This is a reproduction of a library book that was digitized by Google as part of an ongoing effort to preserve the information in books and make it universally accessible.

Google™ books

https://books.google.com

LIBRARY
University of California
IRVINE

Captain Josiah Thompson
Royal Navy

Digitized by Google

Digitized by Google

Digitized by Google

Digitized by Google

1856
pt. 1

Digitized by Google

By Authority.

THE

NAVY LIST,

CORRECTED TO

The 20th JUNE, 1856.

LONDON:
JOHN MURRAY, ALBEMARLE STREET,
BOOKSELLER TO THE ADMIRALTY.

1856.

Digitized by Google

NOTE.—No Appointments made after the 20th of the Month can be inserted in the body of the NAVY LIST until the following Quarter's Publication. A list of the Promotions, &c., which have taken place between that date and the 28th instant will be found at page 329.

*** *Communications for the Editor of the Navy List, addressed to the Publisher from abroad, should be* post paid, *in order to ensure attention.*

LONDON: PRINTED BY W. CLOWES AND SONS, STAMFORD STREET, AND CHARING CROSS.

Digitized by Google

CONTENTS.

	Page
Admiralty	193
——— Counsel and Solicitor for	202
——— Courts, Judges, and Officers of	202
——— Harbour Department	196
Agents, Navy, Marine, and Prize	325
——— in Contract Mail Steam Vessels	185
Aides-de-Camp, Naval and Marine, to the Queen	122
Alphabetical List of the Officers of the Royal Navy and Royal Marines, with the Dates of their Seniority	249
Appendix	345
Army and Navy, Relative Rank of Officers	224
Assistant-Surgeon, Regulations for Candidates for the Office of	230
Bath, Knights and Companions of	123
Captains, Time required to qualify for Active Flag	224
——— of the Navy, List of, in Seniority	15
——— on Reserved Half Pay	20
——— Retired	13 & 20
Certificates received from Officers	235
Chaplains, List of, in Seniority	74
——— Regulations for	226
Circulars	247
Civil Department of the Navy	193
Civil Service Examination	235
Coast Guard, Officers employed in the	186
Colonies, Officers settling in	234
Commanders, List of, in Seniority	25
——— on Reserved Half Pay	31, 32
Continuous Service, Periods for which Men are required to enter under the new Regulations for	215
Contract Mail Steam Vessels, Agents in	185
Correspondence with the Admiralty	232
Deputy Inspectors of Hospitals and Fleets, List of, in Seniority	77
Dispenser of Hospitals	91
Dock-Yard, Officers of	196
Documents, &c., received in original	235
Dress Regulations	235
Emigration	234
Engineers, List of, in Seniority	67
——— Rates of Pension	232
——— Regulations respecting	232
Examination of Officers on Subjects connected with the Steam Engine	231
Flag Officers, List of, in Seniority	5
Flag Officers on Reserved Half Pay in Receipt of Service Pensions	8
——— on Reserved Half Pay	8
———, List of, in Commission	135
———, Retinue of	206
Foreign Orders and Medals	127
———, Regulations respecting	126
Freight Money, Regulations respecting	242
Greenwich Hospital	204
——— Schools	244
——— Officers on the Out Pension List	205
Half Pay	219
Hospitals and Sick Quarters, Officers of	199, 200
Inspectors of Hospitals and Fleets, List of, in Seniority	77
Judges and Officers of Admiralty Courts	202
Lieutenants of the Navy, List of, in Seniority	40
——— Acting, Examination of	225
——— on Reserved Half Pay	53
——— Retired with the Rank of Commander	34
——— of Flag-Officers	135
Marine Cadets, Examination of	228
——— Corps, Officers of, in Seniority	103
——— ——— Qualifications for	228
——— Artillery	112
——— Officers Retired and on Reserved Half Pay	114, 116, & 118
——— Staff of the	113
——— Rates of Pay of	217
——— Qualifications for Commission in	228
Masters of the Navy, List of, in Seniority	60
——— on Reserved Half-pay	65
——— Examination of	227
——— Second, in Seniority	72
——— Examination of	227
——— Assistants, Examination of	228
——— Regulations as to Pay	227
Mates of the Navy, List of, in Seniority	69
——— Passed in Seamanship	70
——— Rank	224
——— Passing of	225
Medals, Honorary	122
———, Naval	325-328, 331
Medical Officers, List of, in Seniority	77
——— Pay of, in Hospitals	207
——— Regulations respecting	229

Digitized by Google

	Page
Museum of Practical Geology	231
Naval Cadets	225
—— Coast Volunteers, Officers employed in	190
—— College at Portsmouth	201
Naval Knights of Windsor	39
—— Instructors, List of, in Seniority	75
—— Regulations for	226
Navy, List of Ships in the	136
—— List of Ships for Harbour Service	182
—— Pay-Office	195
—— and Prize Agents, Licensed	325
Oath of Allegiance	231
Observatories, Officers of	196
Obituary	328
Officers conducting Packet Service	185
——, Relative Rank of Army and Navy	224
Orders of Knighthood	123
Packets	185
Passing Days in Seamanship at the Home Ports	225
Pay, Sea	208
—— Captain's Sea	209
—— Half	219
Paymasters, List of, for Service, in Seniority	94
—— Assistant, in Seniority	101
—— Retired	98
—— Regulations as to Pay	231
Pensions for good Service	130
—— Officers on List of Greenwich Out	205
—— for Wounds	131
—— Rates allowed Widows of Officers	239
—— to Engineers	232
Physicians, List of, in Seniority	77
Practical Geology, Admission to Museum of	231
Prize-Money, Proclamation for its Distribution	240
Prize-Lists—Supernumeraries	242
Prize Courts on each Station	202
Prize-Agents, Licensed, List of	325
—— Money advertised for Distribution	324
Regulations for Entry of Boys and Men—Pay—Leave—Gratuities—Pensions, &c.—and Pay of Warrant Officers	221
Retinue of Flag-Officers	206
Retired Rear-Admirals	10
—— Captains	13 & 20
—— Commanders	32
Revenue Vessels	185
Royal Marine Office	196
Second Masters, in Seniority	72
—— Examination of	227
Secretaries of Flag-Officers	135
——, List of Officers who have served as	92
Ships, List of	136
—— for Harbour Service	182
—— Ratings of	206
Sick Quarters & Hospitals, Officers at	199, 200
Spirits, Shipment of, Duty Free, discontinued	235
Surgeons and Assistants, List of, in Seniority	77 & 82
Transport Service, List of Officers employed in	201
Treasure, Proclamation respecting the Conveyance of	242
Uniform Regulations	235
Victoria Cross	233
Victualling-Yards, Officers of the	198
Widows' Pensions, Rates of, Rules and Orders for	239
Windsor, Naval Knights of	39
Wounded Officers on the Pension List	131

HONORARY DISTINCTIONS.

K.G. denotes the Officer to be a Knight of the Garter.
G.C.B. . . . . Knight Grand Cross of the Bath.
K.C.B. . . . . Knight Commander of ditto.
⊞ . . . . . Companion to ditto.
K.T. . . . . Knight of the Thistle.
K.C. St. M. and G. . . . . Grand Cross of St. Michael and St. George.
C. St. M. and G. . . . . Companion of St. Michael and St. George.
G.C.H. . . . . Grand Cross of Hanoverian Guelphic Order.
K.C.H. . . . . Knight Commander of ditto.
K.H. . . . . Knight of ditto.
© . . . . . to have received a Gold Medal.
Officers entitled to wear Medals are denoted by the letter m prefixed to their Names.
* *before* the name, Officers authorised to wear Foreign Orders—for particulars of which, see p. 128.
* *after* the name, Sir Gilbert Blane's medal.

Google

COMMISSIONERS FOR EXECUTING THE OFFICE OF LORD HIGH ADMIRAL OF THE UNITED KINGDOM OF GREAT BRITAIN AND IRELAND.

THE RIGHT HON. SIR CHARLES WOOD, BART., G.C.B., M.P.

REAR ADMIRAL
THE RIGHT HON. SIR MAURICE FREDERICK FITZHARDINGE BERKELEY, K.C.B., M.P.

REAR-ADMIRAL HENRY EDEN.

REAR-ADMIRAL ✠ PETER RICHARDS.

CAPTAIN ALEXANDER MILNE.

SIR ROBERT PEEL, BART., M.P.

First Secretary.—RALPH OSBORNE, ESQ., M.P.

Second Secretary.—THOMAS PHINN, ESQ.

Digitized by Google

Digitized by Google

LIST OF OFFICERS

OF

THE ROYAL NAVY,

WITH THE

DATES OF THEIR SENIORITY.

Digitized by Google

Digitized by Google

FLAG OFFICERS OF THE ROYAL NAVY,

WITH THE DATES OF THEIR SENIORITY.

ADMIRAL OF THE FLEET.

	Admiral.	Vice Admiral.	Rear Admiral.	Captain.

ADMIRALS OF THE RED.

Thomas Le Marchant Gosselin	23 Nov 41	27 May 25	4 June 14	23 July 95
m *Sir* Charles Ogle, *Bart.*	23 Nov 41	22 July 30	12 Aug 19	11 Jan 96
m *Sir* John West, K.C.B.	23 Nov 41	22 July 30	12 Aug 19	15 Nov 96
m *Sir* Wm. Hall Gage, *Kt.* G.C.H.	9 Nov 46	10 Jan 37	19 July 21	26 July 97
Vice Admiral of the United Kingdom				
m *Sir* Graham Eden Hamond, *Bart.* G.C.B.	22 Jan 47	10 Jan 37	27 May 25	30 Nov 98
G.S.P. m ⊕ *Sir* F. Wm. Austen, K.C.B.	1 Aug 48	28 June 38	22 July 30	13 May 00
m *Sir* Edward Durnford King, K.C.H.	30 Oct 49	23 Nov 41	22 July 30	8 Jan 01
7				

ADMIRALS OF THE WHITE.

m *Sir* George Mundy, K.C.B.	24 Dec 49	23 Nov 41	22 July 30	10 Feb 01
G.S.P. m *Rt. Hon.* Thomas *Earl of* Dundonald, G.C.B.	21 Mar 51	23 Nov 41	2 May 32	8 Aug 01
Rear Admiral of the United Kingdom				
G.S.P. m *Sir* Wm. Parker, *Bart.*				
Ad. C. G.C.B.	29 Apr 51	23 Nov 41	22 July 30	9 Oct 01
Sir Robert Howe Bromley, *Bart.*	17 Aug 51	9 Nov 46	10 Jan 37	28 Apr 02
m *Rt. Hon. Lord* Wm. FitzRoy, K.C.B.	2 Apr 53	26 June 47	10 Jan 37	3 Mar 04
G.S.P. Sir Hugh Pigot, K.C.B., K.C.H.	4 July 53	6 Aug. 47	10 Jan 37	8 May 04
m Edward Hawker	19 Sept 53	22 Sept 47	10 Jan 37	6 June 04
7				

ADMIRALS OF THE BLUE.

m Richard Thomas	11 Sept 54	8 Jan 48	10 Jan 37	22 Oct 05
John Sykes	3 July 55	1 June 48	28 June 38	22 Jan 06
G.S.P. m Thomas Brown	4 July 55	8 June 49	28 June 38	22 Jan 06
✠ *Sir* Lucius Curtis, *Bart.*	9 July 55	15 Sept 49	28 June 38	22 Jan 06
m *Sir* John Louis, *Bart.*	27 Sept 55	9 Oct 49	28 June 38	22 Jan 06
m John Ayscough	3 Oct 55	24 Dec 49	23 Nov 41	18 Apr 06
m *Sir* Thos. John Cochrane, K.C.B.	31 Jan 56	14 Jan 50	23 Nov 41	23 Apr 06
7				

VICE ADMIRALS OF THE RED.

		Rear Admiral.	Captain.
G.S.P. | m *Sir* George Francis Seymour, K.C.B.			
P. W. } G.C.H.	27 Mar 50	23 Nov 41	29 July 06
✠ *Hon.* Josceline Percy	29 Apr 51	23 Nov 41	25 Sept 06
m *Hon. Sir* Anthony Maitland, K.C.B. K.C.M.G.	11 June 51	23 Nov 41	25 Sept 06
m✠ *Rt. Hon.* Granville George *Lord* Radstock.	1 July 51	23 Nov 41	16 Feb 07
m✠* *Rt. Hon.* George *Earl* Cadogan	1 July 51	23 Nov 41	23 Mar 07
Sir Edward Tucker, K.C.B.	8 July 51	23 Nov 41	23 Mar 07
m *Sir* Edward Chetham Strode, K.C.B. K.C.H.	19 Jan 52	23 Nov 41	13 Oct 07
✠ William Bowles	8 Mar 52	23 Nov 41	13 Oct 07
m Charles Sibthorp John Hawtayne	30 July 52	23 Nov 41	13 Oct 07

9

VICE ADMIRALS OF THE WHITE.

m* *Sir* James Whitley Deans Dundas, G.C.B.	17 Dec 52	23 Nov 41	13 Oct 07
m *Sir* William Henry Dillon, *Kt.* K.C.H.	5 Mar 53	9 Nov 46	21 Mar 08
m Henry Hope, K.C.B.	2 Apr 53	9 Nov 46	24 May 08
m✠ *Hon. Sir* Fleetwood Broughton Reynolds Pellew, *Kt.* K.C.H.	22 Apr 53	9 Nov 46	14 Oct 08
G.S.P. m* * * *Sir* Charles Napier, K.C.B.	28 May 53	9 Nov 46	22 May 09
John Brett Purvis	4 July 53	9 Nov 46	16 Sep 09
m *Sir* Phipps Hornby, K.C.B.	21 Jan 54	9 Nov 46	16 Feb 10
m *Hon.* William Gordon	11 Feb 54	9 Nov 46	12 Mar 10
m *Sir Henry Prescott, K.C.B.*	15 Apr 54	24 Apr 47	25 July 10

9

VICE ADMIRALS OF THE BLUE.

m Edward Harvey	11 Sept 54	17 Dec 47	18 Apr 11
Peter John Douglas	3 July 55	7 Jan 48	26 Nov 11
m *Sir* Barrington Reynolds, K C.B.	4 July 55	8 Jan 48	22 Jan 12
m *Hon.* George Alfred Crofton	9 July 55	30 Jan 48	1 Feb 12
m✠ *Sir* Augustus William James Clifford, *Bart.*	27 Sept 55	23 Mar 48	23 July 12
Sir Joshua Ricketts Rowley, *Bt.*	3 Oct 55	3 Apr 48	30 Sept 12
✠ Alexander Renton Sharpe	30 Nov 55	1 June 48	22 Jan 13
m William Bowen Mends	31 Jan 56	19 Mar 49	26 May 14
m* * *Sir* George Rose Sartorius, *Kt.*	31 Jan 56	9 May 49	6 June 14

9

REAR ADMIRALS OF THE RED.

Robert Wauchope	21 May 49		6 June 14
m *Sir* John Gordon Sinclair, *Bart.*	8 June 49		6 June 14
m *Right Hon. Sir* Maurice Frederick Fitzhardinge Berkeley, K.C.B.	30 Oct 49		7 June 14

Digitized by Google

		Captain.
* *Sir* Fairfax Moresby, K.C.B.	20 Dec 49	7 June 14
‡ * * * * *Sir* Edmund Lyons, *Bart.*, G.C.B., K.C.H.	14 Jan 50	7 June 14
With a temporary rank as Admiral whilst in command of the Mediterranean Station.		
Sir Charles Sullivan, *Bart.*	15 Feb 50	7 June 14
‡ Francis Erskine Loch	2 Sept 50	29 Sept 14
‡ † Edward Collier	1 Oct 50	18 Nov 14
‡ † Arthur Fanshawe	16 June 51	17 Oct 16
‡ *Sir* Houston Stewart, K.C.B.	16 June 51	10 June 17
Sir James Stirling, *Kt.*	8 July 51	7 Dec 18
‡ Provo William Parry Wallis	27 Aug 51	12 Aug 19
‡ William Walpole	19 Jan 52	7 Dec 19
‡ Henry W. Bruce	30 July 52	16 Nov 21
William James Mingaye	1 Oct 52	29 Jan 22
D. Y. ‡ *Sir* James Hanway Plumridge, K.C.B.	7 Oct 52	9 Oct 22
‡ *Sir* Thomas Herbert, K.C.B.	26 Oct 52	25 Nov 22

17

REAR ADMIRALS OF THE WHITE.

‡ *Hon.* Henry John Rous	17 Dec 52	25 Apr 23
George Frederick Rich	2 Apr 53	1 July 23
William James Hope Johnstone	22 Apr 53	21 Oct 23
D Y William Fanshawe Martin	28 May 53	5 June 24
‡ *Hon. Sir* Richard Saunders Dundas, K.C.B.	4 July 53	17 July 24
Henry Dundas	17 Nov 53	9 Feb 25
D. Y. ‡ *Hon. Sir* Montagu Stopford, K.C.B.	5 Dec 53	8 April 25
Sir Henry Ducie Chads, K.C.B.	12 Jan 54	25 July 25
Sir George Robert Lambert, K.C.B.	21 Jan 54	8 Aug 25
Alexander Thomas Emeric Vidal	27 Jan 54	4 Oct 25
‡ Charles Howe Fremantle	15 Apr 54	4 Aug 26
Sir Michael Seymour, K.C.B.	27 May 54	5 Aug 26
‡ Henry Byam Martin, K.C.B.	13 July 54	28 April 27
Henry Eden	7 Aug 54	30 April 27
‡ Frederick William Beechey	11 Sept 54	8 May 27
‡ † James Scott	26 Oct 54	8 Jan 28
‡ Williams Sandom	27 Oct 54	23 Mar 28

17

REAR ADMIRALS OF THE BLUE.

‡ George William Conway Courtenay	24 Nov 54	14 Apr 28
‡ † *Hon.* Frederick William Grey	22 Jan 55	19 Apr 28
‡ † * Robert Lambert Baynes	7 Feb 55	8 July 28
‡ Thomas Bennett	2 May 55	16 Sept 28
‡ † Peter Richards	6 June 55	17 Sept 28
‡ † Henry Smith	3 July 55	8 Sept 29
‡ * * *Sir* Stephen Lushington, K.C.B.	4 July 55	28 Oct 20
John Alexander Duntze	9 July 55	24 Dec 29
‡ † Frederick Thomas Michell	9 July 55	22 Feb 30
‡ † *Sir* Thomas Hastings, *Kt.*	27 Sept 55	22 July 30
‡ † Charles Ramsay Drinkwater Bethune	3 Oct 55	22 July 30
‡ † Charles Graham	30 Nov 55	4 Nov 30
‡ Charles Talbot	28 Dec 55	25 Nov 30

13

Digitized by Google

		Captain.
m‡Thomas Wren Carter	31 Jan 56	25 Apr 31
Sir Thomas Sabine Pasley, *Bart.*	31 Jan 56	24 May 51
mChristopher Wyvill	31 Jan 56	22 Feb 32
m‡Henry Francis Greville	19 May 56	27 Aug 32

17.

(A.)* *FLAG-OFFICERS ON RESERVED HALF-PAY IN RECEIPT OF SERVICE PENSIONS.*—(*Under Order in Council of 25th June*, 1851.)

	Date of Pension.	Admiral.	Vice Admiral.	Rear Admiral.	Captain.
Admiral m Frederick Watkins	1 July 51	12 Nov 40	..	..	26 Apr 95
,, m Henry Rich. Glynn	1 July 51	9 Nov 46	10 Jan 37	19 July 21	10 Apr 97
,, m Hugh Downman	1 July 51	24 Apr 47	10 Jan 37	27 May 25	26 Dec 98
,, m‡*Hon.* Geo. Elliot	3 Oct 55	5 Mar 53	13 May 47	10 Jan 37	2 Jan 04
,, m* *Rt. Hon.* Fred. Wm. *Lord* Aylmer, K.C.B.	1 July 51	11 Sept 54	3 Jan 48	10 Jan 37	18 May 05
V.-Adml. Chas. Jas. Johnston	15 Apr 54		6 Nov 50	23 Nov 41	5 Sept 06
,, m* *Sir* J. Coode, K.C.B.	10 Dec 55	..	27 May 54	26 June 47	21 Oct 10
,, Willm. Fitzwilliam Owen	6 Feb 55	..	27 Oct 54	21 Dec 47	2 May 11
,, *P.W.* m Manley Hall Dixon	28 Dec 55	..	7 Feb 55	27 Dec 47	28 June 11
Rear-Adml. m *Sir* David Dunn, *Kt.* K.C.H.	29 Oct 52	..	..	5 Nov 49	7 June 14

10

FLAG-OFFICERS OF GREENWICH HOSPITAL.

P.W. m⊕ *Sir* James Alexander Gordon, G.C.B.	21 Jan 54	8 Jan 48	10 Jan 37	16 May 05
P.W. m *Sir* Watkin Owen Pell, *Kt.*		28 Dec 55	5 Sept 48	1 Nov 13
m *Sir* William Fairbrother Carroll, K.C.B.		..	24 Jan 29	6 Dec 13
m *Sir* Henry Hart, *Kt.* K.C.H. (*Retired*)		..	1 Oct 46	1 Aug 11

4

(B.)* *FLAG-OFFICERS ON RESERVED HALF-PAY.*
ADMIRALS.—(*Under Order in Council of 25th June*, 1851.)

m Joseph Bullen	23 Nov 41	12 Nov 40	..	24 Nov 96
m John Wight	17 Dec 52	9 Nov 46	17 Aug 40	29 Apr 02
m Wm. Henry Brown Tremlett	17 Dec 52	22 Jan 47	17 Aug 40	29 Apr 02
m Francis Temple	21 Jan 54	27 Dec 47	17 Aug 40	12 Mar 05
m John Surman Carden	3 July 55	23 Mar 48	17 Aug 40	22 Jan 06
John Impey	4 July 55	1 Aug 48	17 Aug 40	22 Jan 06
m Henry Manaton Ommanney	4 July 55	24 Jan 49	17 Aug 40	22 Jan 06
m Archibald Duff	4 July 55	3 Mar 49	17 Aug 40	22 Jan 06

8

* (A. B.) *See Appendix.*

VICE-ADMIRALS.

	Vice Admiral.	Rear Admiral.	Captain.
m *Sir* William Beauchamp Proctor, *Bart.*	2 Sept 50	23 Nov 41	5 Sep 06
m Edward Ratsey	11 Nov 50	23 Nov 41	5 Sep 06
m Chas. Philip Butler Bateman	21 Mar 51	23 Nov 41	25 Sep 06
Arthur Lysaght	8 Apr 51	23 Nov 41	25 Sep 06
Rt. Hon. Granville Leveson, *Earl of* Carysfort	16 June 51	23 Nov 41	28 Nov 06
m William Croft	8 Mar 52	23 Nov 41	13 Oct 07
m Charles Gordon	5 Mar 53	23 Nov 41	21 Dec 07
m William Ward	22 Apr. 53	9 Nov 46	27 June 08
Philip Browne	15 Apr. 54	9 Nov 46	19 June 10
m Edward Wallis Hoare	27 May 54	13 May 47	16 Oct 10
m *Hon.* Alexander Jones	3 July 55	3 Jan 48	1 Aug 11
P.W. Villiers Francis Hatton	27 Sept 55	14 Feb 48	7 Feb 12
m * *Sir* Andrew Pellet Green, *Kt.*, K.C.H.	31 Jan. 56	3 Mar 49	12 Apr 14
m George Ferguson	31 Jan 56	4 May 49	6 June 14

14

REAR-ADMIRALS.

m George Edward Watts		1 Sept 49	7 June 14
Hayes O'Grady		18 Oct. 49	7 June 14
Rt. Hon. George Anson *Lord* Byron		24 Dec 49	7 June 14
His Grace Algernon *Duke of* Northumberland, K.G.		11 Nov 50	19 Aug 15
m John Carter		8 Apr. 51	7 Dec 15
Henry Meynell		29 Apr 51	10 Apr 16
P. W. * * *Sir* John Ross, *Kt.*		8 July 51	7 Dec 18
m Constantine Richard Moorsom		17 Aug 51	7 Dec 18
m *Rt. Hon.* George James *Earl* of Egmont		17 Aug 51	7 Dec 18
m *Sir* George Augustus Westphal, *Kt.*		17 Aug 51	12 Aug 19
m Donat Henchy O'Brien		8 Mar 52	5 Mar 21
m Benedictus Marwood Kelly		8 Mar 52	19 July 21
m Norwich Duff.		7 Oct 52	23 Apr 22
Sir Charles Christopher Parker, *Bart.*		7 Oct 52	23 Apr 22
m John Edward Walcott		7 Oct 52	6 May 22
m * * * *Rt. Hon.* Frederick *Earl* Spencer, K.G.		7 Oct 52	26 Aug 22
P.W. Sir George Tyler, *Kt.*, K.H.		26 Oct 52	10 Oct 22
Sir George Rich Brooke Pechell, *Bart.*		17 Dec 52	26 Dec 22
m Herbert Bruce Powell		17 Dec 52	26 Dec 22
P.W. m James Ryder Burton, K.H.		28 May 53	23 Feb 24
m Percy Grace		17 Nov 53	1 Feb 25
m *Rt. Hon.* Charles Philip *Earl* of Hardwicke		12 Jan 54	6 June 25
Rt. Hon. Charles *Lord* Colchester		1 Apr 54	26 Jan 26
m William Keats		15 Apr 54	27 Mar 26
m *Sir* Henry John Leeke, *Kt.* K.H.		15 Apr 54	27 May 26
m Thomas Martin		15 Apr 54	2 Aug 26
m Henry Edwards		15 Apr 54	2 Aug 26
Richard Augustus Yates		13 July 54	12 Mar 27
Edward Lecras Thornbrough		13 July 54	17 Apr 27
m Charles Grenville Randolph		13 July 54	20 Apr 27
Edward Richard Williams		13 July 54	28 Apr 27
m Samuel Thornton		11 Sept 54	30 Apr 27
m Octavius Vernon Harcourt		26 Oct 54	7 Aug 27

Digitized by Google

	Rear Admiral.	Captain.
m ✠ * * * *Rt. Hon.* Henry John Chetwynd, *Earl* Talbot	26 Oct 54	22 Oct 27
m *Sir* Richard Grant, *Kt.*	7 Feb 55	17 May 28
m *Hon.* George Frederic Hotham	7 Feb 55	7 June 28
Sir John Burnet Dundas, *Bart.*	7 Feb 55	8 July 28
Follett Walrond Pennell	2 May 55	14 July 28
William Alexander Baillie Hamilton	2 May 55	9 Aug 28
m Edward Purcell	2 May 55	25 Aug 28
m Charles Elliot	2 May 55	28 Aug 28
Henry Gossett	3 July 55	1 Jan 29
m John Furneaux	3 July 55	16 Mar 29
Jodrell Leigh	3 July 55	2 June 29
m Joseph O'Brien	3 July 55	8 Aug 29
Henry Algernon Eliot	27 Sept 55	22 July 30
James Wigston	27 Sept 55	22 July 30
✠ George Frederick Ryves	27 Sept 55	22 July 30
Hon. Thomas Best	3 Oct 55	22 July 30
Hon. George John Cavendish	28 Dec 55	25 Nov 30
m *Sir* John Hindmarsh, K.H.	31 Jan 56	3 Sept 31
Charles Hamlyn Williams	19 May 56	4 July 32
52		

(C.)* RETIRED REAR ADMIRALS,

Under Her Majesty's Order in Council of 1st September, 1846.

		Retired R. Admiral.	*Captain.*
	m James Wilkes Maurice	1 Oct 46	18 Jan 09
P. W.	m *Sir* Francis Beaufort, K.C.B.	1 Oct 46	30 May 10
	John Thompson (*a*)	1 Oct 46	21 Oct 10
	Thomas Folliot Baugh	1 Oct 46	21 Oct 10
	m Thomas Francis Charles Mainwaring	1 Oct 46	27 Nov 10
	m ✠ *Rt. Hon.* William *Earl* Waldegrave	1 Oct 46	8 Mar 11
	m John Hollinworth	1 Oct 46	3 Apr 11
	m Abel Ferris	1 Oct 46	18 Apr 11
	Robert Merrick Fowler	1 Oct 46	20 Apr 11
	m Donald Campbell	1 Oct 46	1 Aug 11
	George Henderson	1 Oct 46	1 Aug 11
	m ✠ Robert Worgan George Festing	1 Oct 46	9 Oct 11
P. W.	m George Morris	1 Oct 46	1 Feb 12
	m ✠ James Pattison Stewart	1 Oct 46	1 Feb 12
	James Stevenson	1 Oct 46	27 Feb 12
	Hon. Edmund Sexten Pery Knox	1 Oct 46	28 Feb 12
	m *Rt. Hon.* David *Earl* of Leven and Melville	1 Oct 46	28 Feb 12
	James Pringle	1 Oct 46	1 June 12
	m ✠ George Le Geyt	1 Oct 46	12 Aug 12
	m Thomas Whinyates	1 Oct 46	12 Aug 12
	m Robert Mitford	1 Oct 46	31 Mar 13
	m Henderson Bain	1 Oct 46	6 Apr 13
	m Clement Milward	1 Oct 46	28 May 13
P. W.	m ✠ Joseph Needham Tayler	1 Oct 46	16 Aug 13
	Thomas Edward Symonds	1 Oct 46	29 Sept 13
	m Lewis Hole	1 Oct 46	4 Dec 13
26	*(To be reduced to 25.)*		

Digitized by Google

* (C.) *See Appendix.*

(C. D. E.)* ADDITIONAL RETIRED REAR ADMIRALS

WITH THE PAY OF RETIRED CAPTAINS,

Under Her Majesty's Orders in Council of 1st *September*, 1846, *and* 25th *June*, 1851.

		Retired R. Admiral.	*Captain.*
	Henry Thomas Davies	3 Mar 49	19 Feb 14
	Hon. Henry Dilkes Byng	3 Mar 49	9 Mar 14
	George Gustavus Lennock	4 May 49	4 June 14
	Robert Gambier	1 Sept 49	6 June 14
	Colin Macdonald	1 Sept 49	7 June 14
	Henry Fanshawe	9 Oct 49	7 June 14
	Isaac Hawkins Morrison	9 Oct 49	7 June 14
	* *Sir* Thos. Mansell, *Kt.* K.C.H.	9 Oct 49	7 June 14
	Hercules Robinson	9 Oct 49	7 June 14
	Thomas Dick	30 Oct 49	7 June 14
	William Isaac Scott	30 Oct 49	7 June 14
	Bertie Cornelius Cator	5 Nov 49	7 June 14
	Fred. Edw. Vernon Harcourt	24 Dec 49	7 June 14
	Rt. Hon. Kenelm *Lord* Somerville	14 Jan 50	7 June 14
	Henry Jenkinson	27 Mar 50	7 June 14
P. W.	Edward Saurin	21 June 50	7 June 14
	Arden Adderley	2 Sept 50	19 July 14
	Thomas Ball Sulivan	1 Oct 50	19 Oct 14
P. W.	Rowland Money	6 Nov 50	29 Mar 15
	John Sheridan	6 Nov 50	13 June 15
P. W.	*Sir* Henry Loraine Baker, *Bt.*	6 Nov 50	13 June 15
	George William Hughes D'Aeth.	6 Nov 50	13 June 15
	John Charles Gawen Roberts Gawen	6 Nov 50	13 June 15
	William Stanhope Lovell, K.H.	30 Dec 50	21 Aug 15
	Joseph Digby	21 Mar 51	8 Sept 15
	Charles Warde, KH.	21 Mar 51	18 Sept 15
	William Ffarington	21 Mar 51	18 Sept 15
	James Rattray	21 Mar 51	20 Sept 15
	John Allen	21 Mar 51	20 Sept 15
	Arthur Philip Hamilton	11 June 51	31 May 16
	Robert Henley Rogers	11 June 51	2 Sept 16
	* George Bentham	11 June 51	16 Sept 16
	James Arthur Murray	16 June 51	15 Nov 16
	Henry Higman	16 June 51	1 Jan 17
	George Hewson	16 June 51	1 Jan 17
	Augustus Baldwin	16 June 51	1 Jan 17
	Henry Colins Deacon	16 June 51	2 April 17
	Edward Barnard	8 July 51	4 July 17
P. W.	William Bateman Dashwood	8 July 51	24 Oct 18
	Martin White	8 July 51	7 Dec 18
	Charles George Rodney Phillott	8 July 51	7 Dec 18
	William Wolridge	8 July 51	7 Dec 18
	George Brine	17 Aug 51	7 Dec 18
	Hon. John Gordon	27 Aug 51	31 Dec 18
	William Popham	27 Aug 51	19 May 19
	James Hay	27 Aug 51	12 Aug 19
	Robert Riddell Carre	27 Aug 51	12 Aug 19
	Hugh Patton	19 Jan 52	12 Aug 19
	Hon. C. Orlando Bridgeman	19 Jan 52	2 Sept 19

* (C. D. E.) *See Appendix.*

Google

	Retired R. Admiral.	*Captain.*
Sir Henry Shiffner, *Bart.*	19 Jan 52	10 Nov 19
m Alexander Montgomerie	8 Mar 52	3 Oct 20
John William Montagu	8 Mar 52	30 Nov 20
m *Hon.* Geo. Pryse Campbell	8 Mar 52	27 Jan 21
m Wilson Braddyll Bigland, *K.H.*	8 Mar 52	6 Mar 21
George Cornish Gambier	8 Mar 52	4 June 21
m *Sir* Charles Burrard, *Bart.*	1 Oct 52	29 Jan 22
m Thomas Ladd Peake	7 Oct 52	1 May 22
m William Hendry	7 Oct 52	19 July 22
m Hen. Theodosius Browne Collier	17 Dec 52	26 Dec 22
m John Brenton	17 Dec 52	26 Dec 22
Henry Stanhope	17 Dec 52	26 Dec 22
m John Townsend Coffin	17 Dec 52	26 Dec 22
m ✠ ✠ Edward Curzon	17 Dec 52	8 Feb 23
Thomas Ball Clowes	5 Mar 53	16 May 23
m ✠ William Henry Smyth	28 May 53	7 Feb 24
m ✠ Richard Saumarez	28 May 53	17 April 24
m James Montagu	4 July 53	17 July 24
Thomas Prickett	17 Sept 53	20 Aug 24
m ✠ ✠ Alex. Dundas Young Arbuthnott	17 Sept 53	14 Oct 24
m William Hotham, *K.H.*	5 Dec 53	4 Apr 25
m George Ourry Lempriere	12 Jan 54	27 May 25
John Gore (*b*)	21 Jan 54	27 May 25
m John George Aplin	15 Apr 54	28 Jan 26
m John Pakenham	13 July 54	26 Aug 26
Frederick Augustus Wetherall	13 July 54	13 Nov 26
m Henry Litchfield	13 July 54	20 Nov 26
William Webb	13 July 54	2 Dec 26
Charles Simeon	13 July 54	10 Mar 27
m Robert Patton	7 Aug 54	30 April 27
m Robert Aitchison	7 Aug 54	30 April 27
m John FitzGerald Studdert	27 Oct 54	9 Jan 28
m Charles Gordon (*b*)	22 Jan 55	17 Apr 28
Theobald Jones	2 May 55	25 Aug 28
George Lloyd	2 May 55	26 Aug 28
Robert White Parsons	3 July 55	11 Nov 28
Abraham Crawford	3 July 55	5 Jan 29
m Russell Henry Manners	3 July 55	4 Mar 29
m James Thorne	3 July 55	30 Mar 29
Sir Eaton Travers, *Kt.* K.H.	9 July 55	19 Nov 29
William Morice	9 July 55	18 Jan 30
m George Scott	9 July 55	12 Feb 30
m William Bolton Bowyer	9 July 55	17 Feb 30
Courtenay Edmund Wm. Boyle	27 Sept 55	27 May 30
m Rowland Mainwaring	27 Sept 55	22 July 30
m John Wyatt Watling	27 Sept 55	22 July 30
m Richard Pridham	27 Sept 55	22 July 30
The preceding Officers are on the Pay of £1 per Diem.		
m John Lyons	27 Sept 55	22 July 30
m Philip Westphal	27 Sept 55	22 July 30
Edward Sparshott, K.H.	27 Sept 55	22 July 30
m William Blight	27 Sept 55	22 July 30

Digitized by Google

	Retired R. Admiral.	*Captain.*
m George Woollcombe.	27 Sept 55	22 July 30
m John Wilson	30 Nov 55	22 Oct 30
Andrew Atkins Vincent, K.H.	19 May 56	9 May 32
Samuel Radford, K.H.	19 May 56	31 May 32

104

(C. D. E.)*

RETIRED CAPTAINS,

Under Her Majesty's Orders in Council of 1st September, 1846, and 25th June, 1851.

	Captain.	*Retired Captain.*
m Joseph Harrison	9 Oct 32	1 July 51
m Henry Shovell Marsham	24 Dec 33	1 July 51
m Charles Crowdy	13 Jan 34	1 July 51
m *G.H.P.* Thomas Mansel	12 Feb 34	1 July 51
m William Townsend Dance	5 June 34	1 July 51
John James Onslow	27 Aug 34	1 July 51
* William Hamley	20 Oct 34	1 July 51
m Abraham Mills Hawkins	6 Feb 35	1 July 51
G.S.P. m John Drake	21 Mar 35	1 July 51
Edward Aug. Frankland	28 Mar 35	1 July 51
James Burney	10 Dec 35	1 July 51
James Morgan	15 Jun 36	1 July 51
G.H.P. m William Slaughter, K.H.	10 Jan 37	1 July 51
m Thomas Gill	10 Jan 37	1 July 51
m William Allan Herringham	10 Jan 37	1 July 51
m Robert Gordon	10 Jan 37	10 July 51
Richard Owen	10 Jan 37	4 Sept 51
m William Robertson	10 Jan 37	30 Sept 51
m Charles Pearson	3 Apr 37	25 Nov 51
Henry Ommanney Love	5 Dec 37	4 Dec 51
John Frederick Appleby	29 Jan 38	6 April 52
G.H.P. m Richard Devonshire.	28 June 38	13 April 52
Charles Rich	28 June 38	6 July 52
Robert Deans	28 June 38	6 July 52
G.H.P. m * William Richardson	28 June 38	21 July 52
m George Charles Blake	28 June 38	15 Oct 52
m William Pearce Stanley	28 June 38	15 Oct 52
G.H.P. m William Henry Pierson	28 June 38	7 Nov 52
John Parker	28 June 38	25 Mar 53
m George Daniell	28 June 38	5 Apr 53
m * * Alfred Luckraft	28 June 38	6 May 53
m Edward Chappell	27 Dec 38	2 Aug 53
m John Monday.	27 Dec 38	2 Aug 53
Thomas Bushby	3 July 40	21 Aug 53
m William Shepheard	26 Oct 40	11 Oct 53
m William Luckraft	4 Nov 40	14 Oct 53
m Richard Shepheard Triscott.	15 Jan 41	17 Oct 53
m Samuel Perkins Pritchard	8 June 41	29 Oct 53
m Henry Stroud	30 Oct 41	1 Jan 54
m William Hext	23 Nov 41	7 Jan 54

40

* (C. D. E.) *See Appendix.*

Digitized by Google

	Captain.	*Retired Captain.*
mWilliam Haydon	23 Nov 41	11 Apr 54
William Benjamin Suckling	23 Nov 41	29 Apr 54
mWilliam Gordon	23 Nov 41	2 May 54
*P. W.*mThomas Sanders	23 Nov 41	4 June 54
mDouglas Cox	23 Nov 41	21 June 54
mEdwin Ludlow Rich	23 Nov 41	11 Aug 54
Evan Nepean	23 Nov 41	30 Aug 54
mGeorge Vernon Jackson	23 Nov 41	15 Sept 54
Robert Stuart	23 Nov 41	13 Oct 54
Charles Colville Frankland	23 Nov 41	19 Oct 54
mWilliam Geo. Hyndman Whish	23 Nov 41	27 Nov 54
mEdwd. Reeves Ph. Mainwaring	23 Nov 41	27 Nov 54
mWilliam Jones Prowse	23 Nov 41	5 Dec 54
mThomas Fraser	23 Nov 41	5 Feb 55
mPhilip Gostling	23 Nov 41	14 Jan 55
mCharles Basden	23 Nov 41	24 Jan 55
Henry Edward Coffin	23 Nov 41	6 May 55
Francis Vere Cotton	23 Nov 41	4 June 55
Francis Deane Hutcheson	23 Nov 41	3 July 55
mCharles Smith	23 Nov 41	6 Oct 55
mFrancis Harding	23 Nov 41	29 Oct 55
mJohn Williams Aldridge	23 Nov 41	13 Dec 55
mWilliam Allen	31 Jan 42	20 Dec 55
John Baker Porter Hay	7 Mar 42	20 Feb 56
mEdward Iggulden Parrey	7 July 43	28 Jan 56
mCharles Keele	19 July 43	31 Jan 56
mEdward Burnaby Tinling	27 Dec 43	10 Feb 56
William Kelly	5 Apr 44	26 Feb 56
mHenry Richard Sturt	6 Dec 44	27 Feb 56
mJames Pulling	16 Jan 45	16 May 56

70

The above Officers are on the pay of 18*s. per diem.*
Total 200, *including Retired Rear Admirals.*

CAPTAINS OF GREENWICH HOSPITAL.

mGeorge Moubray	12 Aug 12	*P. W.*mMark Halpen Sweny	28 June 38
*P. W.*mThos. Lamb Polden Laugharne	4 Apr 32	mFrancis Liardet	4 Nov 40

Digitized by Google

CAPTAINS.

1833

mJohn Milligan Laws . . 7 Jan
m*Sir* Burton Macnamara, *Kt.* 16 Nov
Ad.C. m✠ *Rt. Hon. Lord* George Paulet . . . . . 18 Nov
Ad.C. m✠ *Rt. Hon. Lord* Edward Russell . . . . . 19 Nov

1834

75 mHenry Wolsey Bayfield . 4 June
D.Y. m*Hon.* George Grey . . 14 June
Ad. C. Rt. Hon. John *Marquis* Townshend . . . . 22 Oct
Hon. Arthur Duncombe . 24 Oct
G.S.P. Sir James Clark Ross, *Kt.* 28 Oct
Robert FitzRoy . . . . 3 Dec

1835

Hon. John Frederick Fitzgerald de Ros . . . 7 Feb
Chas. Henry Swinburne . 8 July
G.S.P. NH VY m✠ Joseph Nias . . 8 July
101 Henry Dundas Trotter . 16 Sept
G.S.P. Sir George Back, *Kt.* . 30 Sept

1836

G.H.P. mWilliam Hillyar . . 20 Jan
Ad.C. 27 m✠ * * * Henry J. Codrington . . . 20 Jan
Rt. Hon. Lord John Fred. Gordon Hallyburton, G.C.H. . . . . 4 Aug
520 *G.S.P.* mJohn M'Dougall (*b*) 16 Aug

1837

*G.S.P.***William Frederick Lapidge 6 Jan
mJames Brasier . . . . 10 Jan
mRobert Contart M'Crea . 10 Jan
G.S.P. mMichael Quin . . . 10 Jan
John Balfour Maxwell . . 10 Jan
mJohn Rivett Carnac . . 10 Jan
Ad.C. 180 m✠ * *Sir* Thomas Maitland, *Kt.* . . . . . 10 Jan
William Hargood . . . 10 Jan
Sir Thomas Raikes Trigge Thompson, *Bart.* . . . 10 Jan

D.Y. Ad.C. 439 mRobert Smart, K.H. . . 10 Jan
347 *G.S.P.* George Rodney Mundy. 10 Jan
m*Sir* William Dickson, *Bart.* 10 Jan
mWilliam Sydney Smith . 10 Jan
G.S.P. 117 m✠ *Hon.* Henry Keppel 5 Dec

1838

G.S.P. mEdward Hinton Scott . 15 Jan
433 * George Augustus Eliott . 27 June
William Holt . . . . . 28 June
D Y 197 John Jervis Tucker . . 28 June
G.S.P. mJohn Kingcome . . 28 June
mBrunswick Popham . . 28 June
Thomas Ogle . . . . . 28 June
George Evans . . . . 28 June
P. W. mJohn Hackett . . . 28 June
mJulius Jas. Farmer Newell 28 June
P.W. Frederick Bullock . . 28 June
Russell Eliott . . . . 28 June
357 John Elphinstone Erskine 28 June
305 ✠ James Hope . . . . 28 June
D Y G.S.P. m✠ Horatio Thomas Austin . . . . . 28 June
G.S.P. m✠ William Ramsay . 28 June
mEdward Stanley . . . 28 June
Ad.C. m******Sir* Baldwin Wake Walker, K.C.B. . . . 24 Nov
Hon. Edward Howard . . 27 Dec

1839

G.S.P. Alexander Milne . . . 30 Jan
* Richard Crozier . . . 26 Mar
G.S.P. m✠ *Rt. Hon.* Lord Clarence Edward Paget . . . . 26 Mar
Richard Henry King . . 1 May
136 Richard Laird Warren . 9 May
m*Hon.* Plantagenet Pierrepoint Cary . . . . . 9 May
Robert Craigie . . . . 7 Nov

1840

John Bunch Bonnemaison M'Hardy . . . . . 1 Jan
AdC. 271 George Elliot . . . 3 June

Digitized by Google

AdC. 69 — ✠ ✠ ✠ Hon. Frederick Thos. Pelham . . . . 3 July
V.Y. GSP N.H. — m ✠ ✠ Sydney Colpoys Dacres . . . . . 1 Aug
Nicholas Cory . . . . 1 Aug
DY GSP 193 — John Shepherd (b) . . 26 Oct
G.S.P. — m Thomas Henderson . 4 Nov
m Francis Decimus Hastings 4 Nov
m George Hathorn . . . 4 Nov
G.S.P. 393 — m ✠ Lewis Tobias Jones 4 Nov
P.W. — m Sackett Hope . . . . 4 Nov

The preceding Officers are on the Half-Pay of 14s. 6d. per Diem.

400 m Robert Fanshawe Stopford 4 Nov
423 m Robert Spencer Robinson . 5 Nov

1841

87 m John Robb . . . . 22 Feb
m ✠ Thomas Matthew Charles Symonds . . . . . 22 Feb
GSP 387 — m ✠ Thomas Leeke Massie . 17 Mar
GSP P.W. — m ✠ Sir Edward Belcher, Kt. . . . . 6 May
m Patrick John Blake . . 6 May
m ✠ William Warren . . 6 May
181 m ✠ Harry Eyres . . . 6 May
14 m James John Stopford . . 14 May
m Woodford John Williams . 2 June
m John Venour Fletcher . 8 June
279 m Talavera Vernon Anson . 8 June
m ✠ Augustus Leopold Kuper 8 June
C.G. — m ✠ Charles Eden . . . 11 Aug
477 m Hon. Charles Gilbert John Brydone Elliot . . . 16 Aug
519 Hon. Joseph Denman . . 23 Aug
432 m ✠ George St. Vincent King 28 Aug
m Joseph Capo . . . . 23 Nov
Mark John Currie . . . 23 Nov
William Burdett Dobson . 23 Nov
William Turner . . . . 23 Nov
Frederick Moore Boulthee . 23 Nov
John Coghlan Fitzgerald . 23 Nov
Joseph Sherer, K.H. . . . 23 Nov
Edmund Yonge . . . . 23 Nov
Hon. Edwd. Thornton Wodehouse . . . . . 23 Nov

Archibald Sinclair . . . 28 Nov
NCV 193 — m John Fraser . . . . 28 Nov
William Langford Castle . . 28 Nov
m William Dawson . . . 28 Nov
m James Beckford Lewis Hay 23 Nov
Hon. Edwd. Alfred John Harris 23 Nov
William Ward Percival Johnson . . . . . 14 Dec

1842

m Digby Marsh . . . . 1 Jan
276 m Stephen Grenville Fremantle 26 Feb
John Washington . . . 16 Mar
197 m Edward Pellew Halsted . 15 Apr
337 m Hon. Keith Stewart . . 1 July
George Wm. Charles Lydiard 30 Aug
DY 536 — m ✠ George Goldsmith . 16 Sept
m William Griffin . . . 18 Oct
Hon. Henry Anthony Murray 28 Nov
288 m John Hallowes . . . 5 Dec
m Charles Frederick . . 28 Dec
487 m ✠ Henry Kellett . . . 28 Dec
ADC 257 — m ✠ Rundle Burges Watson 23 Dec
157 m ✠ William Henry Anderson Morshead . . . . 28 Dec
m ✠ Richard Collinson . . 28 Dec

1843

m Sir Robert Hagan, Kt . . 11 Jan
178 ✠ George Ramsay . . . 20 Mar
DY m Andrew Drew . . . . 16 June
NCV 193 — James Vashon Baker . 10 July
81 ✠ Hastings Reginald Yelverton 5 Sept
m William John Thompson Hood . . . . . 25 Sept
m Edward Joseph Bird . . 4 Oct
441 m John Adams . . . . 18 Dec
William Smyth . . . . 25 Dec

1844

George Dobson . . . . 5 Jan
P.W. — William Alexander Willis . 15 Mar
364 m ✠ George Henry Seymour 24 May
425 m Frederic Hutton . . . 3 July
m ✠ William Hutcheon Hall . 22 Oct
181 m ✠ Geo. Greville Wellesley . 2 Dec

1845

141 m Hon. George Fowler Hastings . . . . . 31 Jan

Digitized by Google

Richard Henry Stopford . . 24 Mar
m ✠ *Hon.* Swynfen Thos. Carnegie . . . . . 10 June
m Henry Lyster . . . . . 30 June
m James Paterson Bower . . 28 July
m ✠ Frederick Warden . . . 24 July
258 m Arthur Lowe . . . . . 30 Aug
103 m Edward Gennys Fanshawe . 7 Sept
312 m ✠ Claude Hen. Mason Buckle 6 Nov
m John Russell . . . . . 6 Nov
303 m Thomas Baillie . . . . 13 Nov
✠ Bartholomew James Sulivan 18 Nov
m Henry Bagot . . . . . 10 Dec
Hon. Walter Bouchier Devereux . . . . . 12 Dec
m ✠ *Sir* George Nathaniel Broke, *Bart.* . . . . 18 Dec
m ✠ George Giffard . . . . 26 Dec

1846

m Joseph Pearse . . . . . 8 Jan
m ✠ George James Hay . . . 11 Jan
m William Smith . . . . . 16 Mar
m William Nevill . . . . . 2 May
377 m *Sir* Frederick William Erskine Nicolson, *Bart* . 12 May
Sir Geo. Graham Otway, *Bart.* 18 May
m Andrew Snape Hammond . . 8 June
m ✠ *Hon.* Jas. Robt. Drummond . . . . . 8 June
m Edward Barnett . . . . 20 June
P W m Charles Geo. Edwd. Patey 27 June
NCV 193 } Henry Broadhead . . . 27 June
m Reginald Yorke . . . . 30 June
Edward John Carpenter . . 2 July
Alexander Leslie Montgomery 2 July
John Lort Stokes . . . . 8 July
Thomas Graves . . . . . 8 Aug
233 Henry Mangles Denham . 17 Aug
Arthur Forbes . . . . . 27 Aug
John Kains . . . . . 9 Nov
m George Guy Burton . . . 9 Nov

The preceding Officers are on the Half-Pay of 12*s.* 6*d. per Diem.*

---

m Philip George Haymes . . 9 Nov
GHP m William Henry Higgs . . 9 Nov
m John Samuel Willes Johnson 9 Nov
m George Baker . . . . . 9 Nov
m Henry Layton . . . . . 9 Nov
m William Hewgill Kitchen . 9 Nov
Josiah Oake . . . . . 9 Nov
m Robert Fitzgerald Gambier 9 Nov
Sir Cornwallis Ricketts, *Bart.* 9 Nov
m Thomas Sparke Thompson . 9 Nov
299 William Henry Jervis . . . 9 Nov
500 Harry Edmund Edgell . . . 9 Nov
m Horatio Beauman Young . . 9 Nov
m James Hamilton Ward . . 9 Nov
Edward St. Leger Cannon . . 9 Nov
P W John MacDonell . . . . 9 Nov
Ralph Barton . . . . . 9 Nov
Richard Burridge . . . . 9 Nov
m Frederick Henry Hastings Glasse . . . . . 9 Nov
Charles Gepp Robinson . . . 9 Nov
William Louis . . . . . 9 Nov
Charles John Bosanquet . . 9 Nov
290 Courtenay Osborne Hayes . 9 Nov
GHP m John Simpson (*b*) . . . 9 Nov
* George Thomas Gordon . . 9 Nov
Rt. Hon. Edward *Lord* Dunsany 9 Nov
m Erasmus Ommanney . . . 9 Nov
75 m William Fanshawe Glanville 9 Nov
P W 19 } m Douglas Curry . . . . 9 Nov
m William Knighton Stephens 9 Nov
William Wylly Chambers . . 9 Nov
m Gordon Gallie Macdonald . 9 Nov
m George Henry Parlby White 9 Nov
Jeffery Wheelock Noble . . 9 Nov
Henry Murray Edward Allen 9 Nov
William Windham Hornby . . 9 Nov
Francis William Austen . . 11 Nov
Sydney Henry Ussher . . . 23 Nov
173 George William Douglas O'Callaghan . . . . . 30 Nov

1847

P W David Peat . . . . . 1 Jan
259 m Charles Wise . . . . . 18 Feb
Thomas Vernon Watkins . . 29 Apr
452 m Thomas Ross Sulivan . . . 29 Apr
516 m Thom. Pickering Thompson 25 June
502 Wallace Houstoun . . . . 23 July
George Brown . . . . . 18 Aug
102 ✠ William John Cavendish Clifford . . . . . 18 Aug
NCV 193 } William Louis Sheringham 9 Oct
156 m Cospatrick Baillie Hamilton 9 Oct
213 Thomas Fisher . . . . . 11 Oct
m ✠ James Crawford Caffin . 11 Oct
m Robert Tryon . . . . . 27 Oct
m William Clark . . . . . 23 Dec
Thomas Lewis Gooch . . . 23 Dec

Digitized by Google

1848

George Anthony Halsted . . 1 Jan
*Robert Sharpe . . . . 31 Jan
227 Thomas Harvey . . . . 31 Jan
202 m✠William Loring . . . 31 Jan
417 mGeorge Knyvett Wilson . 15 Feb
458 *Sir* William Hoste, *Bart.* . 15 Feb
242 mJohn Fulford . . . . 1 May
148 mAlfred Phillips Ryder . 2 May
PW 33 } Henry Chads . . . . 5 June
mWilliam Radcliffe . . . 12 Aug
mFrancis Scott . . . . 12 Aug
Charles Edmunds . . . 22 Nov
m✠John Moore . . . . 22 Nov
489 m✠James Johnstone Mc Cleverty . . . . . 21 Dec

1849

mJohn Thomas Talbot . . 1 Jan
Adolphus Slade . . . . 10 Jan
m✠William Peel . . . 10 Jan
mAlexander Murray . . 8 May
mJohn Hay (*b*) . . . . 21 Aug
254 mRobert Harris . . . . 19 Oct
306 mArthur Farquhar . . . 27 Oct
397 mEdwin Clayton Tennyson D'Eyncourt . . . . 1 Nov
mThomas Henry Mason . 1 Nov
mJames Anderson (*b*) . . 1 Nov

1850

Robert Kerr . . . . . 1 Jan
mJohn McDougall (*c*) . . 12 Jan
mSidney Grenfell . . . 15 Jan
167 m✠Richard Strode Hewlett. 15 Jan
222 mJohn Chas. Dalrymple Hay 20 Jan
132 mJames Horsford Cockburn 7 Apr
355 m✠James Willcox . . . 10 Apr
484 Hugh Dunlop . . . . 3 Aug
Charles Barker . . . . 29 Sept
436 ✠Astley Cooper Key . . 11 Oct
TS m✠Thomas Saumarez Brock 13 Nov
mJames Agnew Stevens. . 13 Nov
mThomas Francis Birch . 13 Nov
175 *Sir* Robert John Le Mesurier McClure, *Kt.* . . . . 18 Dec

1851

mGeorge Davies . . . . 1 Jan
mHerbert Schomberg . . 8 Jan
177 m✠William Moorsom . . 14 Mar
George Alexander Frazer . 29 Apr
Frederick Byng Montresor . 29 Apr

mEdward Codd . . . . 1 May
mChas. Frederick Schomberg 10 July
Frederick Patten . . . 18 Sept
NCV 193 } Arthur Willm. Jerningham 18 Sept
Archibald M'Murdo . . 18 Sept
mWilliam Backhouse Moorpenny . . . . . 3 Dec
mHenry John Douglas . . 3 Dec
329 mGeorge Edwin Patey . . 18 Dec

1852

William Brown Oliver . . 1 Jan
Thomas Edward Laws Moore 13 Jan
208 Charles Farrel Hillyar . . 20 Feb
mRichard Robert Quin . . 21 Feb
261 mThomas Hope . . . . 27 Mar
mThomas George Forbes . 3 Sept
363 mEdward Southwell Sotheby 6 Sept
435 George Sumner Hand . . 6 Sept
Michael de Courcy . . . 6 Sept
179 ✠John Walter Tarleton . 27 Sept
519 William Crispin . . . 21 Oct
mHenry Harvey. . . . 10 Dec
mLouis Symonds Tindal . 10 Dec
534 m*Right Hon. Lord* Frederick Herbert Kerr . . . . 10 Dec
421 m✠William Robert Mends 10 Dec
41 Edmund Heathcote . . . 15 Dec
mGeoffrey Thomas Phipps Hornby . . . . . 18 Dec

1853

NCV 193 } mPeter Fisher . . . 1 Jan
✠mCharles Frederick Alexander Shadwell . . . . . 7 Feb
Edmund Gardiner Fishbourne 25 Feb
Thomas Chaloner . . . . 6 Apr
William Cornwallis Aldham 9 May
88 m✠William King Hall . . 6 June
Colin Yorke Campbell . 10 June
539 mThomas Wilson . . . 12 Aug
163 ✠Henry Caldwell . . . 12 Aug
451 mEdward Augustus Inglefield 7 Oct
520 mNicholas Lefebvre . . 20 Oct
William Edmonstone . . 20 Oct
m*Right Hon. Lord* William Compton . . . . . 20 Oct
mHenry Richard Foote. . 20 Oct
James Francis Ballard Wainwright . . . . . 2 Nov

1854

193 George Augustus Bedford . 2 Jan
CG William H. Kennedy . . 2 Jan

Digitized by Google

James Newburgh Strange . . 10 Jan
m James Stoddart . . . . 10 Jan
498 George Alexander Seymour . 10 Jan
James Charles Prevost . . 17 Apr
385 m Sir William Saltonstall Wiseman, *Bt.* . . . . 17 Apr
77 m James Aylmer Paynter . 17 Apr
304 Nicholas Vansittart . . . 17 Apr
m Arthur Cumming . . . . 19 Apr
461 m Arthur Parry Eardley Wilmot . . . . . 29 Apr
m Robert Coote . . . . . 29 Apr
m John Bourmaster Dickson . . . . . 17 May
150 m William Houstoun Stewart 9 July
m Edward Tatham . . . 20 Aug
346 *Hon.* Arthur Auckland Cochrane . . . . . 29 Aug
384 m Henry Charles Otter . . 8 Sept
329 Frederick Archibald Campbell . . . . . 13 Sept
m George Wodehouse . . 19 Oct
Frederick Beauchamp Paget Seymour . . . . . 19 Oct
190 *Hon.* John Welbore Sunderland Spencer . . . . 19 Oct
Reginald John James George Macdonald . . . . 19 Oct
m George Henry Richards . 21 Oct
Francis Leopold McClintock 21 Oct
m John James Bartholomew Edward Frere . . . . 13 Nov
193 m Wm. Farquharson Burnett . . . . . 13 Nov
TS
445 m Leopold George Heath . 13 Nov
m Henry Downing Rogers. 13 Nov
m Henry Schank Hillyar . 13 Nov
m George Granville Randolph 18 Nov
Peter Cracroft . . . . 20 Nov
198 m *Rt. Hon. Lord* John Hay 27 Nov
m Richard Aldworth Oliver. 11 Dec
George Parker . . . . . 11 Dec

1855

m Edward Philips Charlewood 1 Jan
193 George Williams . . . . . 1 Jan
312 m Thos. Abel Bremage Spratt 3 Jan
m Arthur Mellersh . . . . 13 Jan
m Augustus Fred. Kynaston 18 Jan
George Hancock . . . . . 19 Jan
m Charles Joseph Fred. Ewart 1 Feb
m *Hon.* Francis Egerton . . 1 Feb

287 m Edward Bridges Rice . 24 Feb
224 m Richard Ashmore Powell 8 Mar
316 John Boulase . . . . . 7 Apr
m Edward Herrick . . . . 16 Apr
m Rochfort Maguire. . . . 25 Apr
m Vincent Amcotts Massingberd . . . . . 16 May
James Rawstorne . . . 16 May
Thomas Miller . . . . 16 May
326 Robert Hall . . . . . 24 June
m Francis Thomas Brown . 9 July
m John Montagu Hayes . 9 July
m *Hon.* George Disney Keane 9 July
313 m Sherard Osborn . . . 18 Aug
m Charles Luxmoore Hockin 29 Sept
Henry Alexander Story . . 29 Sept
m Ed. Pelham Brenton Von Donop. . . . . 29 Sept
m Oliver John Jones . . 29 Sept
m Octavius Cumberland. . 29 Sept
m Rowley Lambert . . . 29 Sept
George William Preedy . . 29 Sept
m John Sanderson . . . 10 Oct
Thomas Etheridge . . . 10 Oct
Frederick Lamport Barnard 10 Oct
m Augustus Phillimore . . 10 Oct

1856

m James Edward Katon . . 1 Jan
m Edward Westby Vansittart 9 Jan
m William Abdy Fellowes . 9 Jan
m John James Kennedy . . 1 Feb
m Henry Coryton . . . 21 Feb
m John Barling Marsh. . 21 Feb
m Wm. Charles Chamberlain 21 Feb
m Matthew Stainton Nolleth 21 Feb
m Cowper Phipps Coles . . 27 Feb
m Richard Borough Crawford 10 May
m Graham Ogle . . . . 10 May
m Henry Gage Morris . . 10 May
m Richard Dunning White . 10 May
m Alan Henry Gardner . 10 May
m John Ormsby Johnson . 10 May
William John Samuel Pullen 10 May
m John McNeill Boyd . . 10 May
m *Hon.* George H. Douglas . 10 May
m George Le Geyt Bowyear 10 May
m James Dirom . . . . 10 May
Henry Croft . . . . . 10 May
m Frederick Augustus B. Craufurd . . . . . 10 May
m George Ommanney Willes 10 May

Digitized by Google

(F. G.)* CAPTAINS ON RESERVED HALF-PAY,

Promoted under Her Majesty's Orders in Council of 25th June, 1851, and 30th Jan. 1856.

m James Gabriel Gordon	28	July 51
m James Robertson Walker	28	July 51
P W m George Bignell	28	July 51
m Samuel Wrixford	28	July 51
m Edward Hollinworth Delafosse	28	July 51
m Christopher Knight, *K.H.*	28	July 51
G.H.P. m Richard Douglas	28	July 51
m Thomas Farber	28	July 51
m John Pearse	28	July 51
m John Cornwall	28	July 51
m Spencer Smyth	28	July 51
m Thomas Pitt Robinson	28	July 51
m Joseph Cammilleri, *C.St.M.&G.*	28	July 51
G.H.P. m John Reeve	28	July 51
m Thomas Ferris	30	Aug 51
m Benj. Morton Festing, *K.H.*	27	Sept. 51
m Alexander Shairp	16	Feb 52
m Charles Calmady Dent	16	Feb 52
m George Flower Herbert	16	Feb 52
m Louis Augustus Robinson	16	Feb 52
m John King	23	Mar 52
m James Creagh	6	Aug 52
m Samuel Ramsey	6	Aug 52
m Ed. Williams Pilkington	6	Aug 52
m John Talbot Warren	6	Aug 52
m Robert Loney	6	Aug 52
William Newton Fowell	6	Aug 52
m George Pierce	10	Dec 52
Charles Fraser	7	Mar 53
m John Hudson	7	Mar 53
Colson Festing	7	Mar 53
George Gover Miall	7	Mar 53
m Charles Wilson Riley	7	Mar 53
m Charles Hall	7	Mar 53
m Godfrey Lamplugh Wolley	7	Mar 53
John Hills	7	Mar 53
Cheesman Henry Binstead	7	Mar 53
m Robert Sinclair Hay	9	Jan 54
m William Cheselden Browne	9	Jan 54
Felix Edwin	9	Jan 54
m James Lamport Parkin	9	Jan 54
Samuel Charles Umfreville	9	Jan 54
m Henry Duncan Tywysden	9	Jan 54
m Thomas Peter Dobree	9	Jan 54
m William Morris *(a)*	9	Jan 54
m * Thomas Baldock	9	Jan 54
m Hugh Myddleton Ellicombe	9	Jan 54
Frederick Chevallier Syer	7	Feb 55
m Josiah Thompson	17	Mar 56
Alexander Bridport Becher	20	Mar 56
m Augustus Henry Ingram	5	June 56
Edward Dixon	5	June 56
John Steane	5	June 56
William Worsfold	5	June 56
Charles Gayton	5	June 56
Henry Dumaresq	5	June 56
William Ellis	5	June 56
Thomas Smith *(d)*	5	June 56
m James George Mackenzie	5	June 56
m John Robert Woodriff	5	June 56

29 60

(H. I. K.)† COMMANDERS RETIRED WITH THE RANK OF CAPTAINS.

Under Her Majesty's Orders in Council of 10th August, 1840, 25th June, 1851, and 30th January, 1856.

	Retired Captain.	*Commander.*
m George Clarke Hurdis	10 Sept 40	29 April 02
James John Charles Agassiz	10 Sept 40	29 April 02
m *Right Hon.* Digby *Lord* Middleton	10 Sept 40	7 May 02
Thomas Maynard	17 Oct 40	12 Jan 05
Thomas Heddington	1 July 51	25 Sept 06
P W V William Jas. Hughes	10 Sept 40	25 Sept 06
P W m William Coote	10 Sept 40	6 May 07
m George Brown	28 Sept 40	7 Mar 10
James Robert Dalton	10 Sept 40	30 April 10

9

* (F. G.) *See Appendix.* † (H. I. K.) *See Appendix.*

Digitized by Google

		Retired Captain.	*Commander.*
P W m	Henry Nathaniel Rowe	10 Sept 40	2 May 10
	Hyde John Clarke	10 Sept 40	21 Oct 10
m	John Alexander	16 Sept 40	14 Mar 11
	Thomas Oldacres Hewes	10 Feb 42	1 Aug 11
	George Treweeke Scobell	14 Aug 43	1 Feb 12
m	William Style	7 Feb 44	1 Feb 12
m	Charles Thomas Thruston	11 Mar 44	7 Feb 12
m	William Holman	26 Mar 44	20 Feb 12
m	John Forbes	26 Aug 44	17 Mar 12
	Thomas Gallwey	27 Aug 44	17 Mar 12
m	Daniel Roberts	25 June 45	16 May 12
m	Joseph Marrett	20 Oct 45	26 May 12
m	John Banks	4 Nov 45	29 May 12
m	William Buchannan	12 Feb 46	18 July 12
	William Shippard	2 Sept 46	12 Aug 12
m	Edward Hall	5 Nov 46	12 Aug 12
m	John Shepherd (*a*)	20 Nov 47	12 Aug 12
m	David Latimer St. Clair	20 Nov 47	20 Nov 12
m	Sir Charles Leslie Falkiner, *Bart.*	5 April 48	9 July 13
	Richard Booth Bowden	14 July 48	3 Aug 13
	William Henry Herrick	17 Feb 49	17 Aug 13
m	Henry Lowcay	24 May 49	29 Oct 13
m	William Murley	11 Nov 49	29 Oct 13
	Matthew James Popplewell	29 Jan 51	6 Nov 13
m	Charles Rayley	14 May 51	1 Dec 13
	James Oliver	12 June 51	4 Dec 13
m	Nicholas James Cuthbert Dunn	1 July 51	9 Mar 14
	Samuel Trevor Dickens	1 July 51	5 April 14
m	Francis Edward Seymour	1 July 51	16 May 14
m	Richard Streatfeild	1 July 51	26 May 14
m	Pringle Home Douglas	1 July 51	28 May 14
m	Richard Henry Hollis Pigot	1 July 51	31 May 14
	George Hilton	1 July 51	7 June 14
m	Carry William Hillier	1 July 51	7 June 14
m	Sir Alexander Dixie, *Bart.*	1 July 51	7 June 14
	Henry Elton	1 July 51	7 June 14
	John Watson	1 July 51	15 June 14
m	William Forbes Leith	1 July 51	15 June 14
m	George Bowen	1 July 51	15 June 14
m	Alexander Francis Elphinstone	1 July 51	15 June 14
m	George Penruddocke	1 July 51	15 June 14
m	Francis Duval	1 July 51	15 June 14
	John Henry Rhodes	1 July 51	15 June 14
	Charles Cowper Bennett	1 July 51	15 June 14
m	William George Carlile Kent	1 July 51	15 June 14
	Edmund Turberville	1 July 51	15 June 14
	George King (*a*)	1 July 51	15 June 14
P W m	James Edward Huggins	1 July 51	15 June 14
	James Stirling (*b*)	1 July 51	15 June 14
	*Francis Le Hunte	1 July 51	15 June 14
P W	Rose Henry Fuller	1 July 51	15 June 14
m	James Townsend	1 July 51	27 June 14
	William Henry Nares	1 July 51	1 July 14
m	Edward Boys	1 July 51	8 July 14
m	John Davy	1 July 51	15 July 14
	Anthony Blagrave Valpy	1 July 51	19 July 14

Digitized by Google

		Retired Captain.	*Commander.*
	Charles Hutchinson	1 July 51	21 July 14
	Charles Greene	1 July 51	23 July 14
	John Francis Lascelles	1 July 51	27 Aug 14
	John Lindsey	1 July 51	27 Aug 14
	Sir Edwyn Francis Scudamore Stanhope, *Bart.*	1 July 51	27 Aug 14
	William Laugharne	1 July 51	23 Sept 14
	mMitchell Roberts	1 July 51	24 Sept 14
	mJohn George Philipps	1 Aug 51	22 Oct 14
	mJohn Sykes	15 Aug 51	2 Nov 14
PW	mRobert Ballard Yates	25 Sept 51	14 Nov 14
	David Boyd	24 Feb 52	17 Jan 15
	Charles Cunliffe Owen	24 Feb 52	28 Feb 15
	mHenry King (*a*)	19 Mar 52	19 Oct 14
	mJustinian Barrell	19 Mar 52	21 Mar 15
	mJohn Scott	16 Nov 52	13 June 15
PW	mEdward Stone Cotgrave	7 Dec 52	13 June 15
	mMontagu Montagu	10 Jan 53	13 June 15
	mJames Mangles	8 Feb 53	13 June 15
	mThomas Montgomery	9 Apr 53	13 June 15
	Henry William Scott	2 Aug 53	13 June 15
	Peter Maingay	20 Aug 53	13 June 15
	George Dougal	31 Dec 53	13 June 15
	Thomas Whitaker	11 April 54	13 June 15
	mHenry Browne Mason	2 June 54	13 June 15
	mJames Harris	16 July 54	23 June 15
	mAllen Otty	13 Aug 54	1 July 15
	Joseph Neill	17 Oct 54	26 Aug. 15
P. W.	mCharles Henry Crooke	7 Dec 54	30 Aug. 15
	Alexander Maconochie, K.H.	17 Feb 55	8 Sept 15
	mHenry Benjamin Wyatt	8 Nov 55	18 Sept 15
	mMichael Matthews	29 Dec 55	20 Sept 15
	mEdward Forlow Scott	7 Jan 56	20 Sept 15
	William Woodley	18 Jan 56	11 Mar 16
	mJoseph Benjamin Howell	29 Jan 56	16 Sept 16
	mThomas Revans	19 Mar 56	16 Sept 16
	mJohn Davies	1 Apr 56	8 Oct 16
	John Pender Paynter	1 Apr 56	7 Nov 16
	mCharles Moore (*b*)	1 Apr 56	24 June 17
	mWilliam Elliot Wright	1 Apr 56	20 Aug 17
	mGeorge Francis Bridges	1 Apr 56	9 Sept 18
	Henry Freeman Young Pogson	1 Apr 55	4 Mar 19
	mJohn Harvey	1 Apr 56	2 Apr 19
	Richard John Head	1 Apr 56	15 May 19
	Joseph Griffiths	1 Apr 56	12 Aug 19
	mCaleb Jackson	1 Apr 56	12 Aug 19
	Henry Boteler	1 Apr 56	12 Aug 19
	mGeorge Cheyne	1 Apr 56	12 Aug 19
	mRoger Hall	1 Apr 56	10 Nov 19
	m*Sir* George Harnage, *Bart.*	1 Apr 56	19 Aug 20
	Alexander Stevenson Pearson	1 Apr 56	3 Oct 20
	mDigby Dent	1 Apr 56	30 Oct 20
	mThomas Robert Brigstocke	1 Apr 56	31 Jan 21
	Henry Ellis	1 Apr 56	19 July 21
	mWilliam Martin	1 Apr 56	19 July 21
	Robert Gore	1 Apr 56	23 July 21
	mMatthew Liddon	1 Apr 56	8 Nov 21

Digitized by Google

	Retired Captain.	*Commander.*
m George Hutchison	1 Apr 56	9 Nov 21
John Leigh Beckford	1 Apr 56	30 Nov 21
m George Morison King	1 Apr 56	14 Dec 21
m John Molesworth	1 Apr 56	14 Dec 21
Alfred Matthews	1 Apr 56	19 July 22
Thomas Porter	1 Apr 56	26 Aug 22
m Daniel James Woodriff	1 Apr 56	18 Sept 22
m Alexander Kennedy (*b*)	1 Apr 56	9 Oct 22
m John Longman	1 Apr 56	26 Dec 22
m Henry Kent	1 Apr 56	26 Dec 22
Arthur Morrell	1 Apr 56	18 Apr 23
m Rawdon Maclean	1 Apr 56	1 July 23
James Anderson (*a*)	1 Apr 56	25 Nov 23
m Frederick Augustus Wilkinson	1 Apr 56	31 Mar 24
George Thomas Gooch	1 Apr 56	8 July 24
William Stephens Arthur	1 Apr 56	11 Oct 24
Luke Henry Wray	1 Apr 56	20 Dec 24
m Daniel Weld	1 Apr 56	27 May 25
John Eagar	1 Apr 56	27 May 25
m George Edward Marshall	1 Apr 56	27 May 25
m Henry Slade	1 Apr 56	27 May 25
m Richard Beaumont	1 Apr 56	6 June 25
Alexander Tait	1 Apr 56	9 July 25
Thomas Beer	1 Apr 56	29 July 25
m George Tincombe	1 Apr 56	19 Aug 25
m Charles Croker	1 Apr 56	4 Oct 25
Joseph Maynard	1 Apr 56	4 Oct 25
m Thomas Baring Bond	1 Apr 56	11 Nov 25
Andrew Baird	1 Apr 56	20 May 26
Frederick Chamier	1 Apr 56	9 Aug 26
m William Carleton	1 Apr 56	2 Dec 26
m Frank Ramsden	1 Apr 56	15 Dec 26
m Richard Stuart	1 Apr 56	12 Mar 27
George Shepherd Dyer	1 Apr 59	17 Apr 27
m Sampson Jervois	1 Apr 56	26 Apr 27
m Edwin Richards	1 Apr 56	28 Apr 27
Hon. Francis Maude	1 Apr 56	30 Apr 27
David Edwards	1 Apr 56	11 May 27
m Herbert Caiger	1 Apr 56	11 May 27
m Samuel Rideout	1 Apr 56	11 May 27
m Michael Milson Wroot	1 Apr 56	11 May 27
Willoughby Lake	1 Apr 56	20 Aug 27
m David John Dickson	1 Apr 56	29 Sept 27
Charles Morton	1 Apr 56	6 Oct 27
m John Hamilton	1 Apr 56	22 Oct 27
m *Rt. Hon.* William *Lord* Kensington	1 Apr 56	22 Oct 27
m Edward Taylor Weale	1 Apr 56	25 Oct 27
m James Puckford	1 Apr 56	15 Dec 27
Richard Fegen	1 Apr 56	9 Feb 28
m George Delmé	1 Apr 56	21 Feb 28
m George Hope	1 Apr 56	5 Mar 28
m Joseph Richard Raggett Webb	1 Apr 56	1 May 28
Thomas Holbrook	1 Apr 56	6 May 28
Samuel Meredith	1 Apr 56	7 May 28
m Richard Conner (*a*)	1 Apr 56	19 May 28
Orbell Oakes	1 Apr 56	19 May 28

Digitized by Google

	Retired Captain.	*Commander.*
Campbell Lock	1 Apr 56	17 July 28
m *Hon.* Edward Gore	1 Apr 56	8 Aug 28
m Edward Hawes	1 Apr 56	18 Aug 28
Harry Lord Richards	1 Apr 56	20 Aug 28
m James Bayly	1 Apr 56	25 Aug 28
Richard Edwards	1 Apr 56	26 Aug 28
m John Chamberlayne	1 Apr 56	28 Aug 28
m Edward Smith (*a*)	1 Apr 56	30 Aug 28
m James Wilson	1 Apr 56	18 Sept 28
Charles Madden	1 Apr 56	30 Mar 29
Charles Inglis	1 Apr 56	28 Apr 29
m Dawson Mayne	1 Apr 56	14 Aug 29
William Clement Swinfen	1 Apr 56	26 Aug 29
m Thomas Netherton Langford	1 Apr 56	19 Sept 29
Robert Ingram	1 Apr 56	28 Oct 29
Hon. Arthur James Douglas	1 Apr 56	20 Nov 29
m John Harvey Boteler	1 Apr 56	14 Jan 30
William Barwell	1 Apr 56	26 Feb 30
m William Silvester Addington	1 Apr 56	22 July 30
P W m Hugh Goold	1 Apr 56	22 July 30
Henry Preston	1 Apr 56	22 July 30
m Walter Kirby, K.H.	1 Apr 56	22 July 30
m Adam Cuppage	1 Apr 56	22 July 30
m George Holbech	1 Apr 56	22 July 30
Durell De Sausmarez	1 Apr 56	23 July 30
m George William Matson	1 Apr 56	22 Oct 30
Hon. Algernon Henry Champagn Capel	1 Apr 56	25 May 31
m Frederick Rogers	1 Apr 56	3 June 31
m Henry West	1 Apr 56	25 June 31
m Howard Lewis Parry	1 Apr 56	10 Feb 32
m William Neame	1 Apr 56	4 Apr 32
Charles Burnet	1 Apr 56	4 Dec 32
John Wheatley	1 Apr 56	5 Dec 32
Thomas Gregory	1 Apr 56	7 Jan 33
Sir Thomas Ross, *Kt.*	1 Apr 56	19 Apr 33
Thomas Greene	1 Apr 56	2 July 33
m *Rt. Hon. Lord* Fred. Charles Peter Beauclerk	1 Apr 56	6 Jun 34
m Richard Morgan (*a*)	1 Apr 56	23 Apr 34
Henry George Hamilton	1 Apr 56	12 Aug 34
William George Nash King	1 Apr 56	13 Oct 34
m Wm. Bunbury M'Clintock Bunbury	1 Apr 56	9 Feb 35
Mathew Dixon	1 Apr 56	3 Aug 35
John Grant	1 Apr 56	10 Dec 35
Hon. Byron Chas. Ferdinand Plantagenet Cary	1 Apr 56	10 Dec 35
James Maitland	1 Apr 56	9 May 36
m Samuel Grandy	1 Apr 56	2 Jan 37
m John Paget	1 Apr 56	1 Apr 37
m Archibald Reed	1 Apr 56	27 Sept 37
William Hubbard (*a*)	1 Apr 56	28 June 38
m Henry Frederick Peake	1 Apr 56	28 June 38
m Francis Grove	1 Apr 56	28 June 38
m James Aulaby Legard	1 Apr 56	28 June 38
John Henry Windham	1 Apr 56	28 June 38
Humphrey Butler	1 Apr 56	4 May 39
Alexander Taubman Goldie	1 Apr 56	9 May 39
m Richard Hanmer Bunbury	1 Apr 56	10 May 39

Digitized by Google

	Retired Captain.	*Commander.*
George Palmer	1 Apr 56	1 Jan 40
Thomas Frederick Birch	1 Apr 56	1 Jan 40
mEdward Holland	1 Apr 56	3 July 40
Charles Fitzgerald	1 Apr 56	26 Oct 40
mHenry Hope Bingham	1 Apr 56	4 Nov 40
mWilliam Hayhurst Hall	1 Apr 56	4 Nov 40
mRobert Hilley Elliot	1 Apr 56	4 Nov 40
mThomas Stuart	1 Apr 56	4 Nov 40
mRobert Duncan	1 Apr 56	4 Nov 40
mCharles Thomson	1 Apr 56	5 Nov 40
Thomas Holloway Holman	1 Apr 56	15 Jan 41

244

COMMANDERS OF GREENWICH HOSPITAL.

mEdward William Garrett	16 Jan 09	mThomas Colby	17 May 14
m*Sir* William Cunningham		mHenry Parker	27 June 14
Cavendish Dalyell, *Bt.*	17 Feb. 14		

COMMANDERS.

	1821	mWilliam Haskoll	8 June
439 *TS*	Henry Pryce	19 July	mGeorge Stewart Reynolds 8 June
			mThomas Carpenter 8 June
	1827	*CG* mGeorge Beadon	8 June
	m*Sir* Henry Esch Atkinson, *Kt.*	30 April	mPeter Benson Stewart 8 June
			mRichard Symons 8 June
	1828	Charles Foreman Brown	11 Aug
439	mArthur M'Gregor Skinner	9 Sept	William Nathaniel Russell 30 Aug
			mAlexander Dingwall Fordyce 3 Sept
	1829	mCharles Collyear Dawkins	8 Oct
439	mThomas Bevis	3 Aug	*CG* mWilliam Charles Metcalfe 8 Oct
DY	Charles Parker	8 Sept	mPeter William Hamilton 8 Oct
			William Manners Wellington Douglas 12 Nov
	1835	mGeorge Eyre Powell	23 Nov
	mHenry William Cranfurd	13 July	mAndrew Smith 23 Nov
			mRobert Gregory Welch 23 Nov
	1837	William Hargraves Molyneux	23 Nov
	John Clements Wickham	10 Jan	John Pyke 23 Nov
	Right Hon. Lord Francis John Russell	5 Dec	mRobert Augustus Bradshaw 23 Nov
			mWilliam Norton Taylor 23 Nov
	1838	mWilliam Johnstone	23 Nov
	Joseph Roche	28 June	Nathaniel Frederick Edwards 23 Nov
	mEdmund Norcott	28 June	mHoratio Blair 23 Nov
	Sir Henry Vere Huntley, *Kt.*	28 June	Charles Thomas Rooke 23 Nov
534	William M'Ilwaine	28 June	Edward Littlehales 23 Nov
	Samuel Mercer	28 June	Kynaston Corbet 23 Nov
			mGeorge Clarke Mends 23 Nov
	1841	mWilliam Fordyce Blair	23 Nov
	mStephen Bradley	1 Jan	Edward Herbert Kenney 23 Nov
	mJames Samuel Akid Dennis	22 Jan	Jonas Archer Abbot 23 Nov
CG	mLewis Maitland	15 Feb	238 mEdw. Knatchbull Hughes Hallett 23 Nov
	mHenry Worsley Hill	15 Mar	mJohn Goodrich Dick 23 Nov
181	mJohn Elliot Bingham	6 May	Charles Henry Hamilton 23 Nov
	mGustavus Hamilton Coulson	8 June	Henry Wedderburn Johnstone 23 Nov
			John Luke Richard Stoll 23 Nov

Digitized by Google

CG Jack Henry Murray . . . 23 Nov
m Henry John Wyndham Sherbrooke Payne Gallwey 23 Nov
John Halliburton Murray . 14 Dec
Edmund Peel . . . . 21 Dec

1842

69 m Joseph Millar Langtry . 4 Jan
Hugh Berners . . . . 28 Jan
m Thomas Mitchell (*b*) . . 28 Jan
469 Alexander Boyle . . . . 7 Feb
Robert Hibbert Bartholomew Rowley . . . . . 7 Feb
John Neilson Gladstone . . 26 Feb
Alexander John Graeme . 7 Mar
Sir Wm. Sidney Thomas, *Bart.* 7 Mar
m George John Hirtzel . . 7 Mar
CG m Henry James Wellington . 7 Mar
CG Fred. Wm. Pleydell Bouverie . 7 Mar
m Edward Stokes Pearce . 7 May
Alexander Collingwood Thomas Dickson . . . . . 7 May
Philip Hodge Somerville . 24 June
Geo. Thos. Maitland Purvis (*a*) 6 July
m Joseph Collings Gill . 19 Aug
TS m Charles Edmund Tennant 16 Sept
PW m Michael Dwyer . . . 21 Sept
John Thomas Patilson . . 21 Sept
Frederick Cannon . . . 8 Nov
Edward Peirse . . . . 10 Nov
Hon. Charles St. Clair . . 10 Nov
m John Charles Pitman . . 7 Dec
TS m John Tudor . . . . . 23 Dec
CG m Grey Skipwith . . . . 23 Dec
TS m Henry James Lacon . . 23 Dec
m John Currie Bynon . . 23 Dec
CG m John Gustavus Harrison . 23 Dec
TS m Charles Starmer . . . 23 Dec
m Henry Cæsar Hawkins . 23 Dec
m Philip Augustus Helpman . 23 Dec
PW m William Heriot Maitland Dougall . . . . . 23 Dec
m Thomas Woodgate . . . 23 Dec

1843

Joseph Francis Stirling . . 2 Jan
m William Speck . . . 11 Jan
m George Drew . . . . 11 Jan
m William Prowse . . . 11 Jan
Charles Thurtell . . . . 12 Jan
m Joseph Martin Mottley . 24 Jan
John Clavell. . . . . 4 Feb
George Kenyon . . . 1 July
Thomas Dilnot Stewart . 19 July
m Arthur Vyner . . . . 28 Aug
John James Robinson . . 5 Sept
William Salmon Cooper . 14 Sept

George Snell, ... 25 Sept
Charles Mitchell Mathison 25 Sept
Horatio Jauncey . . . 25 Sept
John Sibbald . . . . . 4 Oct
James Fred. Lewis Wood . 4 Oct

1844

m Charles Alexander Johnston 5 Jan
Richard Wilson Pelly . . 10 Feb
Montagu Thomas . . . 26 Feb
m Malachi Donellan . . 14 June
Edward Brenton Stewart . 14 June
Peché Hart Dyke . . . 20 June
m Francis Philip Egerton . 9 Aug
Jacob Sankey . . . . 27 Aug
m John Cochrane Hoseason . 6 Sept
m Thomas Smith (*c*) . . . 22 Oct
William Tringham . . . 22 Oct

The preceding Officers are on the Half-Pay of 10s. per Diem.

William Robinson . . . 16 Dec
George Sprigg . . . . 19 Dec
m John Vyner Willyams . 23 Dec

1845

197 Edmund Wilson . . . . 2 Jan
Graham Hewett . . . . 16 Jan
Robert Mann . . . . . 16 Jan
William Marshall . . . 16 Jan
75 John Orlebar . . . . 6 Feb
m Robert Arthur Stewart . 24 Feb
CG David Robertson . . . 11 Mar
John Ross Ward . . . 24 Mar
m John Henn Gennys . . 17 Apr
Frederick Kemble . . . 29 Apr
m Edward Collier . . . 1 May
m Byron Drury . . . . 22 May
Hector Tause . . . . 21 June
m John Cheere . . . . 21 June
Berry Haines . . . . 25 July
CG Philip De Sausmarez . . 25 July
Henry St. John Georges . 25 July
CG Richard Moorman . . . 30 Aug
m Lewis De Tessier Prevost 30 Aug
Langton Browell. . . . 25 Sept
Charles Henry Beddoes. . 15 Nov
John Spencer Ellman . . 15 Nov
CG m Augustus John Woodley 18 Nov
Charles Spry Norman . . 18 Nov
Henry Cooke Harston . . 6 Dec

1846

m Stephen Hodge. . . . . 5 Jan
Frederick Adam Ellis . . 9 Jan

Digitized by Google

453 Robert Jocelyn Otway . . 11 Jan
Maxwell Falcon . . . . 11 Jan
Charles Randle Egerton . 11 Jan
Rt. Hon. Mark *Earl of* Antrim 12 Jan
Thomas George Drake . . 12 Jan
*m*Charles Evelyn Rowley . 14 Jan
Henry Samuel Hunt . . . 10 Mar
William Elworthy Triscott 14 Mar
193 Richard Brydges Beechey . 31 Mar
386 Thomas Spark . . . . 23 April
Robert Walpole Twiss . . 4 May
370 *m*John Mac Dowall Skene 26 May
169 *m*William Morris (*b*) . . 28 May
Edward Bunbury Notts . . 3 June
Fred. Thos. Barnard Hankey 26 June
William Pretyman . . . 27 June
CG *m*Henry Eden . . . . 29 June
William Robson . . . . 7 Oct
*m*William Boys . . . . 28 Oct
PW *m*Gilbert Kennicott . . 9 Nov
*m*John Thomas Nott . . 9 Nov
Herbert John Jones . . 9 Nov
PW } *m*Frederic White . . 9 Nov
GHP }
CG John Bowie . . . . 9 Nov
*m*William Henry Brand . 9 Nov
John Harding . . . . 9 Nov
John Stephen . . . . 9 Nov
*m*George Caswell . . . 9 Nov
William Critchell . . . 9 Nov
*m*George Spong . . . . 9 Nov
William Viner Read . . . 9 Nov
Charles Edward Wilmot . 9 Nov
*m*George Goldfinch . . . 9 Nov
William Tomlin Griffiths . 9 Nov
433 Edward Franklin . . . 9 Nov
Richard Dowse . . . . 9 Nov
*m*Wymond Hamley . . . 9 Nov
*m*John William Finch . . 9 Nov
William Howat . . . . 9 Nov
TS William Hoseason . . . 9 Nov
Edward Evans Gray . . 9 Nov
*m*Gillmore Harvey . . . 9 Nov
William O'Bryen Hoare . 9 Nov
*m*Alfred Nelson Fairman . 9 Nov
Charles Jenkin . . . . 9 Nov
William Montagu Isaacson George Pasco . . . 9 Nov
James Banks West . . . 9 Nov
Thomas Maitland Rodney . 9 Nov
William George Maude (*b*). 9 Nov
Henry Byng . . . . . 9 Nov
*m*George Lavie . . . . 9 Nov
Walter Reid . . . . . 9 Nov
Robert Dashwood Fowler . 9 Nov
William Barrie . . . . 9 Nov
Albert Heseltine . . . . 9 Nov

88 *m*William Hugh Dobbie . 9 Nov
Alexander Little . . . 9 Nov
*m*Henry Samuel Hawker . 9 Nov
Roger Curtis . . . . 9 Nov
CG Charles James Balfour . . 9 Nov
Frederic Erskine Johnstone 9 Nov
*m*Hay Ers. Shipley Winthrop 9 Nov
*m*Thomas Hompesch Christian 9 Nov
Owen Phibbs Knott . . . 9 Nov
*m*George Johnson . . . 9 Nov
Richard Roger Western . 9 Nov
m Rt. Hon. Lord Amelius Wentworth Beauclerk . . . 9 Nov
*m*Henry King (*b*) . . . 9 Nov
Richard Sidney Smith . . 9 Nov
CG James Beamine Willoughby 9 Nov
Edward Halhed Beauchamp 11 Nov
James Augustus Mends . 27 Nov
*m*George Curtis Adams . 27 Nov
*m*George Blune . . . . 27 Nov
CG *m*Herbert Grey Austen . 30 Nov

1847

George Howes . . . . . 1 Jan
*m*John Hasler Helby . . 1 Jan
Matthew Charles Forster . 27 Jan
*m*Robert Jenner . . . . 27 Jan
425 John Bettinson Cragg . . 13 Feb
Thomas Edward Symonds . 29 Apr
CG Fred. Leopold Aug. Selwyn 10 May
CG George Smythe . . . . 9 July
CG Charles Frankland Newland 30 July
*m*George Oldmixon . . 27 Sept
Frederick Lowe . . . . 11 Oct
499 *m*Chas. Richardson Johnson 11 Oct
David Adye Buchan . . 11 Oct
Walter Need . . . . 12 Oct
*m*William Pearson Crozier 14 Oct
CG William Henry Webb . . 26 Oct
259 *m*John Jervis Palmer . . 26 Oct
*m*Lauchlan Bellingham Mackinnon . . . . . 1 Nov
CG *m*Walter George Mansfield 31 Dec

1848

Charles Henry Baker . . 1 Jan
118 Peter Frederick Shortland . 20 Jan
510 Charles Gerrans Phillips . 31 Jan
294 *m*Henry Need . . . . 31 Jan
*m*Thomas Belgrave . . . 15 Feb
Thomas Kisbee . . . . 15 Feb
66 *m*William Thornton Bate . 15 Feb
*m*John Anthony Lawrence Wharton . . . . . 29 Feb

Digitized by Google

James Archibald Macdonald 20 Mar
CG George Henry Gardner 20 Mar
40 m Valentine Otway Inglefield 13 Apr
387 Gilbert Brydone Rutherford 27 Apr
GG m Alexander George West 2 May
m Augustus Sinclair Booth 15 May
m Charles John Austen 7 June
Robt. Anthony Edwards Scott 28 July
Philip Somerville 4 Aug
CG m James Aldworth St. Leger 12 Aug
m Robert Tench Bedford 16 Oct
Robert Phillips 22 Nov
CG Edmund Anthony Glynn 22 Nov

1849

John Hains 1 Jan
m Lazarus Roberts 1 Jan
Thomas Thompson 1 Jan
CG m Thomas Henry Lysaght 10 Jan
145 Gerard John Napier 26 Jan
246 Charles Codrington Forsyth 26 Jan
CG Baldwin Arden Wake 5 Mar
m Henry Phelps 16 Apr
45 m Richard Purvis 16 April
m William Keigwin Nicolas 8 May
CG Vashon Baker 8 May
Joseph Henry Kay 23 Aug
Samuel Rosser Protheroe 19 Oct
193 Edward James Bedford 19 Oct
Augustus Gordon 1 Nov
m William Thomas Rivers 1 Nov
Melville George Hope Warrender Ross 4 Nov
CG m Richard Studdert 22 Nov
m Robert William Suckling 20 Dec
CG Wm. Nicholas Love Lockyer 20 Dec

1850

m John Ellis Knight 1 Jan
m Joseph William Brown 1 Jan
RV m John Samuel Wm. Grandy 1 Jan
John Tyssen 27 Feb
Henry Bernard 27 Feb
58 m Stephen Smith Lowther Crofton 20 Apr
CG Edward Roche Power 3 Aug
CG Edward Frodsham Noel K. Wasey 2 Sept
CG Henry Baker 23 Sept
261 m William Garnham Luard 29 Sept
380 m William Henry Haswell 26 Oct
110 Victor Grant Hickley 12 Dec
George Western 23 Dec
CG m Thomas Heard 23 Dec
193 James Wood 31 Dec

1851

m William Maxwell 1 Jan
George Frederick Westbrook 1 Jan
John Bulley 1 Jan
194 m Thomas Cochran 21 Feb
301 James Ptolemy Thurburn 29 April
m Jasper Henry Selwyn 29 April
Marcus Freeman Brownrigg 1 May
255 Samuel Morrish 16 May
CG m Willoughby J. Lake 24 June
CG Augustus Charles May 1 July
CG m Fitzjames Stuart M'Gregor 1 July
m John Rashleigh Rodd 27 Aug
CG George Lowcay Norcock 27 Aug
Charles Bampfield Yule 18 Sept
534 Robert Dawes Aldrich 11 Oct
m John Bertie Cator 11 Oct
m Thomas Hodgkinson 13 Nov
John Crawshay Bailey 3 Dec

1852

William James Scudamore 1 Jan
Chestney Simmons 1 Jan
TS Thomas Brewer 1 Jan
403 Edward King Barnard 5 Jan
m Charles Gray Rigge 6 Feb
m Frederick Pelham Warren 7 Feb
154 Edward Marshall 20 Feb
PW m John Corbett 20 Feb
Charles Wright Bonham 16 April
78 Alfred John Curtis 7 May
Edward Forward Roberts 8 May
75 Frederick Arthur Egerton 25 May
CG m George Barbor Jeffreys 28 June
m Henry Trollope 6 Sept
CG m Joseph Grant Bickford 6 Sept
Hon. Frederick Curzon 15 Sept
m Montagu Burrows 10 Dec
m John Murray Cooke 18 Dec
William Burdon 18 Dec
TS Geo. Tho. Maitland Purvis (*a*) 27 Dec

1853

m William Henry Baker 1 Jan
432 m John William Dorville 25 Feb
John Oldenshaw Bathurst 3 May
CG m William Henn Gennys 3 May
m Edmund Hall Gunnell 3 May
329 m Matthew Connolly 3 May
230 Alexander Duff Gordon 3 May
122 m Robert Jenkins 3 May
182 m Henry Boys 14 May
518 m Algernon Frederick Rous De Horsey 10 June
CG m George Otway Popplewell 27 July
m George Mason 12 Aug

Digitized by Google

305 mDavid Miller . . . . . 12 Aug
231 Elphinstone D'Oyley D'Auvergne Aplin . . . . 12 Aug
60 James Hosken . . . . . 26 Sept
CG mCharles Ricketts Carter . 26 Sept
Augustus John Burton . . 22 Oct
Henry Temple . . . . . 22 Oct
82 Alexander Crombie Gordon . 22 Oct
CG mFrancis John Diggens . . 22 Oct
Louis Charles Henry Tonge 2 Nov

1854

mJohn James Keeling . . 2 Jan
CG Patrick Campbell . . . 2 Jan
mFrederick Hildebrand Stevens . . . . . 10 Jan
376 George Pechell Mends . . 10 Jan
163 Charles Henry May . . 10 Jan
463 mFrancis Henry Shortt . 10 Jan
137 William Greet . . . . 16 Jan
176 Edward Henry Gage Lambert 20 Feb
Charles Tayler Leckie . 24 Mar
Frederick Henry Stirling . 25 Mar
235 mWm. Everard Alphonso Gordon . . . . . 17 Apr
520 Frederick Thomas Chetham Strode . . . . . 17 Apr
57 mThomas Dyke Acland Fortescue . . . . . 28 Apr
Sir James Alex. Dunbar, *Bt.* 5 May
265 mWilliam Wood . . . 6 May
437 mFairfax Moresby . . . 15 May
431 mFrancis Marten . . . 25 May
CG William Codrington Forsyth 31 May
196 mRoderick Dew . . . 16 June
240 mBenjamin Pentland Priest 29 June
206 mArthur Tower . . . 3 July
327 mAugustus Butler . . . 9 July
394 Charles Webley Hope . . 2 Aug
471 George Foster Burgess . . 9 Aug
Robert Robertson . . . 15 Aug
161 mEnnis Chambers . . . 20 Aug
201 mJohn De Courcy Andrew Agnew . . . . . 23 Aug
180 Donald McLeod MacKenzie 29 Aug
CG George Henry Clarke . . 29 Aug
Thomas Davies (*b*) . . . 29 Aug
328 Francis Arden Close . . 29 Aug
CG mJohn Abelard Shears . . 14 Sept
CG Offley Malcolm Crewe-Read 14 Sept
283 Thomas Saumarez . . . 22 Sept
18 Henry Cholmeley Majendie 25 Sept
225 mSamuel H. Derriman . . 11 Oct
George Annesley Phayre . 21 Oct
TS mJames Edward Elliott . . 21 Oct
434 George Frederick Mecham . 21 Oct

457 Samuel Gurney Cresswell . 21 Oct
Walter William May . . . 21 Oct
Frederick Augustus Cudlip . 2 Nov
271 John James Stephen Josling 2 Nov
mWilliam Thorp . . . . 13 Nov
CG mWilliam Henry Bridge . . 13 Nov
416 mIsaac Newton Thomas Saulez 13 Nov
88 mWilliam Rae Rolland . . 13 Nov
TS mGabriel Johnston . . . 13 Nov
197 mHenry Lloyd . . . . 13 Nov
CG mJohn Norris Norman . . 13 Nov
CG mCharles Keats Jackson . . 13 Nov
mWilliam Luke Partridge . 13 Nov
400 mRichard Wm. Courtenay . 13 Nov
393 mArthur Wilmshurst . . 13 Nov
517 mEdward George Hore . . 13 Nov
mCharles Vesey . . . . . 13 Nov
CG mGeorge Agar Ellis Ridge . 13 Nov
417 mWilliam Montague Dowell 13 Nov
130 mWilliam Bowden . . . 13 Nov
531 mJohn Proctor Luce . . 13 Nov
50 mWilliam Gore Jones . . 13 Nov
mHenry William Hire . . 27 Nov
171 mJohn Fane Chas. Hamilton 27 Nov
4 mArthur Wm. Acland Hood 27 Nov
24 mJames Hunt . . . . 13 Dec
Simpson Hicks Ricketts . . 13 Dec
347 mJohn Adolphus Pope Price 13 Dec
357 Walter James Pollard . . 13 Dec
mCharles Talbot Compton 13 Dec

1855

Richard Joachim . . . . 1 Jan
Francis North Clerk . . . 1 Jan
193 George Manly Alldridge . 1 Jan
307 Wray Rd. Gledstanes Palliser . . . . . 6 Jan
14 M'Leod Baynes Cockraft . 8 Jan
mHenry Carr Glyn . . . 15 Jan
Francis Peel . . . . . 19 Jan
Edward Hardy . . . . 25 Jan
125 Charles Fellowes . . . 26 Jan
359 Henry John Blomfield . . 26 Jan
John Hanbury Chads . . 26 Jan
367 mJohn Wallace Douglas McDonald . . . . . 27 Jan
436 mJulian Foulston Slight . . 3 Feb
222 mCharles Wake . . . . 3 Feb
mGeorge Twisleton Colvile 3 Feb
476 Chas. Lodowick Waddilove . 3 Feb
46 mFrederick Augustus Maxse 10 Mar
James Minchin Bruce . . 3 Apr
473 Chas. Egerton Harcourt Vernon 25 Apr
Henry Barnard Hankey . 26 Apr
136 John Seccombe . . . . 16 May
George Edward Knox Gore 16 May

Digitized by Google

521 m William Armytage . . 16 May
410 m Henry Frederick McKillop 24 May
CG m John Francis Campbell Mackenzie . . . . 29 May
129 m Richard Hawkins Risk . 15 June
m Wm. Henderson Truscott 15 June
211 m George William Towsey . 24 June
John Eglinton Montgomerie 23 July
523 Henry Vachell Haggard . 24 July
142 m William Horton . . . 18 Aug
51 m Thomas Malcolm Sabine Pasley . . . . . 18 Aug
m *Hon.* Fitzgerald A. Foley. 7 Sept
TS John Savell Keatley . . 29 Sept
Robert Boyle Miller . . 29 Sept
m John Hay Crang . . . 29 Sept
298 m William Alfred Rumbulow Pearse . . . . . 29 Sept
John Palmer . . . . . 29 Sept
485 m Arthur Lukis Mansell . 29 Sept
423 William Mould . . . 29 Sept
m Francis Pender Porteous. 29 Sept
m James Bull . . . . 29 Sept
117 m Edward Winterton Turnour 29 Sept
193 m Richard Boynton Creyke 29 Sept
m Samuel Pritchard . . 29 Sept
103 m John William Whyte . 29 Sept
Robert Cooper Tattnall . 29 Sept
153 George Melville Jackson . 29 Sept
CG m Charles Maxwell Luckraft 29 Sept
CG *Hon.* Augustus Charles Hobart 29 Sept
m Thomas Lovette Gaussen 29 Sept
193 m Edward Burstal . . . 29 Sept
m Henry Bartlett King . 29 Sept
Henry James Grant . . 29 Sept
537 m Charles Arthur Wise . 29 Sept
300 m Radulphus Bryce Oldfield 29 Sept
m William Brabazon Urmston 29 Sept
455 m John Edmund Commerell 29 Sept
m Henry James Raby . . 29 Sept
m John Halliday Cave . . 29 Sept
m Richard Williams . . 10 Oct
m Robert Douglas Stupart . 10 Oct
48 m Samuel Hood Henderson 10 Oct
544 m Joseph Henry Marryat . 5 Nov
191 m George Fiott Day . . 19 Nov
184 m Hubert Campion . . . 7 Dec

1856

m William Batt . . . . 1 Jan
m John Corry Sicklemore . 1 Jan
193 Adolphus George Edye . . 1 Jan
Patrick Charles Campbell McDougall . . . . . 3 Jan
Hon. Arthur Drummond . 3 Jan
39 Richard Bulkeley Pearse . 9 Jan
Geo. Augustus Cooke Brooker 9 Jan
m Joseph Sparkhall Rundle 21 Feb
CG m John Erskine Field Risk . 21 Feb
John Philip Palmes . . 21 Feb
m Charles James Price Glinn 21 Feb
320 m Cecil William Buckley . 27 Feb
Edward Wollaston Lang . 24 Apr
Mark Robert Pechell . . 30 Apr
m Edmund Mortimer Leycester . . . . . 9 May
Edward Edmund Morgan . 9 May
Chandos Scudamore S. Stanhope . . . . . 9 May
m Henry Barné Beresford . 10 May
John Appleby Pritchard . 10 May
James Boucher Ballard . 10 May
Frederick Charles Herbert . 10 May
m *Hon.* Thomas Alex. Pakenham . . . . . 10 May
m Charles Thomas Dench . 10 May
m William Andrew James Heath . . . . . 10 May
Trevenen Penrose Coode . 10 May
m Charles Bromley . . . 10 May
TS m Thomas Goss . . . 10 May
m Oswald Borland . . . 10 May
m William Edward Fisher . 10 May
m Charles Murray Aynsley. 10 May
m Frank Keene Hawkins . 10 May
m Montagu Frederic O'Reilly 10 May
m Edward Lacy . . . . 10 May
Armine Wodehouse . . . 10 May
m William Kynaston Jolliffe 10 May
528 m James Holmes Furneaux . 10 May
m John Francis Ross . . 10 May
m Montagu Bucclench Dunn 10 May
m Frederick William Gough 10 May
William Cecil De Vere . 10 May
m John Clarke Byng . . 10 May
m George Macintosh Balfour 10 May
m Henry Donaldson Selby . 10 May
Augustus Chetham Strode . 10 May
Hugh Maximilian Elliot . 10 May
m Charles Gerveys Grylls . 10 May
David Spain . . . . . 10 May
Robert George Craigie. . 10 May
81 Herbert Philip De Kantzow 10 May
m Shute Barrington Piers . 10 May
m Joseph Edye . . . . 10 May
7 John Bythesea . . . . 10 May
27 John Dobree M'Crea . . 10 May
Leveson Eliot Henry Somerset 10 May
m Edward Hardinge . . 10 May
m Hugh Talbot Burgoyne . 10 May
m Alfred Mitchell . . . 10 May
m Charles Stirling . . . 10 June

Digitized by Google

(L.)* COMMANDERS ON RESERVED HALF-PAY.

Under Order in Council of 25th June, 1851.

1808

G.H.P. Edward Burt . . . 1 April

1810

G.H.P. mPeter Giles Pickernell . 4 July

1811

G.H.P. mWilliam Kelly (*a*) . . 23 Aug

1814

G.H.P. mCharles Seward . . . 15 Nov

1815

G.H.P. mRobert Forster . . . 13 June

1817

John Colpoys Heaslop . . . 24 June

1818

William Devereux Evance . . 15 Aug

1819

mThomas Lipson . . . . . 4 Mar

1821

G.H.P. John Popham Baker . . 29 Jan
James Gordon (*a*) . . . . . 29 Jan
mHenry Crease . . . . . 12 Feb
G.H.P. mJames Elphick . . . 19 July

1824

G.H.P. mGeorge Hillier . . . 21 Jan

1825

Thomas Cowper Sherwin . . 27 May

1826

G.H.P. William Smith (*a*) . . 27 Mar
mWilliam Nehemiah Clarke . 28 Dec

1828

m* William Walker (*a*) . . . 25 Aug
P.W. mJames Neville . . . . 2 Sept

18

1831

G.H.P. mJohn Geary . . . . 17 Feb

1841

mEdward Stopford . . . . 11 July
P.W. mCharles Hawse Jay . . 22 Oct
G.H.P. mJohn Gwyn Wigley . 23 Nov
James Bance . . . . . 23 Nov
mGustavus Evans. . . . . 23 Nov
mJohn Willson . . . . . 23 Nov
Edward Lake . . . . . 23 Nov
Charles Leach. . . . . 23 Nov

1842

Christopher Claxton . . . . 20 June
mHenry Hayward Budd . . . 16 Sept

1843

Edward Hooper Senhouse . . 20 Jan
G.H.P. mJohn Hotham Weller . 25 Sept

1844

mCraven John Featherstone . . 24 Feb

The preceding Officers are on the Half-Pay of 10s. per Diem.

1846

mHenry Randall . . . . . 5 Jan
Edward Monday . . . . . 9 Nov
Frederick Holland . . . . . 9 Nov

1847

mWalter Broad Stocker . . . 1 Jan
John Barnes (*a*) . . . . . 23 Dec

37

* (L.) *See Appendix.*

Digitized by Google

(M. N.)* COMMANDERS ON RESERVED HALF-PAY,

Promoted under Her Majesty's Orders in Council of 25th June, 1851, and 30th Jan. 1856.

mRichard Bastard	28 July 51	mThomas Higgins	7 Mar 53
mJohn Pickthorn	28 July 51	mFrancis Lyon	7 Mar 53
mThomas Clack	28 July 51	mWilliam Hole	7 Mar 53
mJoseph William Crabb	28 July 51	mJohn Nicholas	7 Mar 53
mHenry Garrett	28 July 51	mAlexander Shillingford	7 Mar 53
mJames Sedgwick Lean	28 July 51	John Sanders	7 Mar 53
*GHP*mCharles Haydon	28 July 51	mRichard Bayly Bowden	16 Apr 53
mEdward Brown Addis.	28 July 51	mWilliam Rees Davies	22 Oct 53
mHenry Parry	28 July 51	mWilliam Persse Newenham	9 Jan 54
mCharles Friend	28 July 51	Thomas Strover	9 Jan 54
mHenry Lancaster	28 July 51	George Stanway Bourne	9 Jan 54
mJames Carter (*b*)	28 July 51	William Luce	9 Jan 54
mThomas Woods.	28 July 51	mHenry Lawless	9 Jan 54
mWilliam Lory	28 July 51	mJohn Parsons	9 Jan 54
mRickard Lloyd	5 Jan 52	mWilliam Henry Moore	9 Jan 54
mBenjamin Hooper	16 Feb 52	mAndrew Sims	9 Jan 54
mThomas Cull (*b*)	16 Feb 52	mGeorge Raymond	9 Jan 54
*PW*mLawford Miles.	16 Feb 52	mPeter Barnes	9 Jan 54
*PW*Edward Robinson	6 Aug 52	Edward Griffiths	11 Nov 54
mCharles Henry Kempthorn	6 Aug 52	mJoshua Hutchinson	7 Jan 56
mHenry Cox	6 Aug 52	mGriffith Grismond Philipps.	26 May 56
mWilliam Vicary	6 Aug 52	mJohn Osmond Freeland	26 May 56
mHugh Somerville Burniston	6 Aug 52	mWilliam Henry Hood	26 May 56
mJohn Knapman	23 Aug 52	Adrian Thomas Mann	28 May 56
mWilliam Wynne Eyton	6 Oct 52	Alfred Samuel Robinson	5 June 56
mThomas William Laugton	4 Nov 52	John Coleman (*a*)	5 June 56
Francis Godench	7 Mar 53	John Billingsley	5 June 56
mRichard Ward	7 Mar 53	mGeorge William Rabett	5 June 56
mJohn Adamson	7 Mar 53	James Barker Emery	5 June 56
Richard Nichols Williams	7 Mar 53	mThomas Hardwicke Downes	5 June 56
30		60	

(O.) RETIRED LIEUTENANTS WITH THE RANK OF COMMANDER,

Under His Majesty's Order in Council of the 30th January, 1816.

1827	
Richard Kevern	3 Dec
1829	
mJames Rains	25 April
1831	
mGeorge Neate Tremlett	24 June
1835	
George Montague Higginson	19 Mar
1836	
William Gibbons	23 Nov
5	

1837	
William Warden	30 Mar
1839	
mEdward Libby	20 Mar
mWilliam Pardoe	16 April
1840	
Robert Hearle	14 Jan
Robert Houlton	18 Jan
George Barnard	9 Mar
James Copeland Murray	13 July
12	

* (M. N. and O.) *See Appendix.*

Digitized by Google

1841

mWilliam Edmund Drake . . 16 Feb
GHP mPeter Despeurins . . 1 June
John Simpson (*a*) . . . . . 8 Sept

1843

Charles Knighton . . . . 7 April
mMolyneux Shuldham . . . 10 June
William Gilchrist . . . . 1 Aug
mGeorge Glanvill . . . . 14 Oct
mJohn Read Bindon . . . . 23 Dec
John Petley . . . . . 23 Dec

1844

Edmund Ker Cranstown Bacon . 30 Jan
James Valobra. . . . . 7 Feb
Robert Trotter . . . . . 14 May
Peter Frankling . . . . . 2 Sept
mJohn M'Dougall . . . . . 9 Dec

1845

John White (*a*) . . . . . 8 Jan
mJames Pasley . . . . . 17 Feb
John William Bailey . . . . 27 Feb
mHenry Thomas Lutwidge . . 27 Mar
mJames Dalrymple . . . . . 8 Sept
Charles Adam Lennock . . . 11 Sept

1846

William Ogilvie . . . . . 9 Mar
Hamilton Fitzgerald . . . . 29 May
Henry Leslie Grove . . . . 12 Oct
John Broughton. . . . . 26 Nov

1847

mJohn Rose . . . . . 28 Jan
John Smith . . . . . 28 Jan
mWilliam Ley Symonds . . . 5 May

1848

mWilliam Brown . . . . . 15 Jan
William John Stephen Clark . 22 July
mThomas Mitchell (*a*) . . . 26 Sept

1849

George Walker . . . . . 9 Feb
PW mJohn Jones (*h*) . . . . 9 Feb
Richard Israel Alleyn . . . 12 Feb
Ralph Gore (*a*) . . . . . 2 Mar
George Augustus Saville . . 2 Mar
Robert Sutherland . . . . 26 Mar
mJames Murray (*a*) . . . . 14 April
mAlexander Burgoyne Howe . 1 Aug

1850

Joseph Hitchins . . . . . 17 Jan
Joseph Warton . . . . . 1 May
PW Hopewell Hayward Budd . 26 July
Alexander Boyack . . . . 26 Sept
William Ingle Woodman . . 1 Oct

1851

PW mJames Uzuld Purches. . 22 Jan
mGeorge James Evelyn . . . 24 Jan
mRobert Daniel Lancaster . . 26 May

1852

mCharles Letch . . . . . 13 Mar
Elmes Steele . . . . . 1 June
James Grierson . . . . . 1 Oct
mJohn Carslake . . . . . 1 Oct
mJames Glassford Gooding . . 29 Dec

1853

mJohn Barclay . . . . . 23 Jan
mJames Eaton . . . . . 16 Mar
mSpalding Mitchell . . . . 21 Mar
mJoseph Geo. Hubzon Gramshaw 5 Apr
William Apreece . . . . . 9 May
mHugh Entwistle . . . . . 26 May
mFrederick Lewis . . . . . 16 June
mJohn Bingham . . . . . 25 Aug
mJohn Le Feuvre . . . . . 10 Oct

1854

mWilliam Edwards . . . . 19 Jan
Nathaniel Brice . . . . . 22 Jan
Robert Parker Jones . . . . 17 Mar
Alexander Young . . . . . 21 Mar
PW John Harry Sanders. . . 20 Sept
Henry George Massie . . . 27 Nov
mEvelyn Norie . . . . . 27 Nov
mJames Masters . . . . . 10 Dec
George Hall . . . . . 10 Dec

1855

Robert Snell (*a*) . . . . . 23 Jan
mJohn Prince . . . . . 2 Feb
mJames Long . . . . . 14 May
mCharles Tindal . . . . . 14 May
John Baikie . . . . . 5 June
Thomas Jager . . . . . 27 Aug
mCharles Janns . . . . . 11 Sept
mAndrew O'Brien . . . . . 11 Sept
Thomas Pickering Clarke . . 1 Oct
mRichard Glinn Wallack . . 17 Nov
mWilliam Henry Dixon . . . 23 Dec

1856

John Ballantyne . . . . . 11 Jan
mGeorge Haydon . . . . . 7 Mar
William Collins . . . . . 17 Mar
Bell Robert Owen . . . . . 31 Mar
mPoynter Crane . . . . . 2 May
mSamuel Sison . . . . . 7 May
mBeves Thelwall . . . . . 13 May
mBenjamin Ashley . . . . . 19 May

Digitized by Google

(P.)* LIEUTENANTS RETIRED WITH THE RANK OF COMMANDER.

Under His Majesty's Order in Council of the 1st of November, 1830.

		Retired Commander.	*Lieut.*
GHP	mCharles Thompson	30 April 40	15 Mar 97
GHP	mWilliam Somerville	1 Oct 40	17 Dec 98
GHP	William George Maude (*a*)	20 Oct 40	24 July 99
GHP	mJohn Miers Greer	14 Mar 40	20 Sept 99
GHP	Robert William Tyte	30 June 40	22 April 02
GHP	mWilliam Whimper	21 Dec 41	29 April 02
GHP	mDyer Bond	25 Mar 34	29 April 02
GHP	mRobert Welch	18 July 36	17 Nov 03
GHP	James Hewett	18 April 43	8 Mar 05
GHP	mStephen Hilton	7 Jan 39	22 Jan 06
GHP	William Pitman	23 Mar 54	31 Jan 06
GHP	mWilliam Figg	21 April 40	30 Aug 06
GHP	mEdward Cole	29 Jan 52	23 Sept 06
GHP	mCharles Rubidge	12 Oct 41	29 Oct 06
GHP	mRichard Lock Connolly	21 Feb 45	29 Jan 07
GHP	mWentworth Parsons Croke	16 Mar 53	14 Mar 07
GHP	Thomas Simpson	10 Feb 43	21 May 07
	William Collins	6 April 43	12 June 07
GHP	mJames Primrose Blennerhassett	3 Sept 44	29 July 07
GHP	mSamuel Marsingall	1 Nov 43	20 Aug 07
	mGeorge Ramshay	11 Jan 44	29 Aug 07
	Vere Warner Hussey Bogle	11 Jan 44	2 Sept 07
	mJohn White (*b*)	15 April 44	12 Sept 07
	Edward Rowan	15 April 44	19 Oct 07
	Alfred Dale	24 July 44	21 Oct 07
PW	James Fitzmaurice	24 July 44	18 Nov 07
	Richard Elliot Twigg	24 July 44	19 Dec 07
	mWilliam Richard Baker Sellon	24 July 44	22 Dec 07
	Henry Overend	19 Oct 44	9 Jan 08
	mCharles Chapell	18 Jan 45	18 Feb 08
	mHenry Joshua Philadelphus Proby	18 Jan 45	23 Feb 08
	mJohn Finlayson	18 Jan 45	9 April 08
GHP	mMark Anthony	6 June 48	22 April 08
	mMichael Raven	30 April 45	28 May 08
	mRobert Henry Rubidge	1 Nov 45	2 June 08
	John Lamb	7 May 46	20 June 08
GHP PW	mWilliam Lester	6 Feb 46	6 July 08
	mJohn George Davies	19 July 45	7 July 08
	Henry Harris	6 Nov 45	16 Aug 08
	Richard Thorold	1 Nov 45	16 Aug 08
	mThomas Gilbert Carter	18 Apr 54	23 Aug 08
	Thomas Hodgskins	27 Jan 46	25 Sept 08
	William Izod Tulloh	27 Jan 46	16 Oct 08
	Charles Goude Stevenson	20 April 46	27 Oct 08
	mCharles Pearson	27 Jan 46	2 Nov 08

* (P.) *See Appendix.*

Digitized by Google

		Retired Commander.	Lieut.
	mVernon Lanphier	13 April 46	26 Nov 08
	Charles Beales	13 April 46	26 Nov 08
	mHenry Rich	3 Nov 46	26 Nov 08
GHP	mWilliam D'Aranda	19 Sept 54	15 Dec 08
PW	Robert John Fayrer	12 Aug 48	19 Dec 08
	Joseph Ramsay	12 Feb 48	21 Dec 08
	Charles Estcourt Day	3 Nov 46	27 Dec 08
	mKelly Nazer	3 Feb 47	30 Dec 08
	mWilliam Browne Chamberlain	6 Apr 50	27 Jan 09
	mThomas Levell	3 Feb 47	27 Jan 09
GHP	mJohn Bulford	16 Aug 54	27 Jan 09
	mGeorge Child Johnson	9 Apr 47	31 Jan 09
	mWilliam Henry Smith	9 Apr 47	8 Feb 09
	mThomas Chrystie	9 Apr 47	8 Feb 09
	Bonamy Mansell	9 Apr 47	7 Mar 09
	mCharles Pittman Coppin	20 Nov 47	8 Mar 09
	Allen George Field	9 Apr 47	25 Mar 09
	mFrancis Darby Romney	9 Apr 47	25 Mar 09
GHP	mWilliam Wollcock (*a*)	29 Jan 50	25 Mar 09
	mSamuel Roscow (*b*)	27 July 47	4 May 09
	Joseph R. Hownam	27 July 47	4 May 09
	Robert Tweed	27 July 47	10 May 09
	mRobert Ball Boardman	3 Mar 48	19 May 09
	mCharles Jefferis	29 Feb 48	22 May 09
	Lacy Dickonson	5 Oct 47	31 May 09
GHP	John Thompson (*a*)	5 Jan 48	7 June 09
	mJohn Phepoe	5 Jan 48	13 June 09
	Thomas Bradbury	4 April 48	7 July 09
	Maurice Hewson	4 April 48	15 July 09
	mJohn Waterman	4 April 48	15 July 09
GHP	mJames Atkins (*a*)	4 April 48	12 Aug 09
	Henry Conn	4 April 48	18 Aug 09
	mRichard Manston Teed	9 Oct 48	18 Sept 09
GHP	Joseph Chegwyn	9 Oct 48	9 Oct 09
	Charles Grantham	9 Oct 48	23 Oct 09
	Henry Nason	9 Oct 48	28 Oct 09
	mDey Richard Syer	11 April 49	2 Nov 09
PW	mThomas James Poole Masters	11 April 49	4 Nov 09
	mJohn Weare Templeman	11 April 49	4 Nov 09
	John James Moore	22 Jan 50	7 Nov 09
	mGeorge Sayer	11 April 49	11 Nov 09
	mCharles Robinson (*a*)	11 April 49	13 Nov 09
	William Phippard Haydon	11 April 49	8 Dec 09
	mJames Wyndham Willis	11 April 49	13 Dec 09
	mCharles Spencer Ricketts	11 April 49	14 Dec 09
	Nicholas Robinson Tomlinson	9 July 49	16 Jan 10
	William Hamilton	27 Dec 49	20 Jan 10
	John Rootes	9 July 49	3 Feb 10
	Henry Lewis (*a*)	9 July 49	10 Feb 10
	mWilliam Meadows	9 July 49	1 Mar 10
	Charles James Rawlinson	9 July 49	15 Mar 10
	William Wade West	27 Dec 49	11 April 10
PW	James Gallichan	12 Oct 49	4 May 10
PW	mRobert Bates Mathews	12 Oct 49	4 May 10
	George Heasty	12 Jan 50	4 May 10

Digitized by Google

		Retired Commander.	Lieut.
	Thomas Pearce Evans	12 Jan 50	4 May 10
	mEdmund Scott	6 Apr 50	4 May 10
	mWilliam Walford	6 Apr 50	1 June 10
	William Absolon	6 July 50	9 June 10
	mJames Maurice Shipton	6 July 50	25 June 10
	Richard Hooper	6 July 50	4 July 10
	William Bradley	6 July 50	12 July 10
	William Strong	5 Oct 50	18 July 10
	Thomas M'Donnell	14 Jan 52	18 July 10
	mRobert Holman	13 June 55	11 Aug 10
	mThomas Henry Mackenzie	3 Jan 51	18 Aug 10
GHP	George Goddard	3 Jan 51	3 Sept 10
	mJohn Wardle	11 Apr 51	10 Sept 10
GHP	John George Nops	11 Apr 51	11 Sept 10
	mWilliam Phipps	11 Apr 51	11 Sept 10
	Joshua Carteret Gosselin	11 Apr 51	22 Sept 10
	William Lenthall Brake	11 Apr 51	2 Nov 10
	Richard Hetherington	14 July 51	8 Nov 10
	Thomas Colson Festing	14 July 51	3 Nov 10
	mHenry Frederick Sewell	14 July 51	10 Dec 10
	mWilliam Pye	1 Oct 51	28 Dec 10
	mWilliam Spiers	1 Oct 51	3 Jan 11
	Robert Lethbridge	23 Mar 54	17 Jan 11
	mHenry Augustus Fawcett	1 Oct 51	17 Jan 11
	mFrancis Daniel Lauzun	1 Oct 51	2 Feb 11
	William Brander	1 Oct 51	14 Feb 11
	mAugustus Thomas Hiekes	1 Oct 51	8 Mar 11
	mJames Rennie	1 Oct 51	13 Mar 11
	mCharles Henry Ross	1 Oct 51	13 Mar 11
	Orlando Orlebar	1 Oct 51	14 Mar 11
	Thomas Shapcote	1 Oct 51	19 Mar 11
	mHenry Cavendish Hore	1 Jan 52	29 Mar 11
	George Beazeley	1 Mar 52	18 Apr 11
	mJohn Hancock (*a*)	1 Apr 52	24 Apr 11
	mGeorge Tardrew	1 Apr 52	26 Apr 11
	mAlexander Mackenzie	1 Apr 52	27 Apr 11
	John Weir	1 Apr 52	29 Apr 11
	William Hollamly Hull	1 Apr 52	1 May 11
	Benjamin Aplin	1 Apr 52	16 May 11
	George Selby	1 July 52	20 May 11
	mJames Rolleston	1 July 52	8 June 11
	mSimon Edward Antram	1 July 52	14 June 11
	Bowen Robert Robertson	30 Jan 54	6 July 11
	mKilgour Davison	1 July 52	17 July 11
	Edward Andrews (*b*)	1 Oct 52	20 July 11
	John Taylor Utlay	1 Oct 52	1 Aug 11
	mThomas Boardman	1 Oct 52	8 Aug 11
	Francis Maxwell	1 Oct 52	26 Sept 11
	John Hall	13 Jan 53	26 Sept 11
GHP	mRobert Hunter	13 Jan 53	26 Sept 11
	mThomas Rawlins	13 Jan 53	26 Sept 11
	Thomas Kirby	11 Jan 53	17 Oct 11
	John Middleton	1 Apr 53	29 Oct 11
	mAlexander Martin	1 Apr 53	29 Oct 11
	William Langdon	1 Apr 53	29 Oct 11

Digitized by Google

		Retired Commander.	Lieut.
	mMartin Bennet	1 Apr 53	2 Nov 11
	George Butler	1 Apr 53	19 Nov 11
	mWilliam Snell	1 Apr 53	4 Dec 11
	James Rogers (*b*)	1 Apr 53	10 Dec 11
	mJames Blandford (*b*)	1 Apr 53	16 Dec 11
	mThomas George Nichols	30 July 53	2 Jan 12
	mHumphrey May Freestun	30 July 53	2 Jan 12
	mGeorge Tyrrell	30 July 53	9 Jan 12
	Robert Martin Cole	23 Mar 54	17 Jan 12
	mJames Athill	30 July 53	31 Jan 12
GHP	mLardner Dennys	30 July 53	6 Feb 12
	mHenry Crocker	1 Oct 53	7 Feb 12
	mPaul Griffith Panton	1 Oct 53	7 Feb 12
	mJohn William Oldmixon	1 Oct 53	11 Feb 12
	Joseph Norris	1 Oct 53	22 Feb 12
	William Ranwell	2 Jan 54	21 Mar 12
	mJames Tilley	2 Jan 54	21 Mar 12
GHP	mAlexander Gallaway	2 Jan 54	21 Mar 12
	mJohn Dewar	2 Jan 54	21 Mar 12
	James Thomas Tatlock	18 Apr 54	21 Mar 12
	John Mein	18 Apr 54	21 Mar 12
	Richard Nugent Kell	27 Apr 54	21 Mar 12
	Peter Hodder	18 Apr 54	21 Mar 12
	mJames Rigmaiden	18 Apr 54	21 Mar 12
	George Lewis Coates	18 Apr 54	21 Mar 12
	William Burt Weekes	18 Apr 54	21 Mar 12
	Henry John Hall	18 Apr 54	21 Mar 12
	William Crichton	18 Apr 54	21 Mar 12
	Charles Parker (*a*)	18 Apr 54	21 Mar 12
	mFrank Cutler	16 Aug 54	21 Mar 12
	Morrice Cowen	25 July 54	21 Mar 12
	Henry Pengelley	25 July 54	21 Mar 12
	James Clayton	25 July 54	21 Mar 12
	Thomas Patton	25 July 54	21 Mar 12
	James Bulkeley	7 Feb 55	14 Apr 12
	mRichard Tillidge Sainthill	25 July 54	23 Apr 12
	mCharles Boddam Stockdale	25 July 54	8 May 12
	mJohn McKillop	25 Oct 54	8 May 12
	mJames George	25 Oct 54	8 May 12
	William George Thomas	25 Oct 54	13 May 12
	mWilliam Gibbs Dowden	25 Oct 54	16 June 12
	John Bowerbank	25 Oct 54	30 June 12
	mWilliam Roddam	25 Oct 54	17 Aug 12
	William Loudon	25 Oct 54	18 Aug 12
GHP	mJames Poad	17 Jan 55	24 Aug 12
	mJohn Towns	17 Jan 55	17 Sept 12
	John Vignoles	17 Jan 55	17 Sept 12
	mGeorge Bishop	3 Sept 55	18 Sept 12
	John Wood (*a*)	17 Jan 55	23 Sept 12
	mWilliam Henry Cooke	17 Jan 55	12 Oct 12
	mFrancis Wilson Ellis	28 May 55	15 Oct 12
	mThos. Constant Paggett Morton	3 Dec 55	15 Oct 12
	mBenjamin Roberts	28 May 55	24 Oct 12
	John Kingdon	20 Aug 55	20 Nov 12
	mHamilton Davies	28 May 55	20 Nov 12

Digitized by Google

		Retired Commander.	*Lieut.*
	mRichard S. Simmons	2 July 55	20 Nov 12
	mEdward Phillips	2 July 55	20 Nov 12
	Sackville Burroughs	2 July 55	20 Nov 12
	mSamuel Hill	2 July 55	20 Nov 12
	James Kerr	2 July 55	20 Nov 12
	Edward Youel	2 July 55	21 Nov 12
	Robert Carter	29 Aug 55	2 Dec 12
	mWilliam Muriel	2 July 55	5 Dec 12
	mWilliam Archibald Smail	2 July 55	17 Dec 12
	George Brooks Forster	8 Feb 56	27 Dec 12
	George Sloan	2 July 55	30 Dec 12
	mHenry Collins	2 July 55	1 Jan 13
	Augustus Aldborough Lloyd Williams	13 Oct 55	10 Jan 13
	mGabriel Christie	13 Oct 55	22 Jan 13
	Joseph Bage Boultbee	13 Oct 55	25 Jan 13
	Thomas Mowbray	13 Oct 55	2 Feb 13
	m*Sir* Thomas Wm. Holburne, *Bart.*	15 Nov 55	5 Feb 13
	mJames Thomas Taylor Dixon	1 Feb 56	4 Mar 13
	mJames Moxon	1 Feb 56	27 Mar 13
	David Hanmer	1 Feb 56	7 Apr 13
	Thomas Atkinson	1 Feb 56	28 May 13
	William Henry Woodin	1 Feb 56	31 May 13
	Francis Hallowes	1 Feb 56	14 June 13
	mArthur Loftus	15 Apr 56	14 June 13
	mJohn Bedingfield Knocker	15 Apr 56	10 July 13
	mRobert Crosby Tomlinson	15 Apr 56	14 July 13
GHP	mThomas Akers	15 Apr 56	16 July 13
	mJohn Crossly Seymour	15 Apr 56	16 July 13
	mBenjamin Lewis	15 Apr 56	19 July 13
	mGeorge Edward Patey	15 Apr 56	20 July 13
	William James Townshend	15 Apr 56	15 Aug 13
	William Palmer (*a*)	15 Apr 56	17 Aug 13
	mJohn Henry Bellairs	23 May 56	30 Sept 13
	mCharles Hensley	15 Apr 56	20 Oct 13
	William Garforth	15 Apr 56	25 Oct 13
	George Syme	15 Apr 56	26 Oct 13

246

(Q.*) MASTERS WITH THE RANK OF RETIRED COMMANDER.

Under Her Majesty's Order in Council of the 19th May, 1846.

		Commander.	*Master.*
	mWilliam Wilkinson	1 July 46	21 Aug 01
	Daniel Lye	1 July 46	20 Aug 06
	mWilliam Purdo	1 July 46	13 May 07
	*Frederick William Richard Sadler	1 July 46	4 Nov 10
	mRobert Yule	1 July 46	18 Dec 10
	mWilliam White (*b*)	1 July 46	6 Oct 12
	John Town	1 July 46	5 Dec 12
	mWilliam Miller	1 July 46	3 Feb 13
	mJames Wood	1 July 46	26 June 13

9

* (Q) *See Appendix.*

Digitized by Google

		Commander.	*Master.*
	mAlexander Karley	15 May 49	2 April 14
	mRichmond Easto	25 May 49	20 May 14
	George Farquhar Morice	1 Apr 50	6 Sept 14
	mWilliam Walker	26 June 50	12 July 14
	mCharles Brown	28 June 50	6 Sept 15
	mJames Napier	11 Oct 50	7 Mar 16
	James Henderson	14 Feb 51	15 Feb 22
	William Green	11 Jan 52	14 Apr 26
	Thomas Laen	4 Nov 53	28 Aug 12
	Edward Rose	20 July 54	30 May 23
	Peter Francis	23 Apr 56	30 May 27

The above Officers are upon 12*s.* 6*d. per Diem.*

	mMichael Spratt	1 July 46	18 Dec 95
PW	mThomas Hoskins	1 July 46	30 Mar 96
	mJoseph Seymour	1 July 46	23 Sept 96
	Nicholas Tinmouth	1 July 46	1 May 01
	mPeter Parker	1 July 46	1 July 09
	William Ellis (*a*)	1 July 46	14 Nov 09
	mThomas Read	1 July 46	29 Nov 09
	Edward Sabben	1 July 46	14 Sept 10
	mGeorge Millard	1 July 46	2 April 11
	William Sidney	1 July 46	8 Oct 11
	Joseph Higgs	1 July 46	22 Mar 12
	Richard Hodges	1 July 46	17 April 12
	Charles Fox Burney	5 May 48	28 Oct 14
	Thomas Bull	22 Feb 51	29 May 23
	mRobert Fulton	9 Sept 51	1 Aug 14
	George Parsons	4 Nov 53	2 Aug 25
	Samuel S. Flinn	14 Oct 54	1 Oct 25
	Augustus Benjamin McLean	10 July 55	23 Dec 23
	John Thomas	4 Sept 55	20 July 26
	mEdward Dunsterville	14 Nov 55	10 Oct 26

The above Officers are upon 10*s.* 6*d. per Diem.*

LIEUTENANTS OF GREENWICH HOSPITAL.

PW	Frederick Bedford	6 Sept 99		mGeorge Mitford Monk	23 Jan 12
PW	mWilliam Rivers	8 Jan 06		mJohn Pollard	14 Nov 06
PW	John Wood Rouse	24 Aug 07	*PW*	mWilliam Valentine Lee	22 Oct 27
PW	mBassett Jones Loveless	2 Feb 11		Edward Wylde	15 Mar 14

NAVAL KNIGHTS OF WINDSOR.

LIEUTENANTS.

Charles Okes (*Governor*).

James Holman	William Pilch
Richard F. Jewers	Frederick J. F. Henslow
George Hurst	John Henry

Digitized by Google

LIEUTENANTS.

1808

Charles Bagehot . . . . 31 Jan

1809

TS mEdward William Pitt . . 11 Mar

1810

John Barclay Scriven . . 4 Jan
mJohn Hill (*a*) . . . 4 May
CG Robert Bradley Roe . . 10 May

1811

Francis Roberts . . . . 3 May

1812

mEdward Knapman . . 21 Mar
William Eardley Amiel . 21 Mar
PW *CG* } mGeorge Thomas (*b*) . . 8 May
CG mAlphonso Henry . . . 30 June

1813

VY mWilliam Fitzwilliam Wentworth . . . . . 13 April
CG William Sterne . . . 23 Aug
mChristopher Beer . . 10 Nov

The Retired Commanders under His Majesty's Order in Council of 1st Nov. 1830, and the preceding Lieutenants, are on the Half-pay of 7s. a day.

1814

CG mSamuel Strover. . . . 5 Feb
CG Edward Maxey . . . 27 May
CG mJohn Robert Benson . . 27 June
mCharles Matthew Chapman 19 July
DY Henry Watson Hall . . 16 Aug
Walter Leslie . . . . 24 Aug
CG Joseph Irwin . . . . 1 Sept
CG George Thomas Smyth . . 23 Nov
John Reddie Black . . 29 Nov

1815

Nathaniel Newnham . . . 1 Jan
Godfrey Brereton . . . 16 Jan
CG Joseph Shaw Godden . . 3 Feb
mWilliam Creak . . . 3 Feb
CG mThomas Salkeld . . . 4 Feb
mWilliam Stanbury . . . 4 Feb
197 mWilliam Hynam Lloyd . . 6 Feb
CG James Harvey Nickoll . 6 Feb
CG Martin Pain . . . . 7 Feb
Charles Pybus Ladd . . 7 Feb
Valentine Peter Hunter . 7 Feb
William Goose . . . 8 Feb
CG James Loveless . . . 8 Feb
CG Henry John Carr . . . 8 Feb
CG mRobert Hemer . . . 9 Feb
RV Charles Autridge . . . 10 Feb
DY John Wise . . . . . 10 Feb
CG mWilliam Gould . . . 11 Feb
CG mFrederick Coppin . . . 11 Feb
John Alexander Mouat . 11 Feb
mJohn Everest Cabburn . 13 Feb
Raymond Evans . . . 13 Feb
DY *PW* } Thomas Williams (*b*) . . 14 Feb
mSamuel Hornigold Laston 15 Feb
CG William Henry Woodham 15 Feb
CG mEdward John Morriss . 17 Feb
GHP mAlexander Boyter . . 18 Feb
CG William Richmond Ashby . 18 Feb
CG mJohn Davis . . . . 18 Feb
mGeorge Patey Trounsell . 20 Feb
CG William Parsons (*b*) . . 21 Feb
CG Josias Drew . . . . . 22 Feb
CG John Stubbin . . . . . 23 Feb
CG Jonathan Butcher . . . 23 Feb
mWilliam Henry Oldmixon 24 Feb
James Thomas Nicholls . 24 Feb
CG John Johnson (*c*) . . . 25 Feb
CG mArthur Grose . . . . 27 Feb
CG Thomas Pearson . . . . 27 Feb
Nicholas Sumpter . . . 28 Feb
CG Edward Drew . . . . 1 Mar

Digitized by Google

CG mFrancis Harris . . . 1 Mar
mRichard Budgen . . . 2 Mar
CG mAlexander William Forbes 4 Mar
CG James Senior . . . . . 4 Mar
John Philipps Philipps . . 6 Mar
Edward Keane . . . . 7 Mar
425 mHenry Perry Dicken . . 7 Mar
536 John William Crispo . . . 8 Mar
CG *John Seaton . . . . 9 Mar
CG John Spurin . . . . . 10 Mar
CSV George Johnson Gardner . 10 Mar
Benjamin Dixson . . . 11 Mar
CG mAdams Edwards . . 13 Mar
mWilliam Lane (*b*) . . 13 Mar
William Scrymgour . . 15 Mar
489 Abraham Parks . . . . . 15 Mar
mSamuel Tancock . . . 15 Mar
Robert Ralph . . . . 18 Mar
TS Chapman Wise . . . . 29 Mar
CSV Richard Percival . . . 6 April
mWilliam Henry . . . 13 June
mAlleyn Evanson . . 13 June
Richard Elsworthy Pym . 1 Aug
mWilliam Still . . . . 7 Sept
mThomas Tribe . . . 19 Sept
PW William Glassford Hemsworth 20 Sept
CSV Robert Parker . . . . 20 Sept
Thomas Stirling . . . . 20 Sept
CG John Coleman (*b*) . . . 5 Oct
CG mJohn Steddy . . . . 25 Oct
CSV / *PW* } mJohn O'Reilly (*a*) . . 2 Nov

1816

Thomas Samuel Hall . . 1 Jan
PW mAaron Stark Symes . . 16 Sept

1817

Richard Pike Littlewort . . 1 Jan

1819

mJoseph Clark . . . . 16 Aug
mRichard Goodridge . . 16 Aug

1820

Thomas Caswell . . . . 3 Mar
CG George Pooley . . . . 27 Dec

1821

CG mRobert Taylor . . . . 29 Jan
Timothy Macnamara . . 29 Jan
CG mEdmund Howard Pace . 29 Jan
536 mThomas Cartwright . . 16 Feb
Thomas James . . . . 28 April
CG mEdward Shacklock . . 30 April
mEdward Digby . . 4 May
TS / *PW* } Thomas Arundel Lewis . 23 June
CG mJohn Oxford . . . . 19 July
Thomas Crofton . . . 9 Nov
James Bowen Somerville . 9 Nov

1822

mCharles George Butler . 29 Jan
William Cleeves Saunders 6 May
CG Thomas Madge Hyne . . 4 June
CG William Thomas . . . 26 Aug
mRowland Burdon Cotgrave 29 Aug
Alexander Brown . . . 14 Nov
†Daniel Young . . . . 7 Dec
CG Job Bennet Clarke . . . 26 Dec

1823

CG George Stuart Penfold . . 15 Feb
CG Smyth Griffith . . . . 16 June
John Delancey Robinson . 16 June
CG Charles Willit Poynter . 26 July
CSV mThomas Brydges . . 22 Oct
CSV mJoseph Ray . . . . 22 Oct

1824

CSV mLawrence Dennehy . . 21 Jan
Charles Gale . . . . . 21 Jan
CSV mGeorge Henry Heathcote 31 Mar
CG Stephen Shairp . . . . 26 April
mWilliam Stone (*c*) . . 19 May
Laur. Blount Williams . . 10 Aug
CG mCharles Horace Lapidge . 31 Aug
CG Warre Squire Bradley . . 20 Sept
Bertram Mitford Atherton . 5 Oct
Jacob Pitfield . . . . . 6 Dec

1825

425 William Walter Oke . . . 10 Jan
CG Humphrey Jeston . . . 10 Jan

Digitized by Google

433 Robert Poole . . . . . 10 Jan
mWilliam Hewlett . . . 10 Jan
mJames Henry Richard Wilson . . . . . 10 Jan
John Bradley . . . . . 18 Jan
CG Richard Cotgrave . . . 28 Feb
James Smail . . . . . 21 Apr
CS V Thomas Pownoll Pellew Barrow . . . . . 25 May
mCharles Moss . . . . 27 May
CG mJames Pratt . . . . 27 May
Thomas Thorpe Fowke. . 17 June
CG William Lyons . . . . 20 July
Henry Lister Maw . . . 25 July
Augustus Bolton . . . . 4 Oct
CS Charles Bolton . . . . 4 Oct
John Jeayes . . . . . 17 Oct
William Clapp . . . . 13 Dec

1826

William Francis Young . . 3 Jan
mThomas Creser. . . . 10 Jan
mJames Ward Tomlinson . 1 Feb
TS Joseph Robinson (*b*). . . 13 Feb
CG Thomas Young . . . . 15 Mar
CG Thomas Hungerford . . . 27 Mar
mHenry Johnston . . . 27 Mar
CG mEdward George Elliott . 27 Mar
CS V Justus Oxenham . . . 14 Apr
Joseph Pyke . . . . . 19 May
Frederick Spencer Thursby 1 June
P W mJohn Douglas . . . . 21 June
CG Henry Lawrance . . . . 27 June
Philip Hast . . . . . 10 June
CG James Dalyell . . . . . 6 Sept
301 mFrancis Smyth . . . . 11 Oct
CG James Travers . . . . . 12 Oct
James Yule . . . . . 21 Oct
CS mJames Inglis . . . . 14 Dec
mJohn W. Bedford . . . 18 Dec
CG mStephen Joshua Lett . . 26 Dec

1827

Joseph Hughes Bellamy. . 10 Mar
CG Charles Symes Haswell . . 4 Apr
CG mWilliam Henry Goslin . 28 Apr
CG George William Tomlin . 28 Apr
CG Norton Butler Alexander . 28 Apr
mJohn Crouchley Evison . 28 Apr

CG William Dawson (*b*). . . 28 Apr
CG John Cornish (*a*) . . . 28 Apr
TS mJohn James Wilkinson . . 28 Apr
CG Henry Batt . . . . . 28 Apr
CG Richard Gunning Jeffreys . 30 Apr
Henry Forster Mills . . . 30 Apr
Thomas Carrique Ponsonby 30 Apr
James Heysham . . . . 4 May
TS mCharles Kittoe Scott . . 28 May

The preceding Officers are on the Half-pay of 6s. per Diem.

CG Edward Garrow Smith . . 11 Oct
CG mDuncan Brooks Gordon Grant . . . . . 22 Oct
mJames Charles Johnston . 22 Oct
CG mWilliam Augustus Ferrar 29 Oct
CG Philip Button Jones . . 16 Nov
CG Horatio Nelson Atkinson . 27 Nov
CG mThomas Lavington . . 17 Dec
William Foulkes Essell . 27 Dec
CS V James Irwin. . . . . 31 Dec

1828

John Ludlow Nelson Sealy . 9 Jan
Willoughby Shortland . . 18 Jan
Wilbraham Francis Manners Tollemache . . . . 20 Jan
Frederick Servante . . . 26 Feb
John Palmer Battersby . . 28 Feb
CG Thomas Carey . . . . 8 Mar
CG mCharles Servante . . . 8 Mar
CG Charles Duncan Warren. . 24 Mar
Stephen Ross Watts . . . 29 Mar
TS mJames Grant Raymond . 29 Mar
John Campbell Fullarton . 29 Mar
Thomas Norris Moore . . 19 Apr
CS V Abraham Darby . . . 28 Apr
CG mJoseph Francis Baker . 22 May
Matthew John Liddon . . 23 May
CG David Dooley . . . . 11 June
CG mCharles Adolphus Petch. 13 June
Robert Cleugh . . . . 23 June
433 William Calmady Nowell . 8 Aug
mJohn Robinett Baker . 26 Aug
CG mHenry Decolas Foster . 6 Sept
CG Harry Gill . . . . . 11 Sept
James Hookey . . . . . 14 Sept
Augustus Frederick Tracey 17 Sept
Sir John Heron Maxwell, *Bart.* 17 Sept

Digitized by Google

John O'Reilly (*b*) . . . 18 Sept
Henry Ovenden Nolloth . 18 Sept
CG Francis Collins . . . . 22 Sept
John Rendell. . . . . 4 Nov
TS John Kempe . . . . . 13 Nov
CG m William Welsh . . . 4 Dec
CG m James Stewart (*b*) . . . 5 Dec

1829

CG John Douglas Ramsay . . 23 Jan
m Thomas Henry Prior . . 23 Feb
James David Agassiz . . 20 Mar
CG Robert Parrey . . . . 27 Mar
m Edward Baugh . . . 25 Apr
CS V Henry Beddek . . . . 1 June
PW / *CS V* } m John Brown. . . . . 12 June
CG William Royse . . . . 19 June
Henry James. . . . . 3 July
CG Edward Francis Wells . . 3 July
CG John Gutzmer . . . . 14 July
CG William Mitchell . . . 25 Aug
CG George Sherass Brittain . . 20 Oct
CG m Joseph Thompson Strong 27 Nov

1830

Delbœuf Baker Bedford . . 14 Jan
George Sherbrooke Airey . 10 Feb
Richard Edward Bullen. . 26 Feb
CG Walker Taylor . . . . 14 June
Robert Wettenhall . . . 22 July
TS William Hay . . . . . 22 July
m Charles Seaver . . . 22 July
William Seaward . . . . 22 July

1831

St. Leger Aldworth . . . 3 Jan
Hon. John O'Grady . . . 17 Feb
CS V m John Hughes Lloyd . . 12 Sept
CG Charles Edward Powys . . 31 Oct
James Hector M'Kenzie Robertson . . . . . 5 Dec
m James Campbell (*b*) . . 10 Dec

1832

m Charles Jas. Fox Campbell 31 Mar
CS V John Hay (*c*) . . . . 4 Apr
CS V Charles Pearson (*b*) . . 31 July

1833

CG John Markett . . . . 31 May
Charles Thomas Hill . . 21 Aug
Hon. Robert Le Poer Trench 19 Nov

1834

m Henry John Harvey . . 6 Jan
William Rousseau Payne . 2 Apr

1835

CG m William Burt (*b*) . . . 7 Jan
Peter Rainier . . . . 18 July
William Lord . . . . 11 Aug

1836

CG Charles James Hippisley . 15 Jan
CG m Thomas Charles Meheux 12 Apr
Augustus Frederick James Bowen . . . . . 30 Apr
Perceval Baskerville . . 24 May
m John Morshead . . . 24 May
Henry Thomas Laye . . 10 Sept
m Henry Manby Tylden . 28 Nov

1837

CG Augustus Cooper . . . 10 Jan
CG Colin William Lindsay . . 10 Jan
CS V Samuel Otway Wooldridge 6 Feb
CG m Robert Lawrie Atkinson . 6 June
CG John Baker Hockley . . 21 July
PW / 425 } Charles Ross Bamber . . 1 Sept
William Webster (*b*) . . 27 Sept
RV m John Jos. Clepp Hording Tracy . . . . . 30 Sept

1838

CG Godolphin James Burslem 15 Jan
Richard Fellowes Lewis . 29 Jan
CG m Henry Barnett Davis . 9 Feb
Hawkins Godol. Ayscough 10 May
CG Thomas Stephen Coppinger 28 June
CG James Charles Robinson . 28 June
CG William Coles . . . 28 June
m John Frederick Guyon . 28 June

Digitized by Google

	mNevell Norway	28 June
P W	Arthur Mayne Mead	28 June
	Charles Gibbs Crawley	28 June
	Henry Ainslie	30 June
	William Austin	2 Aug
CG	Arthur Kennedy	6 Sept
	Whaley Armitage	27 Dec

1839

	mFrancis Higginson	1 Jan
	mCharles Bamber Warren	26 Mar
536	Thomas Courtis Ross	26 Mar
CG	David Elliot	4 July
	Benjamin Sharpe	18 Oct
CG	Edward Hoile Kennett	12 Nov

1840

259	William Rule Brooman	1 Jan
193	Henry Laird Cox	23 Mar
	William Papillon Jamison	23 Mar
	Charles Richard Marcuard	23 Mar
71	mGeorge Bell Williams	3 July
	Arthur Burrard Kingston	3 July
CG	Marcus Knox	1 Aug
	Robert Charles Whyte	1 Aug
CS V	mAshley La Touche	4 Nov
	mTh. Connell O'Donnell Whipple	4 Nov
	mArthur Wellington Wood	4 Nov
	mGeo. Henry Carleton Sunderland	4 Nov
CS V	mHenry Stewart	4 Nov
P W	mJohn Blackmore	4 Nov
	mJames Michael Boxer	4 Nov
TS	mMortimer Harley Rodney	4 Nov
P W	mDouglas Reid	5 Nov
T S	mRichard Hoops	5 Nov
CG	mSamuel Frederick Short	5 Nov
	mJohn Dunsterville	5 Nov
222	mFrancis Henry Stanfell	5 Nov
	mCharles Bullen	5 Nov
	John Horatio Woolward	26 Dec

1841

	mAlgernon Stewart Austen	30 April
75	mJohn Hancock (*b*)	6 May
88	mGeorge Campbell Fowler	6 May
CG	mGeorge Bourchier Dewes	8 June
CG	mJohn Strettell	8 June
	mThomas Sibbald	8 June
534	mThomas Borradaile Christopher	8 June
258	mAlfred Royer	8 June
259	mSamuel Brooking Dolling	8 June
	mBelfield Woollcombe	8 June
197	Walter Francis Robinson	11 June
	Alexander John Smith	16 Aug
536	Edward Martin Hogge	17 Aug
433	Robert John St. Aubyn	17 Aug
CG	Edward J. Bellenden Clarke	26 Aug
	mRobert Bruce Æneas Macleod	26 Aug
193	Frederick William Leopold Thomas	28 Aug
CS V	Peter McKenzie Godfrey	30 Aug
P W	Augustus Charles Murray	1 Oct
CG	mGeorge Skene Tayler	8 Oct
CS V	mThomas White Purver	8 Oct
421	mColin Campbell A. Kane	8 Oct
	Benjamin Francis Helpman	22 Oct
	William Henry Rushbrooke	8 Nov
CG	Richard Brunton	23 Nov
CG	Henry Wall	23 Nov
CG	William Thomas Newenham	23 Nov
CS V	John Gunn Robins	23 Nov
	mWilliam Crawford	23 Nov
	George Pyne	23 Nov
CG	Charles Bissett Bayley	23 Nov
	Thomas Adye Alldridge	23 Nov
	Joseph Nourse	23 Nov
CG	Daniel Butler Dawes	23 Nov
197	mRobert Seppings Moore	23 Nov
	Edward Holmes	23 Nov
	Charles Knighton (*b*)	23 Nov
	mRobert Beazley Harvey	23 Nov
	mMacdonald Bourchier	23 Nov
CG	Robert Synge	23 Nov
CG	James Archibald Hodgskin	23 Nov
	mCharles Dyke	23 Nov
254	George Yates Paterson	23 Nov
487	mHenry Bacon	23 Nov
R V	Edwin Robert Joseph Balfour	23 Nov
CG	William Bailey (*b*)	23 Nov
425	John Cooke Snell	23 Nov
CG	mEdward Francis Clarke	23 Nov
	mSamuel James Brickwell	23 Nov
CG	Richard Jesse	23 Nov
	Edgar Slade	14 Dec

1842

	mAlexander Hamilton	28 Jan
261	Frederick William Sidney	31 Jan

Digitized by Google

Henry Shamborne Nathaniel Micklethwait . . . . 3 Feb
George Baring Browne Collier 7 Feb
CSV Herbert Lloyd Griffiths . 7 Mar
*m*Alfred Young . . . . 7 Mar
CG John Franklin . . . . 7 Mar
CG Robert Willcox . . . 7 Mar
CSV Thomas Tickell . . . 29 Mar
*m*Arthur Barrow . . . 18 May
*m*Edward David Ashe . . 25 May
Samuel Reeve . . . . 14 June
RV William Leigh Lambert . 19 June
RV *m*Henry Stokes . . . 21 June
181 George Marriott . . . 15 Aug
520 George Newcomen . . . 29 Aug
305 *m*James Sandford Davison . 21 Sept
150 *m*Frederick Morris . . . 3 Oct
195 George Thos. Cleather Smith 10 Nov
150 Granville Richard Moyle . 10 Nov
150 Samuel Sparshott Shore . . 23 Dec
115 *m*John Reid . . . . 23 Dec
RW Wm. Fred. W. Parkinson . 23 Dec
TS *m*Auchmuty Tylden Freese 23 Dec
103 Edmund Ludlow Strangways 23 Dec
516 *m*Arthur Robert Henry . . 23 Dec
*m*Peter Alexander Halkett . 23 Dec
*m*Henry Robert Crofton . . 23 Dec

1843

Spencer Sterling . . . . 11 Jan
425 *m*Francisco Saugro Tremlett 26 Jan
Robert Reid . . . . 26 Jan
CG William St. Louis Quinlan . 7 Feb
Richard Henry Dalton . . 16 Feb
*m*William Hobson Moubray . 16 Feb
John Wilson (*b*) . . . . 22 Feb
Thomas James Raikes Barrow . 4 Apr
Byron George Rowles . . . 7 July
498 Thomas Digby Sulivan . . 10 Aug
87 Benjamin Spencer Pickard . 10 Aug
Sir Augustus Frederick Webster *Bart.* . . . . . 28 Aug
*m*Hon. Robert Francis Boyle 20 Sept
CSV *m*Henry Charleton. . . . 25 Sept
*m*Harry Thomas Veitch . . 25 Sept
118 Peter Astle Scott . . . . 4 Oct
Henry Oakeley . . . . 4 Oct
101 Joseph Dayman . . . . 4 Oct
487 William John Royle Card . 20 Oct
Crawford Atchison Denman Pasco . . . . . 20 Nov
TS *m*Charles Hawkey . . . 20 Nov
253 Herbert Thomas Ryves . . 23 Nov

1844

*m*John Townsend . . . 9 Feb
193 Henry Gordon Veitch . . 12 Feb
TS John Hamilton Shairp . . 12 Feb
329 *m*Hervey George St. John Mildmay . . . . . 24 Feb
163 Edwin Thomas Hinde . . 10 June
PW *m*Lewis Roper Fitzmaurice 10 June
Rt. Hon. Lord Charles Wandesford Butler . . . . 10 June
CSV Henry De Lisle . . . 19 July
254 *m*Marcus Lowther . . . 9 Aug
433 *m*Henry Bryan Everest. . 10 Aug
CG Robert Ward Clark . . 12 Sept
20 *Hon.* Wm. Barnard De Blaquiere . . . . . 23 Sept
Robt. Wm. Henry Herbert . 11 Oct
*m*Hon. Oliver Wm. Matthew Lambart . . . . . 11 Oct
CSV Edward Phillott Fuge. . 8 Nov
17 John Francis Tottenham . 27 Dec

1845

William Charles Grierson . 20 Jan
288 *m*Harry Smith . . . . 20 Jan
423 Augustus Peter Arkwright . 6 Feb
CG Henry Bainbridge . . . 21 Feb
305 Edgar Henry Blake . . . 24 Mar
377 Alleyne Bland . . . . 24 Mar
CG *m*Robert Ellis . . . . 4 Apr
William Frederick Warren 28 May
*m*John Augustus Hugh Boyd 28 May
CG Charles Augustus Lafargue 25 June
PW *m*John Cawley . . . . 25 June
117 *m*Peter Gordon Nettleton . 8 Aug
TS William Eade Shaw . . . 8 Aug
52 George Sayer Boys . . . 13 Aug
181 William Alfred Rose Lee . 30 Aug
355 *m*Spencer Hicks Pickard . 1 Sept
CSV *m*William Henry Payne . 1 Sept
*m*Frederick Agar Boyce . 1 Sept
178 *m*Stephen Francis Douglas . 30 Sept
CG Robert Hussey Moubray . 1 Dec
367 *m*William Cashman . . . 1 Dec
69 Charles Henry Young . . 1 Dec
Henry Bayley . . . . 6 Dec
101 *m*Charles Octavius Wood . 6 Dec
TS James Charles Clark . . 6 Dec
393 *m*James Simpson (*b*) . . 6 Dec
Francis Guillemard Simpkinson . . . . . 9 Dec
193 David Aird . . . . . 9 Dec
224 *m*George Augustus Brine . 9 Dec

Digitized by Google

433 Thomas Brandreth . . . 23 Dec
75 mHerbert Frederick Winnington Ingram . . . 30 Dec
503 mArchibald Douglas Wm. Fletcher . . . . . 30 Dec
Hon. Frederick Walpole . 30 Dec

1846

433 Alexander Rodney Bligh Carter . . . . . 9 Jan
TS William Charles Geary . . 9 Jan
297 John Bousquet Field . . 9 Jan
240 Frederic Dampier Rich . . 10 Jan
466 Alfred Luckraft . . . . 15 Jan
423 mWilliam Travers Forbes Jackson . . . . . 15 Jan
CG James Byrn Kinsman . . 21 Jan
364 John Binney Scott . . . 24 Jan
352 John Milbourne Jackson . 31 Jan
mHenry George Simpson . 31 Jan
Charles Orlando Henry Perkins St. John . . . . . 19 Feb
357 mJohn Cartwright . . . 10 Mar
435 mGeorge Henry Wale . . 10 Mar
534 Edward Eyre Maunsell . 23 Mar
mRobert Beale Beale . . 6 Apr
141 mGeorge Durbin . . . 6 Apr
270 Chas. Thos. Wm. George Cerjat . . . . . 4 May
499 Charles Græme M'Grigor . 4 May
449 John Edward Parish . . 4 May
Meynell Horton Miller Mundy 4 May
436 mThomas Cuppage Bruce . 26 May
Henry Stanley Jackson . 18 June
CG mGeorge Teal Sebor Winthrop . . . . . 23 June
520 mCharles Arthur Lodder . 26 June
522 mHenry Wandesford Comber 26 June
RV William Tom Standbridge 29 June
TS Richard John Turner . . 29 June
347 Henry West . . . . 29 June
George Augustus Hire . 1 July
RV William Henry Broad . 3 July
CSV Walter Windyer Morris . 3 July
380 m Charles John Didham . 28 July
Samuel Trevor Dickens . 5 Aug
477 mEdward Frederic Dent . 14 Aug
432 mLouis Rivett Reynolds . 15 Aug
298 mDouglas Herbert . . . 7 Oct
355 mWilliam Grant Douglas . 7 Oct
201 mLumley Woodyear Peyton 27 Oct
208 mJohn Milward Reeve . 2 Nov
Adam Alexander Duncan Dundas 9 Nov
RV Robert Hamilton Handfield Mends . . . . . 9 Nov
326 mThomas Anthony Swinburne 9 Nov
227 mChas. Fenton Fletcher Boughey 9 Nov
Edwin Augustus Porcher . 9 Nov
287 Sidmouth Stowell Skipwith 9 Nov
534 George Martyr Smith . . 9 Nov
139 mAugust. George Ernest Murray . . . . . 9 Nov
539 mHoratio Nelson . . . 9 Nov
27 mWilliam Hugh Phipps . 9 Nov
519 Norman Bernard Bedingfeld 18 Nov

1847

69 Richard Chambers . . . 1 Jan
560 mLoftus Christop. Hawker Robinson . . . . . 7 Jan
William Fred. Glocester Fead 1 Feb
33 Charles Sydney Dunbar . 1 Apr
mJohn Jervis O'Farrell Carmichael Ferrall . . . 16 Apr
102 Walter Strickland . . . 17 Apr
98 Henry Augustus Clavering . 1 May
329 Edward Scott . . . . 8 May
158 Edmund Webber . . . 14 May
136 mEdward Algernon Blackett 24 May
mEdward Algar . . . 28 May
571 mPhilip Saumarez . . . 28 June
mHenry Samuel Hamilton . 15 July
326 Arthur George Fitzroy . . 15 Aug
45 Henry Dennis Hickley . 24 Aug
m Arthur Brathwaite Warre 9 Oct
75 Robert George Tufnell . . 14 Oct
387 mHenry Harvey . . . 14 Oct
327 Stapleton John Greville . 15 Oct
484 mJohn Henry Howard . . 15 Oct
298 mGeorge Don Murray . . 9 Nov
425 Charles O. B. Hall . . 13 Nov
CG Nelson Grantley Spencer . 24 Nov
261 mCharles Matthew Buckle 6 Dec
47 James Richard Veitch . 23 Dec

1848

131 Maxwell Fox . . . . . 10 Feb
60 William Lambard . . . 10 Feb
271 mGeorge Henry Parkin . 10 Feb
Edwin C. Symons . . . 15 Feb
175 mRichard Dawkins . . . 2 Mar
337 Charles Thomas Curme . 4 Mar

Digitized by Google

169 Thomas Charles Cholmeley 17 Mar
157 John Hanmer . . . . 8 Apr
393 John Murray . . . . 13 May
202 mHugh Arthur Reilly . 19 June
176 mD'Arcy Spence Preston . 19 June
451 mAustin Bissell Hodgkinson 16 Aug
Cortland Herbert Simpson. 30 Aug
520 George Mills Frederick Molesworth . . . . . 12 Sept
388 Wm. Geo. Hepburn Morgan 12 Sept
56 mJohn William Pike . . 12 Sept
434 Lewis James Moore . . 29 Sept
477 William Drewitt Harris . 29 Sept
452 mCharles Gibbons . . . 29 Sept
445 James William Vaughan . 30 Sept
489 mThomas Hutchinson Mangles Martin . . . . . 12 Oct
222 William Buller Elphinstone 16 Oct
180 Thomas Bridgman Lethbridge 16 Oct
421 Francis Trevor Hamilton . 6 Nov
417 John Burgess . . . . 11 Nov
110 Webb Elphinstone Stone . 11 Nov
591 Frederick Anstruther Herbert 11 Nov
477 Edward Nares . . . . 11 Nov
mWilliam Cox Chapman . 11 Nov
500 William Lowley Staniforth 22 Nov
432 mAugustus John Kingston . 28 Nov
75 Henry Warrington Corneck 30 Nov
287 mWilliam Swinburn . . 2 Dec
257 James Edward Bickford . 13 Dec
303 Edward Ferdinand Holme . 19 Dec

1849

529 Edward Hood Lingard Ray 4 Jan
173 Robert Gibson . . . . 16 Jan
mTheodore Morton Jones . 20 Jan
347 Thomas Montgomery Campbell 2 Feb
634 John Ward (*a*) . . . . 2 Feb
377 Edmund Sneyd Grove . . 2 Feb
453 Edward Barkley . . . 14 Feb
276 Hugo Beaumont Burnaby . 23 Feb
290 mWilliam Graham . . . 2 Mar
559 mWarren Hastings Anderson 8 Mar
184 mJoseph Robinson . . . 8 Mar
421 mGeorge Willes Watson . 8 Mar
415 Henry Christian . . . 8 Mar
558 Anthony Hiley Hoskins . 26 Mar
141 mJohn Whitmarsh Webb . 11 May
397 William Henry Whyte . 11 May
190 mWilliam Henry Pym . 28 May
520 William Henry Fenwick . 7 June
510 mFrederick Jones Protheroe 12 June
290 mGeorge Walter Edward Lloyd . . . . . 12 July
Frederick Harrison Smith 12 July
153 mJoshua Berkeley . . . 12 July
George John Malcolm . 23 July
413 mCharles Edward Sidebottom 10 Sept
363 mNicholas Edward Brook Turnour . . . . . 28 Sept
306 Robert Heron Burton . . 19 Oct
235 Charles Trehawney Jago . 23 Oct
695 Beville Granville Wyndham Nicolas. . . . . 23 Oct
Sir Angus Campbell, *Bart.* . 4 Dec
329 George Stratton . . . . 21 Dec
230 mCharles Aylmer Pembroke Vallancey Robinson . . 21 Dec
421 mJames Dillon Curtis . . 21 Dec
Alfred Prowse Hasler Helby 22 Dec
Francis William Turton . 23 Dec

1850

83 Richmond Moore. . . . 12 Jan
161 Alfred Graves . . . . 15 Jan
364 mGodfrey Taylor . . . 15 Jan
534 Thomas Drinkwater Williams 15 Jan
167 Iltid Thomas Mansel Nicholl 3 Feb
242 Francis James D'Aguilar . 11 Mar
512 mEdward John Lawson . 7 Apr
Charles Whitworth Russell . 1 May
337 *Hon.* William John Ward . 24 June
357 John Kennaway Simcoe . 1 July
39 John Trevenen . . . . 1 July
233 John Hutchison . . . . 1 July
177 mRalph Peter Cator . . 19 Aug
19 Alexander Philips . . . 2 Sept
154 Douglas Walker . . . 2 Sept
384 John Ward (*b*) . . . . 2 Oct
Charles Joseph Wrey . . 2 Oct
Edward Bernard Hopkins . 2 Oct
276 mWilliam Chimmo . . . 2 Oct
653 Bedford Clapperton Tryvellion Pim . . . . . 2 Oct
Tathwell Benjamin Collinson 2 Oct
458 Arthur Morrell . . . . 13 Oct
88 Robert James Wynniatt . 26 Oct
41 John Wallis Newport . . 12 Nov
329 John Richard Alexander . 13 Nov
182 William George Scovell . 13 Nov
246 Arthur Metivier Brock . . 13 Nov
57 William Kemptown Bush . 13 Nov
198 Logie Augustus Whimper . 28 Nov
454 m*Hon.* Henry Weyland Chetwynd . . . . . 11 Dec

Digitized by Google

Charles John Balfour . . 23 Dec
132 mSt. John Coventry . . 23 Dec
87 Jocelyn Jervis Whyte Jervis 23 Dec

1851

R V Edward Lee Hoblyn . . . 1 Jan
365 George Asser White Welch . 5 Mar
641 Charles Rufus Robson . . 8 Apr
304 John Clark Soady . . . 9 Apr
516 Henry Boys Johnstone . . 9 Apr
47 William Cavendish Spencer Sulivan . . . . . 9 Apr
14 mThomas James Young . 11 Apr
313 mCharles Fairholme . . 11 Apr
Murray Thomas Parks . . 11 Apr
255 George Truman Morrell . 13 May
619 James Graham Goodenough 23 June
539 James Henry Bushnell . . 2 July
592 mMountford Stephen Lovicle Peile . . . . . 2 July
400 mJohn George Boileau . . 2 July
40 Thomas Nourse Underwood 2 July
Thomas Harpur Greer . . 2 July
451 m*Hon.* John Carnegie . . 2 July
242 John Moresby . . . . 2 July
346 Edward Madden . . . . 2 July
630 Richard Vesey Hamilton . 11 Oct
445 John Powles Cheyne. . . 11 Oct
451 mGeorge Doherty Broad . 20 Oct
mHenry Maynard Bingham 24 Oct
27 mRobert Deane . . . . 24 Oct
366 John Hawley Glover . . 24 Oct
160 William Fitzherbert Ruxton 24 Oct
231 St. George Rathbone . . 14 Nov
421 Thos. Baker Martin Sulivan 14 Nov
Henry Prescott Bance . . 12 Dec
180 Edward Field . . . . 20 Dec

1852

Lewis Barstow . . . . . 27 Jan
Samuel Weller George Festing May . . . . . 13 Feb
498 mHugh Hathorn . . . . 20 Feb
517 Arthur Thomas Thrupp . 25 Feb
276 Richard Bradshaw . . . 25 Feb
mHenry Hawkes . . . . 25 Feb
169 George Ruck Keene . . 25 Feb
51 Frederick Harvey . . . . 27 Feb
334 Edward Wingfield Shaw . 21 May
82 James Wood Armstrong . 21 May
463 mFrederick George Charles Paget . . . . . 21 May
mHenry Rogers . . . 21 May
421 Samuel Philip Townsend . 21 May
714 m*Hon.* Maurice Horatio Nelson 21 May
261 John Morris Bushell . . 25 May
William Abraham Vereker Royse . . . . . 25 May
163 James Carter Campbell . 25 May
664 mColin Andrew Campbell 25 May
27 mFrancis Reginald Purvis 12 June
Hugh Pearson . . . . 28 June
435 John Forster. . . . . 6 Aug
471 mJohn Richard Lawrence . 6 Sept
287 mJohn Edward Doran . . 6 Sept
208 mThomas Edward Smith . 6 Sept
17 Harcourt Thomas Gammell . 6 Sept
103 Augustus Thomas J. Bullock 6 Sept
Frederick Pyne . . . . 6 Sept
177 *Hon.* Frederick O'Brien Fitzmaurice . . . . . 6 Sept
mMarcus Edmiston Smithett 6 Sept
57 Thomas Haggerston Collingwood . . . . . 6 Sept
568 *Rt. Hon.* Richard James *Viscount* Gilford . . . . 13 Sept
191 mJohn William James . . 11 Nov
222 mCharles Gowan Lindsay . 23 Nov
667 mWilliam Henry Jones . 29 Nov
565 William Wilson Somerset Bridges . . . . . 3 Dec
387 Arthur Rodney Owen . . 10 Dec
81 Augustus Otway Sutton . 10 Dec
211 mCharles Bayley Calmady Dent 10 Dec
421 Thomas Hounsom Butler Fellowes. . . . . 10 Dec
198 m*Hon.* Randolph Alfred Capel 10 Dec
4 Charles Henry Clutterbuck 10 Dec
Robert Mansel . . . . 18 Dec
652 mCharles John Rowley . . 21 Dec
William Burley Grant . . 27 Dec

1853

259 Edward Henry Howard . . 7 Jan
394 Charles Geo. Fred. Knowles 7 Feb
Chas. Ashwell Boteler Pocock 25 Feb
125 William Henry Edye . . 25 Feb
William Chas. Fahie Wilson 2 Apr
60 Henry Burnaby . . . . 3 May
180 Robert Gordon Douglas . 3 May
Frederick Parke . . . 3 May
87 Thomas Montagu Mosley Wynyard . . . . . 3 May

Digitized by Google

14	Frederic William Wilson	3 May
452	m Francis Hewson	3 May
283	William Filmer Gregory	3 May
173	James Stevenson Twysden	3 May
176	George Vaughan Philipps	3 May
	Leslie George Baillie Hamilton	3 May
325	Richard Henry Roe	3 May
	Henry Bedford Woollcombe	3 May
329	George Palmer	3 May
337	John Jenkins	3 May
	Osmond De Beauvoir Brock	12 May
364	Francis Moubray Prattent	14 May
516	Hugh Horatio Knocker	10 June
145	Henry Charles Burleigh	24 June
656	Grenville Marshall Temple	28 June
124	m Charles Frederic Palmer	6 July
539	Edward Thornborough Parsons	21 July
	Henry Edmund Bacon	12 Aug
528	m Charles Richards Tuckey	12 Aug
180	James Andrew Robert Dunlop	13 Aug
421	m Edward Wilmot	26 Sept
	m George Lydiard Sulivan	26 Sept
393	m Charles Goodwin Fegen	28 Sept
388	George Todd	22 Oct
403	Arthur Bagley	22 Oct
75	George Blakeley	22 Oct
160	Thomas Stackhouse	22 Oct
	m Sackville William Henniker Thompson	22 Oct
163	William Ebrington Gordon	22 Oct
337	Richard Carter	22 Oct
180	Thomas Lehunte Ward	22 Oct
136	Louis Hutton Versturme	22 Oct
181	William Henry Wright	22 Oct
523	m Henry Needham Knox	22 Oct
156	m Charles Edward Stevens	22 Oct
609	m Arthur John Innes	22 Oct
88	Henry Hamilton Beamish	22 Oct
206	William Naper Cornewall	22 Oct
122	George Dacres Bevan	2 Nov
163	Morgan Singer	27 Dec

1854

193	Thomas Bulmer Horner	2 Jan
421	Richard Peachey Gresham	11 Jan
41	James Henessy Coxon	11 Jan
485	William Clark	11 Jan
307	Hamilton Edward George Earle	11 Jan
102	Walter Sidney de Kantzow	11 Jan
	Edward Bond Harrison Franklin	11 Jan
117	William Dawson	11 Jan
261	William Frederick Blunt Edwardes	11 Jan
	Claude Augustus Champion de Crespigny	11 Jan
41	Edward Spencer Meara	11 Jan
604	Thomas Sherlock Gooch	11 Jan
683	James Blair Grove	11 Jan
261	William Geo. Hope Johnstone	11 Jan
82	Charles George Grey Perceval	11 Jan
148	m Charles Edward Somerville Woodman	11 Jan
423	Edward Thomas Nott	11 Jan
518	James Bower Balfour	11 Jan
669	Henry Lewis Round	11 Jan
222	m John Hobhouse Inglis Alexander	11 Jan
461	William Frederick Irwin	11 Jan
489	*Right Hon. Lord* Francis N. Conyngham	11 Jan
469	Peyton Blakiston	13 Jan
58	William Boyd A. Frederick Paterson	13 Jan
131	William Spratt	13 Jan
225	William Henry Annesley	13 Jan
148	m Richard Sacheverell Bateman	28 Feb
394	*Count* Eugene Gustave Francis Guidoboni Visconti	28 Feb
365	William Samuel Brown	28 Feb
102	John Buchan Telfer	28 Feb
211	John Bullock Michell	28 Feb
610	Charles Gudgeon Nelson	28 Feb
534	John Kennedy Erskine Baird	28 Feb
208	m Alfred John Chatfield	6 Mar
142	Gover Rose Miall	6 Mar
596	John D'Arcy	8 Mar
	Arthur Charles Fitzroy Dumaresq	8 Mar
502	Henry Matthew Miller	8 Mar
171	Francis Alexander Hume	8 Mar
184	m William Arthur	8 Mar
484	James Wylie East	8 Mar
320	Arthur Richard Wright	8 Mar
432	m Algernon C. Fieschi Heneage	8 Mar
	Arthur Alexander Walton Onslow	13 Mar
179	Robert Augustus Parr	25 Mar
384	Albert Dent	30 Mar
271	Spencer Phipps Brett	19 Apr
	Richard Roche	27 Apr
376	Benjamin Langlois Lefroy	10 May
224	*Sir* Malcolm MacGregor, *Bt.*	11 May
421	William Menzies	16 May
663	William Hewett	23 May
413	John Nott	23 May
	Henry Turtliffe Boger	23 May

Digitized by Google

254 Frank Tourle Thomson . 23 May
101 Ernest Augustus Tweeddale 23 May
Charles Rowland Scott . 23 May
Molesworth Greene Jackson 23 May
423 Henry George Belson . . 23 May
649 William Berjew Pauli . . 23 May
240 m Wm. Tocker Whearе Hambly 23 May
George Poynter Heath . . 23 May
416 m Charles John Slaughter . 23 May
499 Coldstream Coates Robinson 23 May
486 Walter James Hunt Grubbe 23 May
487 Henry Edward Crozier . 23 May
88 Frederick Jebb Campbell . 23 May
489 m John Parry Jones Parry. 23 May
476 m Richard Bayntun Foster . 23 May
131 Albert Hen. W. Battiscombe 23 May
257 John Laisné Perry . . . 23 May
m Henry Berkeley . . . 23 May
257 m Lionel Lambert . . . 27 May
519 m Osborne William Dalyell 27 May
355 m Henry Golden . . . 9 June
303 Edward Francis Lodder . 19 June
387 Charles Davis Lucas . . 21 June
222 m John Grey Stanley Clarke 24 June
m William Henry Liddell . 26 June
520 Louis Geneste . . . . 28 June
539 Robert Elliot . . . . 28 June
290 John Child Purvis . . . 28 June
303 Alexander Dickson Norie . 28 June
184 Henry Moore . . . . 28 June
141 m John Hales Montague Calcraft 28 June
306 Henry Bouchier Phillimore 28 June
421 m Algernon McLellan Lyons 28 June
421 m Joseph S. Hudson . . 28 June
329 Basil Sidmouth de Ros Hall 6 July
484 m Thomas Borrett . . . 9 July
312 m Geo. Robinson Wilkinson 13 July
312 m George Barnett Goolden 28 July
46 Edward Francis Kerby . 28 July
Henry Davies . . . . 2 Aug
83 Josiah Henry Hatchard. . 2 Aug
130 Robert Owen Leach . . 2 Aug
Edwin Charles Chaplin . 2 Aug
265 Lewis Morris Croke . . 2 Aug
148 m Samuel Henry Babington 2 Aug
John Swinburne . . . 2 Aug
357 John Zell Creasy . . . 8 Aug
710 Leveson Wildman . . . 9 Aug
14 m Edward Hay . . . . 20 Aug
75 David Ector Orr . . . 29 Aug
147 Henry Lushington Comyn Robinson . . . . . 29 Aug
88 Charles Smith . . . . 29 Aug
577 *Hon.* Ernest Grey Lambton Cochrane . . . . . 29 Aug
437 m William Alfred Smyth . 2 Sept

487 Richard Fletcher Broadrick 2 Sept
William Hans Blake . . 2 Sept
458 Elibank Harley Murray . 2 Sept
Charles Douglas Robinson . 18 Sept
290 m Henry Hugh Monk Magrath 18 Sept
103 Thomas Tyacke Phillips . 22 Sept
129 Algernon George Wootton 22 Sept
222 m *Hon.* Walter Cecil Talbot 22 Sept
638 Charles Harcourt Smith . 26 Sept
473 William George England. . 26 Sept
457 James Thomas Pringle . . 26 Sept
417 m Edward John Brooks. . 18 Oct
206 Francis Bland Herbert . . 21 Oct
125 George Strong Nares . . 21 Oct
196 Robert Patton Jenkins . . 21 Oct
421 m George Tryon . . . . 21 Oct
347 m John Ommaney Hopkins . 23 Oct
59 m William Nathan Wright Hewett . . . . . 26 Oct
485 m Charles William Manthorp 2 Nov
305 George Dartmouth Fitzroy 9 Nov
40 George Edward Barnes. . 9 Nov
m John Oughton Kidd . . 9 Nov
231 Charles Frederick Smith . 9 Nov
181 Thomas William Oliver . 9 Nov
78 Eugene Chambers Batty . 9 Nov
359 Arthur Woodall Gillett . 9 Nov
539 Alfred Henry Alston . . 9 Nov
294 Charles Aug. John Heysham 9 Nov
George Johnstone Dall . 9 Nov
m St. George C. D'Arcy Irvine 9 Nov
225 George Tindal Gordon . . 9 Nov
539 Arthur Wing . . . . 9 Nov
400 m John Guy Courtenay Evered 9 Nov
Frederick Oliver Handfield 9 Nov
132 William Hugh Nurse . . 9 Nov
230 Henry George Payne . . 9 Nov
240 Philip Ruffle Sharpe . . 9 Nov
131 Francis William Bennett . 9 Nov
556 James Hawkins Whitshed. 9 Nov
m Horatio Laurence Arthur Lennox Maitland. . . . 9 Nov
423 m Francis Rhodes Hartwell 13 Nov
387 m Arthur Joseph Day . . 13 Nov
397 m Henry Lowe Holder'. . 13 Nov
m Robert Roberts . . . 13 Nov
50 m Ernest Augustus Travers Stubbs . . . . . 13 Nov
m William Raymond Boulton 13 Nov
178 Archibald St. Clair . . . 13 Nov
178 m Robert Sterne . . . . 13 Nov
190 m Henry Joseph Challis . 13 Nov
19 m Thomas Hooper . . . 13 Nov
555 m Thomas Thelwall Bullock 13 Nov
180 m William Alfred Cambier . 13 Nov
400 m William Derenzy Donaldson Selby . . . . . 13 Nov

Digitized by Google

PW 87	mWilliam Melancthon Sanctuary	13 Nov
227	Henry Wentworth Mist	13 Nov
18	mCharles Cecil Mitchell	27 Nov
326	mHenry Theodore Marsden	27 Nov
PW	mWilliam Leyland Wilson	27 Nov
443	mLindesay Brine	27 Nov
19	mWilliam FitzJames Legh	27 Nov
190	mPhilip Brock	27 Nov
69	m*His Serene Highness* Victor F. F. E. G. A. C. F., Prince of Hohenlohe-Langenberg	18 Dec

1855.

193	Charles James Bullock	1 Jan
14	mJames George Mead	8 Jan
66	William Ormonde Butler	26 Jan
	Frederick Hardy	3 Feb
377	George Robinson	3 Feb
433	Gerald Richard Fitzgerald	3 Feb
365	William Vicary	3 Feb
529	Robert Moore Gillson	3 Feb
436	Hugh Robert Stewart	3 Feb
366	mGeorge Robert Bell	3 Feb
423	Philip Howard Colomb	3 Feb
337	Henry Huxham	3 Feb
227	Edmund Joseph Squire	3 Feb
539	Charles Sedgwick Fitton	3 Feb
307	Charles Thomas Williamson	3 Feb
175	James Augustus Poland	3 Feb
110	George Borlase	3 Feb
77	mWilliam Frederick Johnson	3 Feb
4	James Ferris Prowse	3 Feb
	Henry Rushworth Wratislaw	3 Feb
421	Cornwallis Wykeham Martin	3 Feb
452	Louis de la Cherois	3 Feb
477	Robert Scott Chisholme	3 Feb
163	Thomas Barnardiston	3 Feb
125	William Jardine	3 Feb
	mEdwin John Pollard	3 Feb
78	George Poole	3 Feb
363	mSeymour Walter Delmé Radcliffe	3 Feb
58	John Alexander Fownes Luttrell	3 Feb
588	Hugh M'Neile Dyer	3 Feb
370	Hastings St. John De Roebeck	3 Feb
163	Richard Wells	3 Feb
163	m*Right Hon. Lord* Edward Henry Cecil	3 Feb
101	Francis Grant Suttie	13 Feb
441	Francis Ponsonby Staples	24 Feb
173	Henry William Fox	1 Mar
304	m*His Serene Highness* Prince Ernest L. V. A. J. E. of Leiningen	2 Apr
357	John Conyngham Patterson	5 Apr
393	mAlexander Buller	10 Apr
562	mGeo. Arthur Tyrhitt Drake	12 Apr
	mCharles Richard Fox Boxer	14 Apr
242	Joseph Edward Maitland Wilson	14 Apr
131	mDuncan George Davidson	20 Apr
154	George Gordon Lomax	20 Apr
441	mGeorge Blakeley Cooper	20 Apr
	Edmund Francis Weld	20 Apr
437	Charles Robert Maberley	20 Apr
304	Charles Frederick Hill	20 Apr
387	Wellesley Gregory	20 Apr
75	Horace Johnson	20 Apr
182	mWilliam Henry Ives	20 Apr
367	George Mervyn Comber	20 Apr
178	Philip Edward Luard	20 Apr
198	Henry Richard Stewart	20 Apr
24	mRichard Savery	20 Apr
	William Frederick Lee	20 Apr
	Spencer Maryon Wilson	20 Apr
	mAlfred Fred. Marescaux	20 Apr
306	William Robert Hobson	20 Apr
103	mDenis Beresford Pack	20 Apr
489	mAlexander Henderson	20 Apr
675	Keith Stewart	20 Apr
500	David Boyle	20 Apr
180	Charles Parry	20 Apr
160	Robert Barclay Cay	20 Apr
575	William Hector Rason	20 Apr
704	Arthur Julian Villiers	20 Apr
	John Frederick Griffiths	3 May
136	James Arthur Forbes	30 May
157	Charles Frederic Ryder	14 June
261	John Bayford Butler	18 June
117	mJames Stanley Graham	21 June
692	Henry George Hale	24 July
453	George Sawle Graves	6 Aug
180	William Tertius Fitzwilliam Mudge	6 Aug
179	Ferrand Foster Waddington	6 Aug
	James Frederick St. George McDonnell	6 Aug
347	Seymour Curtis	6 Aug
136	Theophilus Moultrie Kelsall	6 Aug
388	Jenkin Henry Thomas	6 Aug
646	William Henry Cuming	6 Aug
271	mAndrew James Kennedy	6 Aug
87	mGeorge Parsons	6 Aug
531	m*Hon.* Reynolds Moreton	8 Aug
	James Henry Ringrose	7 Sept
346	John Campion Wells	7 Sept
46	George William Carter	22 Sept
180	George Henry Barnard	22 Sept
180	William Gore Annesley	22 Sept
161	Charles Hutton Wilkinson	22 Sept
355	Joshua Reynolds Palmer	22 Sept

Digitized by Google

	Arthur Montagu Wells	22 Sept
202	mAugustus Tabuteau	22 Sept
671	William Belford Stubbs	22 Sept
75	William Henry Goold	22 Sept
47	George Winter Strong	22 Sept
305	George Amelius Douglas	22 Sept
47	mJohn Wolcot Lambe	22 Sept
156	mArthur Salwey	22 Sept
512	Henry Knox Leet	22 Sept
616	Archibald George Bogle	22 Sept
423	Edward Mitford Hankinson	22 Sept
432	mJohn Brasier Creagh	22 Sept
125	Edward England Richards	22 Sept
27	Geoge David Clayhills	22 Sept
242	Augustus Henry Webb	22 Sept
397	Frederick M'Lean Carter	22 Sept
271	Edward White	22 Sept
660	Gilbert Troward Key	22 Sept
705	mGeorge Stanley Bosanquet	22 Sept
520	William Greenhill Silverlock	22 Sept
153	mJohn Barber Barnett	22 Sept
103	*Hon.* Horace Douglas Lascelles	22 Sept
163	George Ferdinand Hastings Parker	29 Sept
88	George Hope Mansell	30 Oct
523	mArthur Knox Forde	31 Oct
469	Charles Crowdy	31 Oct
	William Thomas Sterne	31 Oct
271	Charles Edgar Keen Brett	31 Oct
81	Theodore Basden Hollinworth	31 Oct
175	Herbert Price Knevitt	31 Oct
198	Robert Frederick Scott	31 Oct
347	John Adrien Vanrenen	31 Oct
38	Thomas Fitzgerald Studdert	31 Oct
171	mJames Waller O'Grady	31 Oct
647	William Codrington	31 Oct
88	Sholto Douglas	31 Oct
363	Henry Duncan Grant	31 Oct
47	Richard Adams	31 Oct
437	James Stephen Tonkin	31 Oct
434	Philip John Patrickson	31 Oct
77	John Smith Keats	31 Oct
CG	Frederick Williams	31 Oct
436	Frederick Proby Doughty	31 Oct
257	Chas. Augustus Francis Paget	31 Oct
	mJohn Crawford Wilson	31 Oct
485	mEdward Wolfe Brooker	5 Nov
413	mJames Edward Hunter	22 Dec

1856

328	Edward Downes Panter Downes	5 Jan
500	Robert John Stotherd	5 Jan
346	Arthur Rodney Blane	5 Jan
417	William Maturin Wright	5 Jan
636	mThos. Livingstone Pearson	5 Jan
684	George Rivington	5 Jan
136	mRobert Hepburn Swinton	5 Jan
177	mGranville Toup Nicolas	5 Jan
553	Nowell Salmon	5 Jan
257	James Grant	5 Jan
191	Bernard John Cooper	5 Jan
397	Horatio Packe	5 Jan
517	mArthur Aguilla Smith	5 Jan
	mHarry Crichton Lees	5 Jan
	John Patton	5 Jan
51	Robert Wm. Duff Abercromby	5 Jan
587	mHarry Woodfall Brent	5 Jan
500	mFrancis Martin Norman	5 Jan
178	Stratford Tuke	5 Jan
445	m Neale Dottin F. Lillingston	5 Jan
589	Reginald Treby Clark	5 Jan
521	mJohn Robert Deane Cooper	5 Jan
88	mFrederick William Hallowes	5 Jan
552	William Heworth	31 Jan
421	William Frederick Alfred Harris	22 Feb
298	Frederick Semple	22 Feb
124	Robert Ross	22 Feb
357	George Worsfold	22 Feb
370	Herbert John Marshall	22 Feb
421	Francis Osburn	22 Feb
510	Cuthbert Le Mesurier	22 Feb
521	Charles Leslie Pearson	22 Feb
461	mFrancis William Sullivan	22 Feb
421	Almeric Hugh Fitzroy	22 Feb
39	Edward Stubbs	31 Mar
	Edmund Machall Smith	3 June
132	Annesley Turner Denham	3 June
	mRichard Hastings Harington	3 June
	William Follett Johnston	3 June
320	Charles Donaldson Davies	3 June
	mArthur Roger Tinklar	3 June
75	Noel Osborne	3 June
101	mFerdinand Henry Solly Flood	3 June
259	mHenry Cardale	3 June
261	Henry Francis Hovenden	3 June
259	mGordon Cornwallis Sinclair	3 June
320	Robert Pitman	3 June
329	*Hon.* Armar Lowry Corry	3 June
688	*Hon.* James Terence Fitzmaurice	3 June

1136

The Junior Lieutenants.

John Colpoys Ommanney.
Brooke Young.
mHenry Herbert Morgan.

Digitized by Google

(R.) * LIEUTENANTS ON RESERVED HALF-PAY.

Under Order in Council of 25th June, 1851.

1796

GHP Robert John Hibbs . . . 29 Dec

1801

NH m William Parker . . . 16 Mar

1805

GHP m William Henry Boyce . 28 May
GHP m Flowers Beckett . . . 24 Dec

1806

NH m Alexander Forsyth Parr . 2 April

1807

KW m Charles Okes . . . . 18 Feb
KW James Holman . . . . 17 April
GHP m John Jenkins Loney . . 11 Aug
Richard Stovin Maw . . . . 8 Oct
m Francis John Turner . . . 19 Dec

1808

m Charles Wolrige . . . . . 5 Jan
John Simpson (*b*) . . . . . 28 July
Thomas Blake . . . . . 23 Sept
Marmaduke Smith . . . . . 27 Dec

1809

KW m Richard Francis Jewers . 5 July
GHP m John Green . . . . 11 Aug
NH Edmund Malone . . . . 18 Sept

1810

Richard Coles . . . . . 18 April
GHP m James Atkins (*b*) . . 4 May
DY m Edward Ramsey . . . 4 May
m Charles Hare . . . . . 8 June
Charles Kirkwood . . . . 14 Aug
William Dumbreck . . . . 27 Sept
m William Farrant . . . . 3 Dec
KW George Hurst . . . . 4 Dec

1811

John Edward Lane . . . . 17 Jan
NH m John Tulloh . . . . 12 Mar
Richard Peace . . . . . 22 April
James Edward Gordon . . . 17 May

1812

Augustine Woodward . . . 21 Mar

* (R) *See* Appendix.

Digitized by Google

1813

John Samuel Rowlands . . . 29 Mar
GHP mJohn Salter . . . . 26 Oct
Keevy Tully . . . . . 10 Nov
mWilliam Caswell . . . . 13 Nov
mPatrick Deuchar . . . . 29 Nov
GHP Robert Shebbeare . . . 30 Nov
mCharles Lambert . . . . 6 Dec
Charles Haycock . . . . . 6 Dec
mGeorge Ley . . . . . 6 Dec
Edward Hall . . . . . 15 Dec
GHP mGeorge Mortimer. . . 17 Dec

The Retired Commanders, under His Majesty's Order in Council of the 1st November, 1830, and the preceding Lieutenants, are on the Half-Pay of 7s. per Diem.

mThomas Lawrence . . . . 29 Dec

1814

James Vibart . . . . . 1 Jan
PW mJames St. Quintin . . . 7 Jan
mNathaniel Barwell . . . . 7 Jan
Right Hon. Jas. *Earl of* Glasgow 8 Jan
mWilliam Pitt (*b*). . . . . 29 Jan
mHenry Cranmer March Phillipps 10 Mar
mAlexander Brenan . . . . 16 Mar
Francis Bickerstaff . . . . 16 Mar
GHP Peter Smith Manico . . 16 Mar
mHenry Augustus Perkins . . 16 Mar
George Campbell . . . . 5 April
mMasters Norman . . . . 5 April
mMorgan Crofton . . . . 11 April
James Alexander Gordon (*a*) . 26 May
mPhilip James Elmhirst . . 27 May
Matthew Black . . . . . 10 June
mIsaac Burch (*b*) . . . . . 11 June
John Monk . . . . . 13 June
Arthur Magan . . . . . 16 June
mWilliam Dow . . . . . 17 June
mJohn Harrison . . . . . 27 June
Thomas Hamby . . . . . 27 June

mHenry Harrow . . . . . 27 June
mJames Thomas Yates . . . 27 June
mCharles Paynter . . . . 27 June
William Robert Ward (*a*) . . 27 June
mRobert Ballard Johnstone. . 27 June
mJohn Stewart Dixon . . . 1 July
Edward Proudfoot Montagu. . 1 July
John Hay (*a*) . . . . . 1 July
mJohn Spurway . . . . . 8 July
David Briggs . . . . . 8 July
mWilliam Moore. . . . . 12 July
mNicholas Webb. . . . . 19 July
Timothy Carew . . . . . 19 July
mJames Heyland. . . . . 19 July
John Lloyd (*b*) . . . . . 22 July
mAnselm Peter Le Neve . . 25 July
William Robert Ward (*b*) . . 3 Aug
mCharles Andros. . . . . 9 Aug
Bartholomew George Waterhouse 10 Aug
mJohn Hoskins Brown . . . 16 Aug
mJames Rowe . . . . . 16 Aug
Henry Fitzgerald . . . . . 26 Aug
Sir Henry Meredyth Jervis White Jervis, *Bart.* . . . . . 26 Aug
George Atkinson . . . . . 26 Aug
William Blackmore Noble . . 27 Aug
George Lyde . . . . . 9 Sept
Richard Venn Edwards . . . 15 Sept
Richard Hare . . . . . 16 Sept
KW mWilliam Pilch . . . 24 Sept
Henry Edward Temple . . . 26 Sept
Merion Marshall Moriarty . . 26 Sept
Richard Weld . . . . . 29 Sept
Jehu Caudle Bend Scantlebury . 4 Oct
mThomas Francillon . . . . 5 Oct
mCharles Cotesworth . . . . 10 Oct
John Meyrick Paynter . . . 11 Oct
PW George Courtenay Greenway 11 Oct
mJohn Moore (*c*) . . . . . 19 Oct
Jeremiah M'Daniel . . . . 19 Oct
mJames Chapman . . . . . 24 Oct
mSamuel Costerton . . . . 4 Nov
William Francis Bond . . . 8 Nov
Robert Bruce Raban . . . . 29 Nov
Robert Barclay . . . . . 14 Dec
James Stuart (*b*) . . . . . 23 Dec
mWilliam Liardet . . . . . 23 Dec
Charles Caldecot . . . . . 23 Dec

1815

mJoseph Edward Chilcott Pitfield 9 Jan
mHenry Winship Dodd . . . . 20 Jan
James Crawford . . . . . 1 Feb

Digitized by Google

Ralph Richard Tomkin Kempster 1 Feb
mStephen Stocker . . . . . 1 Feb
William Borrowman . . . . . 1 Feb
Robert Dicklegg Rawlins . . . . 1 Feb
Samuel Featherstone . . . . . 2 Feb
Samuel Chave . . . . . 2 Feb
mJames Burnett Elliott . . . 2 Feb
mJohn Samuel Yeats . . . . 2 Feb
mFrancis Dornford . . . . . 2 Feb
William Giles . . . . . 3 Feb
Robert Davis . . . . . 3 Feb
mRobert Newton . . . . . 3 Feb
mJohn Lechmere . . . . . 3 Feb
Robert Young Man Darracott . 3 Feb
mThomas Bunn . . . . . 4 Feb
Matthew O'Hea . . . . . 4 Feb
mHenry Alex. Daniel Thornton . 4 Feb
James Suttor Britton . . . . 4 Feb
James Richard Auchinleck . . 4 Feb
mHenry Douglas . . . . . 4 Feb
mJohn Wolland Bake . . . . 4 Feb
William Morley . . . . . 6 Feb
Charles Hill . . . . . 6 Feb
m* Edward Bold . . . . . 6 Feb
Thomas Baker (*a*) . . . . . 6 Feb
John Hill (*b*) . . . . . 7 Feb
mJohn William Henry Handley. 7 Feb
Joseph Troughton . . . . . 7 Feb
mWilliam Robert FitzGerald . 7 Feb
mFrederick Phillips . . . . 7 Feb
George Vevers . . . . . 7 Feb
John Rothery . . . . . 8 Feb
mJohn Bannatyne. . . . . 8 Feb
Thomas Benn . . . . . 8 Feb
mRobert Thomas (*a*) . . . . 8 Feb
Cave Gregory . . . . . 8 Feb
mJohn Mee . . . . . 9 Feb
Thomas Bruce . . . . . 9 Feb
Patrick Shirreff . . . . . 9 Feb
mEdward Rogers . . . . . 10 Feb
mBuxton Layton . . . . . 10 Feb
James Wallis . . . . . 10 Feb
Edward Haswell . . . . . 10 Feb
GHP Joseph Hyett . . . . . 10 Feb
Everard Digby . . . . . 10 Feb
mBartholomew George S. Day . 11 Feb
mAlexander Aitkin . . . . . 11 Feb
Edward Hill (*a*) . . . . . 11 Feb
Oliver Swan . . . . . 11 Feb
Thomas Richard Fowler . . . 11 Feb
mRichard Williams Charlesson . 11 Feb
mRichard Compton . . . . . 13 Feb
James Wood (*c*) . . . . . 13 Feb
PW Joseph Henry Moore . . 13 Feb
George Norris Trent . . . . . 14 Feb
Dominick Sarsfield . . . . . 14 Feb
mWilliam Barnard . . . . . 14 Feb
Charles Batten . . . . . 14 Feb
Robert Johnston . . . . . 15 Feb
William Nettleton Boyce . . 15 Feb
John Millett . . . . . 15 Feb
James Holbrook . . . . . 15 Feb
mGeorge Wilson (*b*) . . . . 15 Feb
mCharles Bruce . . . . . 15 Feb
mWilliam Jones (*d*) . . . . 15 Feb
Alexander Frederick Cope . . 16 Feb
mEdward William Seymour . . 16 Feb
Edward Garrett (*b*) . . . . . 16 Feb
Philip Moor . . . . . 16 Feb
George Robinson (*b*) . . . . 16 Feb
Matthew Curling Friend . . . 16 Feb
William Gardiner . . . . . 16 Feb
mJohn Steele Park . . . . . 16 Feb
John Winterbottom . . . . . 16 Feb
mSephas Goode . . . . . 16 Feb
mJohn Finemore . . . . . 17 Feb
George Pretyman . . . . . 17 Feb
Henry Hockin . . . . . 17 Feb
John Hamilton (*a*) . . . . . 17 Feb
mJohn Walker (*a*) . . . . . 17 Feb
Thomas Wright . . . . . 17 Feb
mJohn Garnham . . . . . 18 Feb
mCharles William Lutman . . 18 Feb
John Arthur Moore . . . . . 18 Feb
Richard Daniell . . . . . 18 Feb
William Hutchinson (*b*) . . . 18 Feb
Robert Turnbull . . . . . 18 Feb
Edward Samuel Taylor . . . . 18 Feb
Richard Adams Nicholson . . 18 Feb
Robert Thorley . . . . . 18 Feb
Michael Hodder . . . . . 18 Feb
mJames Simpson (*a*) . . . . 18 Feb
PW Archibald Campbell . . . 18 Feb
mEmanuel Blight . . . . . 20 Feb
mWilliam Weaver (*a*) . . . . 20 Feb
mRobert William Hale Hardy . 20 Feb
mGeorge Robert Tayler . . . 20 Feb
mThomas Marck Williams . . 20 Feb
Richard White . . . . . 20 Feb
William Patterson . . . . . 21 Feb
mGeorge Colman . . . . . 21 Feb
Michael Finch Cosnahan . . . 21 Feb
John Hicks . . . . . 21 Feb
Robert Mudge . . . . . 21 Feb
mJohn Budgen . . . . . 22 Feb
George Hans Blake . . . . . 22 Feb
William Radford . . . . . 22 Feb
James Monypenny Wood . . . 23 Feb
James Rumley . . . . . 23 Feb
John Wilson (*a*) . . . . . 23 Feb
mJohn Thompson (*b*). . . . . 23 Feb
mSamuel Berington . . . . . 23 Feb
Henry Reid . . . . . 24 Feb
William Thomas Strettell . . . 24 Feb

Digitized by Google

mHugh Hunter . . . . . 24 Feb
William Græme Rhind . . . . 24 Feb
mHenry Davis (*c*) . . . . . 24 Feb
William Hoghton . . . . . 24 Feb
James John Foord . . . . . 25 Feb
William Crellin . . . . . 25 Feb
John Wheeler . . . . . 25 Feb
Henry John O'Callaghan . . . 25 Feb
John Poore . . . . . 25 Feb
Samuel Selby . . . . . 27 Feb
Charles Merriman . . . . . 27 Feb
Thomas Halahan . . . . . 27 Feb
Henry William Mason . . . . 27 Feb
m*George Read (*b*) . . . . . 27 Feb
Edward Nickoll . . . . . 27 Feb
William Rodger . . . . . 27 Feb
mJohn Gilmore . . . . . 28 Feb
John Simkin . . . . . 28 Feb
mWilliam Cave Burbidge . . . 28 Feb
Walter Watkins . . . . . 28 Feb
mHugh Price . . . . . 28 Feb
Henry Fisher . . . . . 28 Feb
Charles Taylor (*b*) . . . . . 28 Feb
mThomas Jackson (*b*) . . . . 28 Feb
mThomas Preston . . . . . 28 Feb
Robert Æmilius Jackson . . . 1 Mar
mJohn Tod . . . . . 1 Mar
James Hodder Forbes . . . . 1 Mar
mJohn George Francillon . . . 1 Mar
mJames Thomas Lamb . . . . 1 Mar
mRichard Henn . . . . . 2 Mar
Robert Andrew Hughes . . . 2 Mar
Timothy Parsons . . . . . 2 Mar
George Mitchell . . . . . 3 Mar
James Crisp . . . . . 3 Mar
George Colin Oliver . . . . 3 Mar
David Henderson . . . . . 3 Mar
James Gordon (*a*) . . . . . 3 Mar
mWilliam Frederick Parker . . 3 Mar
Edwin Toby Caulfeild . . . . 3 Mar
mRichard James Morrison . . 3 Mar
mGeorge Elvy . . . . . 4 Mar
Arthur Corbett . . . . . 4 Mar
mGeorge Henry Ayton . . . . 4 Mar
mMatthew Munro . . . . . 4 Mar
William Whitehead . . . . . 4 Mar
Thomas Rogers . . . . . 6 Mar
William Phillips . . . . . 6 Mar
mBenjamin Hart . . . . . 6 Mar
William John Williams . . . 6 Mar
Daniel Geale . . . . . 6 Mar
William Gwyn . . . . . 6 Mar
William Ball . . . . . 6 Mar
mJohn Eyre Pasco . . . . . 7 Mar
William Boyle Crooke . . . . 7 Mar
John Kenderdine . . . . . 7 Mar
James Irvine . . . . . 8 Mar

mWilliam Knocker . . . . . 8 Mar
mGeorge Dew . . . . . 8 Mar
George Craggs . . . . . 8 Mar
Henry Courtenay . . . . . 8 Mar
Lockhart Leith . . . . . 10 Mar
John Henderson (*c*) . . . . . 10 Mar
Robert Ross . . . . . 10 Mar
George Valentine Simmons . . 10 Mar
John Tully . . . . . 11 Mar
Robert Hea . . . . . 11 Mar
mNehemiah John Reed . . . . 11 Mar
mJames Sloly . . . . . 13 Mar
mEdward Moore (*b*) . . . . . 13 Mar
John William Smith . . . . . 13 Mar
James Newenham Graydon . . 13 Mar
Thomas Ledlie Crooke . . . . 13 Mar
John George King Podmore . . 14 Mar
John Race Godfrey . . . . . 15 Mar
mWilliam Jones (*e*) . . . . . 15 Mar
Charles James Beart . . . . 15 Mar
Daniel Slyman . . . . . 16 Mar
Samuel Brokensha . . . . . 16 Mar
mGodfrey Fosbery . . . . . 16 Mar
James Robertson (*a*) . . . . 17 Mar
Robinson Thomas . . . . . 17 Mar
John Green Peat . . . . . 17 Mar
William Stocker Robins . . . 17 Mar
Andrew Thompson . . . . . 18 Mar
Major Corbyn . . . . . 18 Mar
Henry Tryon . . . . . 18 Mar
mGeorge Jenner . . . . . 20 Mar
mHumphry Colquhoun . . . . 20 Mar
mAbraham Whitehead . . . . 20 Mar
David Wingfield . . . . . 20 Mar
George Shaw (*b*) . . . . . 20 Mar
Nicholas Wakem . . . . . 20 Mar
mWilliam Blenkarne . . . . 20 Mar
mEdward Grant . . . . . 29 Mar
m George Ward Cole . . . . 29 Mar
mRichard Bowen . . . . . 13 April
James Saunderson . . . . . 25 April
Jeffery Reid Amherst . . . . 3 May
James Grant Seton . . . . . 18 May
mRobert Richard Sayer . . . . 8 June
mWilliam Anley . . . . . 13 June
Thomas Dutton . . . . . 13 June
mJames Stoddart Douglas . . 15 June
mWilliam Wilkinson (*b*) . . 15 June
mJames Thomas Cookney . . 19 June
GHP mJohn Church . . . . . 23 June
mWilliam Downman Pridham . 1 July
Charles Henry Masterman . . 14 July
John Proctor Sanderson . . . 26 July
Thomas Hallowes . . . . . 3 Aug
Andrew Smith (*a*) . . . . . 28 Aug
mJohn Wills (*b*) . . . . . 7 Sept
mAlexander Henning . . . . 11 Sept

Digitized by Google

Stephen Wilkinson . . . . 19 Sept
m Philip Bond . . . . . 19 Sept
George Hugo . . . . . 20 Sept
Charles Farquharson . . . . 20 Sept
m William Henry Conner . . . 20 Sept
Herbert Ashton . . . . . 20 Sept
Vaughan Lloyd . . . . . 20 Sept
m George Hyde . . . . . 20 Sept
James Richard Denyer . . . . 20 Sept
m John Sackett Hooper . . . . 20 Sept
John Hildrup . . . . . 21 Sept
Thomas Burnham . . . . . 6 Oct
Charles Ayre . . . . . 2 Nov
m Christopher May . . . . . 2 Nov
William Griffiths . . . . . 17 Nov
Henry Perin Steele . . . . . 22 Nov
John Carthew . . . . . 24 Nov
m Charles Scott Jackson . . . . 7 Dec
Joseph Fauriel Barrett . . . . 7 Dec

1816

William A. Archbold . . . . 11 Mar
George Garvey . . . . . 19 Mar
George E. Cocksedge . . . . 22 Mar
DY Richard Weatherley . . . 2 May
m William Congdon . . . . . 6 May
James Savage . . . . . 2 July
m Peter Petrie . . . . . 30 July
m John Sampson Jago . . . . 5 Sept
m Henry Weston Tomkins . . . 16 Sept
m William Sweeting . . . . . 16 Sept
m Daniel M'Neale Beatty . . . 16 Sept
m Charles Beamish Ware . . . 16 Sept
m Charles March . . . . . 16 Sept
m William Cole . . . . . 16 Sept
m John Radcliffe . . . . . 16 Sept
m William Ryder . . . . . 16 Sept
m George Pew . . . . . 16 Sept
m Simon Taylor Ogilvie . . . 16 Sept
m Edward Aitchison . . . . . 16 Sept
m Elliott Morres . . . . . 16 Sept
m Robert Justice . . . . . 16 Sept
m Alfred Sainthill . . . . . 16 Sept
m John Holberton . . . . . 16 Sept
m Charles Parker (*b*) . . . . 17 Sept
Donald Moodie . . . . . 9 Dec

1817

John Skinley . . . . . 12 Feb
Robert Hodder . . . . . 24 May
Joseph Sykes . . . . . 1 Sept
m Lewis Dunbar Mitchell . . . 29 Sept
m William Henry Dwarris . . . 5 Nov

1818

John Castellow Grave . . . . 20 Jan
Charles Carpenter . . . . . 20 Jan
m Joseph Arguimbau . . . . 31 Mar
Henry King (*a*) . . . . . 30 April
m Francis Witham . . . . . 12 May
Sir William Hanham, *Bart.* . 15 May
m Benjamin Peyton Sadler . . 25 May
Thomas Cook (*b*) . . . . . 1 June
m John Brothers . . . . . 14 July
Thomas Hillerdson Bulteel . . 14 July
m Benjamin Hayter . . . . . 19 Sept
m Marcus Worsley . . . . . 24 Oct
Henry Hope Johnstone . . . . 20 Nov
David Henry Watson . . . . . 3 Dec

1819

m *Hon.* George Francis Colley . 2 Mar
Charles Gosset . . . . . 26 Mar
m John Geddes . . . . . 9 April
Henry Wise Harvey . . . . 21 April
Richard Sadleir . . . . . 21 May
m Hugh Hawkshaw . . . . . 12 July
Hon. Granville Dudley Ryder . 2 Sept
William Lowry . . . . . 11 Oct
John Wainwright . . . . . 4 Nov

1820

Francis Robert Dashwood . . . 2 Feb
John Buck Toker . . . . . 3 Feb
PW Frederick Abraham Smith . 10 April
m Augustus George Barrette . . 12 June
William Justin Dealy . . . . 26 Dec
Charles Palmer . . . . . 26 Dec

1821

PW m John Rainier . . . . . 9 Jan
James Hamilton (*a*) . . . . 27 Jan
m Charles Mallard . . . . . 29 Jan
m William Christie . . . . . 29 Jan
Sampson Edwards . . . . . 5 Feb
m William Henry Martin . . . 6 Mar
Stewart Nash Inglis . . . . . 4 June
Valentine Herbert Jones . . . 19 July
Hugh Lloyd Williams . . . . 19 July
James Roper Drake . . . . . 19 July
Thomas Hardy . . . . . 19 July
m John Smith (*f*) . . . . . 19 July

Digitized by Google

William Forsyth Smith	21 July
Edward Tolcher	22 Aug
William Mansell	14 Sept
mJohn Conjnit	9 Oct
mConway Richard Dobbs	16 Oct
mJames Ross Lawrence	30 Nov

1822

mBartholomew Prust	25 Mar
John Septimus Roe	25 April
Thomas Richmond	6 May
mThomas Richard Frampton	31 May
mCharles Wyndham Rawdon	11 June
mJames Liddell	26 Aug
Leven C. F. Walker	6 Oct
Charles H. Ackerley	20 Nov
Sidney Moss	25 Nov
Henry Asser Corneck	26 Dec
John Henderson (*d*)	26 Dec
Richard Hussey	26 Dec
Charles Brand	28 Dec

1823

Patrick Kerr	7 Mar
Charles Blackmore	11 Mar
Joseph Grote	20 Mar
William Henry Geary	22 Mar
Richard Roe Metherell	27 Mar
mHenry Fortescue	5 April
Henry Raper	17 May
mSamuel Baker	21 May
John Crisp	21 May
Henry Shapland	29 May
Francis Teek	19 July
James Ogilvy Dalgleish	26 July
KW John Henry	22 Oct
mCharles Caley	22 Oct
John Groome	22 Oct
Robert Kennedy Thomson	22 Oct
mCharles Blatchley	23 Oct
Joseph Bromhead	8 Nov
William Nelson Griffiths	13 Nov

1824

*John de Courcy Dashwood	1 Jan
mWilliam Hooper (*b*)	12 Jan
Henry Amsinck	20 Jan
William Carpenter	21 Jan
Henry Gray Kellock	21 Jan
mJoseph Frank Tompson	21 Jan
Charles Garrett	21 Jan

Charles Edward Blisset	21 Jan
John Markham	30 Jan
*Charles Robert Dashwood	1 Mar
James Saumarez Jephson	25 Mar
mRalph Gore (*b*)	15 May
*Henry Knolles	3 June
Robert Campbell	19 June
Thomas Eyre Hodder	19 June
Gilbert Francis Dawson	28 June
mThomas Lyell	8 July
Edward Long Eve	13 July
GHP mWilliam Young Gill	13 July
James Murray Pentland	13 July
John Elmsley	3 Aug
John Stone	20 Aug
George Manning	20 Aug
Thomas Davies (*a*)	14 Oct
Thomas Cobb	14 Oct
mFrederick Henry Le Mesurier	12 Nov
Richard John Marsh	12 Nov
Charles Henry Price	6 Dec
Thomas Eyton	6 Dec
mWilliam Burt (*a*)	6 Dec

1825

William Cress Simmons	10 Jan
William Squire	10 Jan
mJames Thompson	10 Jan
George Hingston	10 Jan
Samuel Williams	12 Jan
William Glennie	14 Jan
William Dent Dent	14 Feb
Archibald Bryan Meheux	28 Feb
William Wright	27 May
Sir Henry Sacheverel Wilmot, *Bart.*	8 June
mGeorge Benjamin Bunbury	1 July
George Lyall	1 July
Richard Hamond White	1 July
Thomas Gethy George	24 July
mWilliam Wooldridge	13 Sept
mWilliam Charles Webber	3 Oct
mJohn Sibly	4 Oct
Francis Wall Justice	4 Oct
Joseph Aug. Witham Hill	4 Oct
mWilliam Hornby	4 Oct
William Breedon	4 Oct
mEdward Kelly (*b*)	21 Dec
Berkley Westropp	30 Dec

1826

Nicholas Evans	2 Jan
mWindham Berkeley Portman	26 Jan

Digitized by Google

mPoulton Williams . . . . 11 Feb
mWilliam Weaver (*b*) . . . 27 Mar
James S. M'K. Watson . . . 27 Mar
mJames Bolton . . . . . 27 Mar
mGarret Rufus Taylor Disney . 27 Mar
mEdmund Pope . . . . . 27 Mar
Hugh Thomas Rowe . . . . 14 Apr
mEdwin Lipscomb . . . . 3 May
Henry Allan Griffith . . . 5 June
Jeffrey Hale . . . . . 8 June
mBryan Keating Therry . . 26 June
mEdward Jervis Hopkins . . 10 July
John Summers . . . . . 10 July
mJohn Tom . . . . . 25 Aug
Edward Rogier . . . . . 30 Sept
William Lewis (*b*) . . . . 18 Oct
Edward Harvey . . . . . 27 Oct
William Candler . . . . . 22 Nov
mCharles Clayton McLean . . 6 Dec
mRobert Lamport Pengelly . . 9 Dec

1827

Richard Edward Cumberland . 2 Feb
William Henry Breton . . . 10 Mar
Charles Shaw (*b*) . . . . . 12 Mar
Peter Belches . . . . . 17 Apr
mJohn Lethbridge . . . . 28 Apr
Wheatley Byass . . . . . 28 Apr
Thomas McGowan . . . . 28 Apr
Thomas Jones (*c*) . . . . 28 Apr
John Groves . . . . . 28 Apr
James Brooman . . . . . 28 Apr
mGeorge Wood Webber . . . 30 Apr
Henry Roberts . . . . . 30 Apr
Charles Hopkins (*b*) . . . 30 Apr
mEdward Leslie Jones . . . 12 May
John Walker (*b*) . . . . . 28 May
James Campbell (*a*) . . . . 15 July
George Vaughan Hart . . . 11 Aug
mJohn Watson Wakefield . . 20 Aug
Henry Towry White . . . . 4 Sept

The preceding Officers are on the Half-Pay of 6s. per Diem.

Thomas Atkinson Butler . . . 6 Oct
mWilliam Tills . . . . . 21 Oct
mJohn Burrough . . . . . 21 Oct
mWilliam Henry Riall . . . 24 Oct
mRobert Amyett Newman . . 11 Dec
Pearson Foote . . . . . 27 Dec
mWilliam Fuller . . . . . 31 Dec

1828

Lundy Dickinson . . . . . 22 Jan
Walthall Gretton . . . . . 3 Mar
James Clewlow Perry . . . 3 Mar
Edward Buller . . . . . 29 Mar
John Lascelles . . . . . 19 Apr
Edward Bevan . . . . . 23 May
John Gustavus Crosbie . . . 28 May
Spencer Drake . . . . . 5 June
Richard Howard . . . . . 5 June
Samuel Sawbridge . . . . . 7 June
Charles Wm. Hen. Gage Fitzroy 21 June
mAlexander Cotton . . . . 21 June
John Pettett . . . . . 14 July
mSamuel Richardson. . . . 25 July
mJohn Sanderson (*a*) . . . 8 Aug
mRobert John Barrett . . . 8 Aug
James Turner . . . . . 28 Aug
mMichael Turner . . . . 18 Sept
Richard Eales Rogers . . . 22 Oct
Thomas Hewitt . . . . . 1 Nov
PW mWilliam Hubbard (*b*) . . 13 Nov
Thomas Burton Maynard . . 20 Dec

1829

mThomas Andrew Gilson . . 16 Jan
mBenjamin Wheatley Tracey . 30 Jan
William Henry Dickman . . 11 Feb
GHP mJohn Payne Brouncker . 26 Feb
KW Frederick John Francis Henslow 16 Mar
John Moore Cole Airey . . . 13 May
James Robert Roddam Lilburn 9 July
mWilliam Samwell . . . . 25 Aug
Henry Coode . . . . . 26 Aug
Henry Gittings (*b*) . . . . 5 Sept
Andrew De la Cour Carroll . . 28 Oct
David Charles Cumby . . . 7 Dec

1830

Augustus Lavie . . . . . 6 Apr
Richard Gray . . . . . 12 July
Frederick Blacker . . . . 22 July
Elisha Lewin . . . . . 22 July
Shovel Brenton Stokes . . . 22 July
mJohn James Kerr . . . . 13 Aug
mThomas Mallock . . . . . 31 Dec

1832

George Wenham Lewis . . . 8 Jan
John William Hotham . . . 13 Mar

Digitized by Google

mJohn Langworthy . . . . 27 Mar
Richard Matthews Burdon . . 11 Aug

1833

William Pearse . . . . . 30 July
Alfred Leathart . . . . . 27 Aug
George Frederick Dashwood . 3 Dec

1834

mGeorge Harrison . . . . . 6 Jan
mPeter P. Inskip . . . . . 27 Aug

1835

mJohn Robilliard . . . . . 9 July

1836

John Price . . . . . 27 May

1837

John Hollinworth . . . . . 10 Jan
David Edwards . . . . . 10 Jan
Henry Lincoln . . . . . 26 Dec

1840

mCharles John Walton . . . 4 Nov
mWilliam White Pridham . . 5 Nov

1841

Charles Moore . . . . . 15 Mar
mRowland Edwards . . . . 6 May
mRichard Charles Kevern . . 8 June
mAnthony Cuthbert Collingwood Denny . . . . . 8 Oct
mWilliam Henry Symons (*b*) . 8 Oct
mJustus Bartho. Kooystra . . 23 Nov
William Marcus Shearman . . 23 Nov
George William Wilkinson . . 23 Nov
mEdward Barnard . . . . . 23 Nov
Adam Gifford Glascott . . . 23 Nov
Henry Stoyle . . . . . 23 Nov

639

PW mGeorge Charles Jefferyes Johnson . . . . . 23 Nov
mHenry John Giles . . . . 14 Dec

1842

Frederick Howard Vyse . . . 28 July
Robert Hopkins . . . . . 15 Oct
mWilliam Ponsonby Johnson . 23 Dec

1843

Francis Willoughby . . . . 1 Nov

1844

PW Bladen Edw. Hawke . . . 24 Feb
Charles Pechell . . . . . 5 Dec

1845

mGeorge Collier Kerr . . . 15 Jan
John Geo. Sarsfield Macnamara Moore . . . . . 16 Jan
Michael Henry Perceval . . . 8 Aug

1846

mJohn Richard Harward . . . 1 Mar
mWilliam Perrier . . . . 10 Mar
Robert John Bevians . . . 1 July
John Constantine Hughes . . 3 July
mGruffyd Clayton Lloyd . . 7 Oct

1847

Patrick Johnston . . . . . 28 Mar
Wm. Henry Jas. Browne . . 26 July
mThomas Barnabas Hanham . . 6 Aug

1850

Josias Rowley . . . . . 23 Dec
Ralph George Pochin . . . . 23 Dec

660

Digitized by Google

MASTERS.

1823

mJonathan Aylen . . . . 5 Sept

1824

336 Samuel Strong . . . . . 24 Jan

1825

mJames William Armstrong. . 24 Jan
344 mAlexander Morice P. Mackey 15 Sept
439 Joshua Taylor . . . . . 17 Sept
198 mWilliam Hemsley . . . . 19 Nov

1826

CG John Compton Colborne . 8 Feb
CG William Wood . . . . . 18 Mar
193 John Cooper Giles . . . . 25 Oct

1827

VY mEdward John Phillips Pearn 7 April
193 mJohn Rawlings Fittock . 3 Dec

1828

DY James Underwood . . . . 22 July

1829

DY John M'Donald . . . . . 16 Jan
DY William Hornsby Thompson 22 May
DY Charles Pope . . . . . 17 June
VY, *PW* mJohn Davies . . . . 17 Aug
DY John Erasmus Mills . . . 20 Oct

1830

CG John Rogers . . . . . 15 May
James Bullay Tucker . . 3 Dec

1831

mWilliam Lindsay Browne. 7 Feb
DY James Brown . . . . 10 Aug
mRichard Browne . . . 30 Sept
DY Joseph King Martyn . 3 Oct
520 John Penn. . . . . 12 Oct

1832

425 William Robert Madge . . . 20 July
DY mJames Tonkin . . . . . 9 Aug

1834

193 mJohn Scott Taylor . . . 5 June

1835

DY mJohn Jackson (*b*) . . . 16 Mar
259 mHenry Nicholls Thomas . 27 Mar
DY mGeorge Biddlecombe . 11 April
197 mJohn Clark Barlow . . 21 April
545 mPhilip Chas. Durham Bean 24 April

1836

CG mJohn Webb . . . . . 7 June

1837

536 Charles Gahan . . . . . 1 Mar
William Woodland White . 19 May
411 mJames Thomas Russell . 2 June
193 mFrancis William Bateman 26 July

1838

193 James Saunders . . . . . 22 Jan
mGeorge Wright . . . . 22 Jan
439 mDavid Craigie . . . . . 17 Aug
CG Samuel Lark . . . . . 17 Aug
John Charles Hutchings . 17 Aug
414 Edmund Picoti Cole . . 17 Aug
329 Charles Henry Dillon . . 17 Aug
mWilliam T. Wheeler . . 17 Aug
Lucius Curtis Bailey . . 17 Aug
519 mJohn Robert Aylen . . . 17 Aug
mJoseph Chegwyn . . . 17 Aug
193 Alexander Burns Usborne . 17 Aug
Samuel Bird Cook . . . 6 Oct
75 William Forbes . . . . 3 Dec

1840

DY mCornelius Thos. Augustus Noddall 1 Jan
193 Richard Hoskyn . . . . 19 May
VY Richard Stokes . . . . 20 Aug
mRobert Studwell . . . 20 Aug
CG mGeorge Wilson . . . 15 Sept
505 mPeter Wellington . . . 4 Nov
437 mFrederick Wills . . . 4 Nov

Digitized by Google

1841

William Jeffery . . . . 18 Jan
432 mHenry George Raynes . 15 Feb
193 James Jeffery. . . . . 16 Feb
CG William Barrett . . . . 19 Feb
211 mGeorge Frederick Charles Francis Edington . . . 30 Mar 13 April
D Ym William Thomas Mainprise 1 June
103 mRobert Knox . . . . 2 June
John Burdwood . . . . 26 Aug
193 John George Mugford . . 26 Aug
254 John Jarvis . . . . 26 Aug
287 Henry Paul . . . . 26 Aug
William Vincent . . . 26 Aug
433 mRobert Calder Allen . 26 Aug
316 mJohn Kellock . . . . 26 Aug
520 mFrederick William Paul . 26 Aug
87 Henry Brehaut . . . . 26 Aug
CG mPeter Loney . . . . 7 Sept
181 mEdward Fancourt Cavell 8 Oct
mJohn Thomas Forster . . 8 Oct
423 George James Hodges . . 22 Oct
258 John Roskilly . . . . 23 Nov
499 James Thomas Davis . . 23 Nov
193 Vincent Williams . . . 23 Nov
534 James Penn . . . . . 23 Nov
193 James Stephen Wells . . 23 Nov
CG John Garner . . . . . 23 Nov
329 Charles J. Parker . . . 23 Nov
357 mRichard Thomas . . . 23 Nov
17 John Tucker (*b*) . . . 23 Nov
CG John Whittaker Richards Jenkins . . . . . 23 Nov
193 Frederick John O. Evans . 23 Nov
193 William Mills . . . . 23 Nov
143 mJohn Fletcher Rees . . 21 Dec

1842

268 mGeorge Henry Kerr Bower 28 Jan
193 Edward Killwick Calver . 28 Jan
14 William Ellis (*b*) . . . 4 Mar
193 Henry W. Allen . . . 27 April
118 Thomas W. R. Pike . . 25 June
mJohn William King . . 30 Aug
Samuel Libby . . . . 26 Nov
242 mFrancis Hale . . . . 26 Nov

1843

131 John Jennings Ball . . . 14 Mar
mWilliam Ward Dillon . 11 April
mJohn P. P. Warren . . 28 June
498 Frederick R. Sturdee . . 28 July
222 mGeorge Moore . . . . 2 Sept
271 William James Boosey Hilliard . . . . . 12 Sept
193 John Edward Davis . . . 11 Oct
193 Henry Braddick Yule . . 11 Oct
CG Henry Harper . . . . 28 Nov

1844

CG Henry Duncan Burney . . 8 Feb
150 Thomas Charles Pullen . . 8 Feb
388 Valentine Gardner Roberts . 26 Feb
539 Francis Hooff May . . . 15 Mar
163 mHenry Augustus Moriarty 20 June
206 William Hugh Tilly Green 20 Aug
519 David Nairne Welch . . 19 Sept
75 James Bodie . . . . . 11 Nov
193 John Eaton Petley . . . 13 Dec

1845

364 James Stephen Hill. . . 25 Jan
387 Benjamin Renaud . . . 25 Jan
CG Stephen Johns . . . . 13 Mar
Joshua Whiting . . . . 10 May
125 mJames G. H. Thain . . 1 Aug
81 mWilliam James Olive. . 7 Nov
CG John Dillon . . . . . 7 Nov
474 mWilliam Henry Balliston . 31 Dec
88 John Felix Loney . . . 31 Dec
421 mJohn William M'Intosh Hall 31 Dec

1846

VY mRobert Wilson Roberts . 17 Mar
mFred. Ferdinand Field Taylor . . . . . 25 April
Pownall Pellew Cotter . . 16 May
141 mThomas Hart . . . . 26 May
117 Thomas Bowen . . . . 22 June
294 Edward Hooper Rowe . . 29 June
CG William Blackford . . . 30 June
257 John Scott . . . . . 4 July
136 John James Brown . . . 6 Aug
255 m George J. Gibbon. . . 9 Nov
Daniel M'Donell Jago . . 9 Nov
433 Richard Read. . . . . 9 Nov
William Henry Crane . . 9 Nov
CG Benjamin Simpson . . . 9 Nov
Duncan Joseph Louttid . 9 Nov
312 mJohn Stokes . . . . 9 Nov
502 Horatio Norway . . . . 9 Nov
CG Frederick John Kent . . 9 Nov
436 mThomas J. Whillier . . 9 Nov
417 Richard T. Saunders . . 9 Nov
CG John North Willis . . . 9 Nov
William H. Williams (*b*) . 9 Nov

Digitized by Google

CG James F. Beckett . . . 9 Nov
Thomas Edwards . . . 9 Nov
27 Stephen Spain . . . . 9 Nov
347 Jabez Loane . . . . . 9 Nov

1847

CG James Thomas Sullivan . 29 Jan
198 Richard Henry Warren . 13 Mar
Michael Shaw Stewart Burney 12 June
CG Richard Bell Mudge . . 28 Aug
452 mGeorge A. Waters . . . 25 Nov
178 William S. Luke . . . . 10 Dec
CG George H. Loveridge . . 10 Dec
Thomas Osmer . . . . 10 Dec
477 Henry Hill . . . . . 20 Dec
438 m John Richards . . . 20 Dec
Hugh Dymond Beach . . 20 Dec

1848

322 Henry Thomas Ellis . . . 1 Feb
CG William Byford . . . . 29 Feb
365 mCharles Raguenau Pecco Forbes . . . . . 25 July
500 mJohn H. T. Norris . . 30 Dec
367 mWilliam Henry Mallard . 30 Dec
Thomas Huss . . . . 30 Dec

1849

Charles James Polkinghorne 16 Jan
516 Timothy William Sulivan . 3 Apr
167 George Henry Blakey . . 3 Apr
78 Edward Maunder . . . 3 Apr
mBenjamin J. Hooper . . 8 May
33 Robert Barrie Batt . . . 8 May
CG Francis F. M. Strong . . 13 June
337 David Hunter Wilder . . 1 Aug
57 mSamuel William Kearney Freeman . . . . . 1 Aug
mCharles Bawden . . . 22 Sept
101 Thomas Harvey Fraser . . 19 Oct
47 mGeorge Giles . . . . 1 Nov
377 George L. Carr . . . . 1 Nov
376 William Thomas Tregidgo . 18 Dec
413 John Symons . . . . . 18 Dec

1850

19 Joseph Wallis . . . . . 22 Mar
Richard Wilkes Ward . . 7 May
398 mJames Pyper . . . . 7 May
201 mThomas B. Wells . . . 5 June

Edward Youel . . . . 15 Sept
191 William F. Hains . . . 3 Oct
261 Edwin Rowe . . . . 3 Oct
393 John Way . . . . . 10 Oct
355 mStephen Court . . . . 26 Oct
451 mGeorge Reid . . . . 4 Dec

1851

305 mGeorge Brooke F. Swain . 1 Feb
380 Richard O. White . . . 1 Feb
193 Richard Elsworthy Pym . 1 Apr
523 Alfred Messum . . . . 17 July
287 mFrederick J. Krabbé . . 11 Oct
193 George Frederick M'Dougall 11 Oct
240 mJohn Hillary Allard . . 11 Oct
233 William Forster Parsons . 1 Nov
326 mGeorge Williams . . . 11 Nov
60 Henry Hutchings . . . 11 Nov
179 William Henry Petch . . 11 Nov
40 Christopher Grigg . . . 11 Nov
461 mSamuel Braddon . . . 11 Nov
202 mThomas Potter . . . . 11 Nov
363 Stephen J. W. Moriarty . 11 Nov
197 William S. Bourchier . . 11 Nov
510 William Palmer Braund . 11 Nov
301 John W. Lowe . . . . 11 Nov
Edward Martin Vincent . 11 Nov
169 James Rusden . . . . 11 Nov
233 Joseph Woods Smith . . 12 Dec
528 mJohn Sidney Smith . . 26 Dec

1852

Frederick Wise . . . . 19 Jan
148 mWilliam Stanton . . . 21 Jan
458 William Henry Drysdale . 5 May
157 Francis Bassett Henwood . 22 Nov
122 Thomas Richbell Collingwood 10 Dec
276 Charles Augustus Cleveland 10 Dec
82 George Reid Morrison . . 10 Dec
182 mGeorge Richards . . . 10 Dec
mGeorge Marsh . . . . 10 Dec

1853

124 William Henry Harris . . 10 Jan
519 Alfred Balliston . . . . 10 Jan
441 Richard Sturgess . . . 25 Feb
246 mCornelius Fox . . . . 3 Mar
176 mWilliam Mayes . . . 3 Mar
487 Joseph Hitchings . . . 8 Mar
411 mJoseph Cutajar . . . 12 Mar
173 George Raymond . . . 2 April
142 mAmbrose Jerome A. Berton 21 Apr

Digitized by Google

Henry Alfred Martin . . 7 June
471 mChristopher Albert . . . 7 June
147 Charles Burney . . . . 27 July
484 William Walter Kiddle . . 3 Nov
394 Francis Thomas Jameson . 4 Nov

1854

161 Frederick Richard Child . 14 Jan
307 Arthur Thomas . . . . 14 Jan
438 George Hastings Inskip . . 14 Jan
403 Frederick Burgoyne Youel . 14 Jan
177 Henry G. Thomsett . . . 14 Jan
440 John Parsons. . . . . 14 Jan
C G Charles Caseley Scott . . 14 Jan
193 Thomas Bourchier . . . 14 Jan
440 John Patrick Dillon. . . 26 Jan
C G William Francis Greet . . 26 Jan
534 George Brockman . . . 26 Jan
101 Francis Skead . . . . 26 Jan
445 John William Henry Harvey 26 Jan
Thomas Kerr . . . . . 26 Jan
51 mMasters Norman . . . 26 Jan
83 Horace St. Hilier Cook . . 3 Feb
505 Benjamin B. Stuart . . . 7 Feb
469 Henry Bower Akaster . . 10 May
327 James Masters Share . . 10 May
306 James Kiddle . . . . . 10 May
76 Edward Alexander Carey . 28 July
Graham Hewett Hills . . 1 Aug
397 mWilliam Henry Sharp . 1 Sept
R V William Combe Pyper . . 13 Sept
132 mFrank Inglis . . . . 13 Sept
153 mRobert P. J. Simpson. . 13 Sept
517 Alexander Brown . . . 13 Sept
208 mAlexander Fraser Boxer . 16 Oct
193 William Barnerd Calver . 17 Oct
46 Robert Lawcay Cleveland . 13 Nov
75 George Gilpin . . . . 17 Nov
24 mEdward J. H. Tucker . 10 Dec

1855

Narcissus Geo. Arguimbau . 17 Jan
mJames Milton . . . . 3 Feb
160 Joseph G. Dathan . . . 7 Feb
John Medway Pridham . . 13 Feb
304 George Alex. Macfarlane . 15 Feb
41 William Baker Shellabeer . 15 Feb
290 mDavid Batt . . . . . 16 Feb
518 Edmund Swain . . . . . 23 Feb
Richard Cossantine Dyer . 23 Feb
39 Charles Augustus Smart . 28 Feb
231 John Thompson . . . . 6 Mar
529 Francis Taylor . . . . 7 Mar
230 George S. Alldricks . . . 15 Mar
453 Edward Melville Shacklock 16 Mar
463 mWilliam Donaldson Strong 19 Mar
193 Daniel Hall . . . . . 19 Mar
320 mCharles Parkinson . . 19 Mar
mJames Owen Jones . . 19 Mar
303 mJohn Minett Hockly . . 19 Mar
476 mWilliam George Aldrich . 19 Mar
George Arthur Stabb . . 11 Apr
John Philip Carey Clements 11 Apr
102 Henry William Inglis . . 11 Apr
435 mHenry Purcell Ward . . 11 Apr
235 John Charles Solfleet . . 10 May
227 Thomas Arthur Hull . . 10 May
Tom Berkeley Read . . . 30 May
265 mJohn Waye . . . . . 26 June
233 Edward Wilds . . . . 17 July
154 Henry Barnes Gawler . . 17 July
434 mEdward Codrington Ball . 12 Aug
mWilliam Cumming Buck . 29 Sept
531 David Moore . . . . 29 Sept
mFrederick Robert Glyndwr Llewellyn . . . . . 29 Sept
196 Henry Goldsmith . . . 29 Sept
156 mEdwin Wise . . . . 29 Sept
384 John Augustus Bull. . . 29 Sept
110 Philip Going . . . . . 23 Oct
313 mGeorge David Perry . . 7 Dec

1856

184 William Palmer Hains . 15 Jan
238 George Penley Heather . 15 Jan
75 Gilbert Elliott Green . . 6 Feb
58 William Imrie . . . . 6 Feb
4 George Turpin . . . . 6 Feb
457 Samuel Cooper Wayth . . 6 Feb
346 Alfred Joseph Veitch . . 6 Feb
William James Piddell . . 6 Feb
521 mFrederic William Rea . . 6 Feb
129 Denton Hemsworth Speer . 6 Feb
77 Charles Frederick Cooper . 6 Feb
mFrederick Skead . . . 10 May
171 mWilliam Henry Fawckner 10 May
mAlexander Raven Burniston 10 May
288 James Hingston Ryan . . 10 May
18 Thomas Capel Tilly . . . 10 May
mElijah John Kemp . . 10 May
mJames Peter M'Clune . 2 June
359 Edward James Maitland . 2 June
James Hooper Kerr . . 2 June
Philip W. Oke . . . . 2 June
Mark Netten . . . . . 2 June
191 Samuel Winnecott . . . 2 June
Abraham John Arthur Parks 2 June

Digitized by Google

MASTERS ON RESERVED HALF-PAY.

1794

Robert Brooke . . . . . 18 Aug

1796

Mathias Sisk . . . . . 1 April

1798

mJohn Oliver . . . . . 18 Aug

1803

Thomas Johnson . . . . . 27 Aug

1804

mBenjamin Hazell (*a*) . . . 26 July
m Francis Prior . . . . . 10 Aug
m James Norie . . . . . 17 Aug
m Edward Denison . . . . . 4 Oct
m Charles Chown . . . . . 1 Dec

1805

m Henry Andrews . . . . . 7 Mar

1806

GH mHenry Smartley . . . 13 Dec

1807

m John Font . . . . . 20 Jan
m Richard Bushell . . . . . 21 Aug
James Caddy . . . . . 26 Oct
m James Barrow . . . . . 3 Dec
John Bates . . . . . 10 Dec

1808

mPatrick Dall . . . . . 30 April
William M'Cullock . . . . . 4 May
William Priest . . . . . 12 June
James Long . . . . . 9 Sept
mThomas Hedgcock . . . . . 27 Sept
mWilliam F. Baker . . . . . 10 Oct

1809

Andrew Chalmers(*a*) . . . . 18 May
Henry Lanyon . . . . . 9 Nov
mJohn Sanford . . . . . 11 Nov
P W mRichard Collins . . . 30 Nov

1810

Thomas Griffiths . . . . . 13 Jan
mJohn Miller . . . . . 1 Mar
Joseph Hake Sparke . . . . . 15 Mar
William Yeames . . . . . 15 June
mWilliam Owston . . . . . 15 Aug
William Rickman . . . . . 18 Oct

1811

John James . . . . . 4 April
Samuel Ellis Pearse . . . . . 1 May
Robert Austin . . . . . 23 May
William Pennington . . . . . 26 Sept

1812

Neil Morison . . . . . 24 Mar
John Nicholson . . . . . 17 Apr
John Jones . . . . . 12 June
Alexander Lewis . . . . . 19 Aug
mJohn Brown . . . . . 26 Aug
Mentor Wilkinson . . . . . 20 Nov
William Ray . . . . . 13 Dec

1813

Thomas Gwyther . . . . . 4 Feb
mJames Tomlin . . . . . 6 Feb
William Smith (*a*) . . . . . 12 Feb
mJohn Davis (*b*) . . . . . 11 Mar
Richard Boycott Gregory . . 10 May
John Patrick . . . . . 8 June
mWilliam Farley . . . . . 17 July
James Hardie . . . . . 12 Nov
Robert Thompson (*b*). . . . 18 Dec

1814

James Crear . . . . . 15 Jan
James Charles Atkinson . . . 29 Jan
Sampson Giles . . . . . 22 Feb
John Botham . . . . . 1 April
Malcolm Carmichael . . . . 14 Dec
Edward Tobin . . . . . 24 Dec

1815

mHenry Brooker . . . . . 1 April
P W Richard Johns . . . . . 18 Sept

1823

Sir Joseph Abraham Douglas, *Kt.* 30 May
Robert Beecroft . . . . . 11 Sept
John Perriam . . . . . 12 Nov

1824

GH Manser Bradshaw . . . 28 Dec

1826

Philip Milman . . . . . 4 Jan
Robert James . . . . . 9 May
John Pasley Luckraft . . . 18 Sept
mWilliam Summers . . . . . 3 Nov
Henry Robert Osborn . . . . 4 Dec

1827

Hugh Babb . . . . . 30 Mar
Edward Martin . . . . . 1 May

Digitized by Google

James Drysdale . . . . . 5 July
David Taylor. . . . . 27 Aug
mJohn Yule . . . . . 29 Oct
mJames Sprent . . . . . 3 Dec

1828

George B. Hoffmeister . . . 22 Feb
mJoseph N. King. . . . . 13 Mar
mWilliam Harriott . . . . 22 Sept
Alexander Weir . . . . . 16 Oct

1829

John Huntley . . . . . 16 Jan
Edward Gulliver . . . . . 8 May
James Teague. . . . . 4 Sept
CG John Hales (*b*) . . . . 30 Dec

1830

Charles Cleveland . . . . 6 June
James Tucker . . . . . 10 Aug
John James Hood Lingard . . 1 Nov

1831

William E. A. King . . . . 25 Feb
Robert Hoppen . . . . . 12 Mar
John Dallas . . . . . 12 Mar
Frederick Saumarez Fraser . 23 May
William Jennis . . . . . 12 Aug
John Shepherd . . . . . 23 Aug
James Fowler . . . . . 7 Sept

1832

mJohn Caught . . . . . 20 July

1833

mJonas Coaker . . . . . 9 Oct

1834

Daniel Quintom . . . . . 13 June

1835

Charles Francis Cox . . . . 8 April
Thomas A. Wemyss . . . . 8 April
mEdward J. Sinclair Couzens . 7 May

1836

James Rundle . . . . . 11 Jan
William Parker . . . . . 21 Apr

1837

William Joseph Wood. . . . 4 Jan
Charles Thorndike Tucker . . 19 May

1838

mGeorge Grant . . . . . 17 Aug
Thomas Bartlett Codnor . . 17 Aug
David Duncan . . . . . 17 Aug
CG John Haynes . . . . . 17 Aug

Henry Mapleton . . . . . 17 Aug
James Fuller Boxer . . . . 6 Oct

1840

mFrederick John Gruzelier . . 4 Nov
Robert Brown Graham . . . 4 Nov

1841

Richard Mowll . . . . . 20 Mar
mCharles Augustus Cole. . . 23 Mar
CG William J. Webster Burney 26 Aug
CG James Hill Ashton . . . 1 Sept
Perceval Benjamin Roberts . 20 Nov
CG John Stoker Pritchard . . 23 Nov
John Doyle Pascoe . . . . 23 Nov
P W William Clarke Triphook . 23 Nov
Henry Barnard Harris . . . 23 Nov
P W mWilliam Woodger . . 23 Nov
William Forster . . . . . 23 Nov

1842

CG mPeter Chown . . . . 8 Oct
mFrancis Herbert Niblett . . 23 Dec
CG Hugh John Sclater . . . 6 June
mJames Bowler . . . . . 23 Dec

1843

CG mWilliam Henry Williams (*a*) 14 Mar

1844

CG George Collier . . . . 8 Feb
John Thomas Crout . . . . 11 Nov

1845

mChristopher George . . . 14 Feb
CG Henry Webb . . . . . 7 Nov

1846

mAndrew Samuel Knight . . 16 July
Thomas Arundel . . . . . 9 Nov
James W. Symonds . . . . 9 Nov

1847

CG Alfred Lawrence Halloran . 19 Feb
Richard A. Burstall . . . . 20 Dec

1848

George Henry Forster . . . 1 Feb

1849

Michael Heath . . . . . 9 May
James Dundas Milne. . . . 9 Oct

1850

John G. Anderson . . . . . 7 May

1851

Tomyns D. Browne . . . . 11 Nov

1852

Edward M'Kenzie . . . . . 25 Feb
Henry McAusland . . . . . 27 Oct

Digitized by Google

ENGINEERS.

1847

180 Thomas Brown . . . . 21 July
163 James Steil . . . . . 21 July
mJohn H. Marshall . . 21 July
316 George Murdoch . . . 21 July
519 William Price . . . . 21 July
271 mJohn Boswell . . . . 21 July
117 Robert Taylor . . . . 21 July
436 mRobert Jago . . . . 21 July
14 John H. Langley . . . 21 July
183 Thomas Truscott . . . 21 July
308 John Davey . . . . . 21 July
309 mJoseph Neil . . . . 21 July
421 mWilliam Rumble . . . 21 July
87 mCharles Pemberton . . 21 July
357 mGeorge Elcock . . . 21 July
27 mJohn Downie . . . . 10 Aug
125 William A. Dinnen . . . 16 Aug
452 mGeorge Weekes . . . 16 Aug
Charles Hobbs . . . . 16 Aug
512 mJabez Barber . . . . 4 Sept
432 mJohn Bell (*a*) . . . . 4 Sept
81 mSampson Harris . . . 4 Sept
305 George Tucker . . . . 4 Sept
136 William W. Chilcott . . 4 Sept
326 mRobert Nicoll . . . . 4 Sept
365 James Eyres . . . . . 4 Sept
251 George G. Bardin . . . 4 Sept
mAllan M'Innes. . . . 4 Sept
206 George K. Keeton . . . 16 Sept
103 mWilliam Eames . . . 16 Sept
83 Wm. B. Minhinnick . . 23 Oct
102 mWm. J. Pook . . . . 23 Oct
178 James Brown . . . . 25 Oct
423 John R. Clash . . . . 23 Nov
393 mRichard Cook . . . 16 Dec

1848

264 Robert Fothergill . . . 6 Jan
67 James Payne . . . . . 21 Jan
413 James Urquhart . . . 23 Jan
239 mGeorge Aitchison . . . 29 Mar
472 Wm. G. Wratten . . . 12 Apr
203 mMaurice Johnson . . . 11 May
358 Robert Gow . . . . . 15 May
167 Francis Pearce . . . . 13 June

355 mBenjamin Hoare . . . 4 July
347 Thomas Ramsay . . . 26 July
222 mThomas Bullions . . . 31 July
290 mJohn Snell . . . . 26 Dec
mGeorge M. Burt . . . 26 Dec

1849

Archibald Bain . . . . 27 Feb
John Chester . . . . 13 July
529 mJohn Henty . . . . 13 July
181 James Harvey . . . . 10 Oct
41 Peter M'Dowall . . . 14 Dec

1850

208 mGeorge Glasson . . . 17 Jan
82 Wm. Anderson . . . . 27 Feb

1851

245 Edward Crump . . . . 27 June
John Bonney . . . . 30 Aug
311 John Loudon . . . . . 23 Oct
173 Friend Stow . . . . . 30 Oct

1852

Walter W. Williamson . . 10 Feb
33 George Sam. Thunder . . 20 Feb
489 mAndrew Douglas . . . 11 Mar
58 Thomas Thomson Murray . 20 Mar
109 Charles Kerr Renwick . . 8 June
226 William N. Covey . . . 20 Aug
William George Barr . . 20 Oct
47 Edward O. Crichton . . 26 Oct
419 Thomas Owen . . . . 1 Nov
57 Edwin Boulton . . . . 1 Nov
397 Charles Dickson . . . 1 Nov
John W. Ollis . . . . 1 Nov
211 Robert E. Horne . . . 12 Nov
428 Ralph Thomas Tector . . 29 Nov
mSamuel Stephens . . . 12 Dec

1853

242 Edward W. Baker . . . 5 Jan
315 Thomas Waterland . . . 10 Feb
160 William Oliver . . . . 1 Mar
306 William Buchan . . . . 15 Oct
17 William B. Baird . . . 13 Dec

1854

202 Thomas L. Walker . . . 11 Jan
190 John Allan . . . . . 11 Jan
141 William Thompson . . . 11 Jan
231 Joshua Robinson . . . . 11 Jan
132 Felix Foreman . . . . 19 Apr
484 John Goodwin Oakshott . . 23 May
461 Lionel Swift . . . . . 30 May
363 John Barber . . . . . 28 June
471 Richard Samson . . . . 15 Sept
346 George Rock . . . . . 17 Sept
148 Charles H. Houghton . . . 29 Sept
175 Frederick Henry Hodd . . . 4 Nov
394 James Patterson . . . . 25 Nov

1855

448 Henry Dyott Gardner . . 6 Feb
364 Frederick J. Pope . . . 6 Feb
228 John McKie . . . . . 6 Feb
304 Benjamin Greetham . . . 6 Feb
435 Henry Treleaven . . . 6 Feb
235 Henry Newton . . . . 8 Feb
69 Thomas Anderson . . . 20 Feb
John R. Johnson . . . 21 Feb
131 Patrick Dall . . . . . 9 Mar
257 Robert Allen . . . . 30 Mar
519 James W. Bills . . . . 2 Apr
198 Charles Moxley . . . 18 May
487 John Saunders . . . . 18 May
Peter Wood . . . . . 2 June
510 John Thomas Williams . 30 July
177 Edward John Burnley . . 2 Oct

1856

523 Frederick Newton . . . 30 Jan
153 Samuel C. Derry . . . 30 Jan
500 Charles King . . . . 9 June

Digitized by Google

MATES, *with the Dates of their Seniority.*

[Those on Half-Pay are inserted in *Italics.*]

1815

John Norman . . . . . 31 Mar

1820

Peter Barfot Stagg . . . . 19 July

1829

PW Thos. R. Hen. Grandy Pearse 30 Oct

1831

James William Drake . . . 3 Aug

1833

m *Frederick Church* . . . . 31 Oct

1837

PW William Thomas Lower . 5 April

1853

380 Marcus Patrick Costello . 20 Jan
145 James Rorie . . . . . 27 Jan
19 Wheler Francis Richards . 10 Mar
539 Henry Line Templer . . 1 June
499 Thomas George Baillie . . 14 July

1854

337 Willoughby Wintle Howell. 4 Feb
387 John Coles . . . . . 17 June
528 mMontolieu Elibank Porter 7 Sept
Rt. Hon. Anthony Ashley Cooper *Lord* Ashley . 15 Oct
449 Frederick William Lewis . 21 Oct
19 Horace Powys . . . . . 22 Dec

1855.

124 Hamilton Dunlop . . . . 23 Jan
423 Thomas Woore Simeon . . 7 Feb
397 Arthur Martin Norman . . 7 Feb
John D'Arcy Irvine . . . . 4 Apr
365 Henry McClintock Alexander 7 May
521 Edward St. John Garforth. 9 May
102 mArthur Cecil Curtis . . 12 July
436 William Kellett . . . . 1 Aug
163 Henry Pomeroy Gilbert . 14 Aug
298 mEdward Denny . . . 21 Aug
365 William Naper Wise . . 13 Sept
265 Thomas Kirkpatrick Mackenzie 25 Sept
436 Charles Henry Stirling . . 26 Oct
376 Charles James Brownrigg . 9 Nov

1856.

163 Hawksworth Fawkes . . 15 Jan
328 Prescot William Stephens . 6 Feb
423 Thomas Alexis De Wahl . 1 Mar
417 Robert Henry Thompson . 5 Mar
196 George Lovibond Bridges . 13 Mar
18 Goldwin Roberts Breton . 28 Mar
77 Hugh Campbell . . . . . 6 May
82 *Hon.* John Brabazon Vivian 6 May
523 George Augustus Brett. . 15 May

Digitized by Google

PASSED IN SEAMANSHIP.

1851

Charles Lyon . . . . 25 Nov

1852

294 Wm. Henry Solly Mourilyan (*act. Lieut.* 22 *Sept.* 55) . 28 July
233 Charles Bullen Dobbin . . 23 Aug
mWilliam Moriarty (*act. Lieut.* 13 *Nov.* 54) . . . . 4 Nov

1853

181 George John Richards . . 2 Feb
202 mHunter Kent . . . . 5 Apr
294 Henry Colclough Wogan . 4 May
157 William Arthur de Vesci Brownlow (*act. Lieut.* 31 *Oct.* 55) . . . . . 23 May
Valentine Hugh Cuming . 8 Aug
Ralph Wylde Browne (*act. Lieut.* 31 *Oct.* 55) . . 19 Aug
276 Henry John Hodgson (*act. Lieut.* 31 *Oct.* 55) . . 27 Aug
Charles Edward Burlton (*act. Lieut.* 31 *Oct.* 55) . . 9 Sept
Frederic Charles W. Liardet (*act. Lieut.* 13 *Mar.* 55) 15 Sept
William Jones Walker (*act. Lieut.* 5 *Jan.* 56) . . . 16 Sept
John P. Gardiner (*act. Lieut.* 31 *Oct.* 55) . . . . 29 Sept
103 mEdward Poulett Pocock . 4 Oct
Arthur Henry J. Johnstone (*act. Lieut.* 15 *Oct.* 55) . 8 Oct
mCharles William Andrew 14 Nov
287 mFrancis Stafford Thompson (*act. Lieut.* 22 *Feb.* 56) . 31 Dec

1854

John Fitzmaurice Lenon (*act. Lieut.* 3 *June* 56) . . . 4 Jan

Frederick W. Richards (*act. Lieut.* 31 *Oct.* 55) . . 8 Jan
mJohn Collier Tucker . . 3 Feb
(*act. Lieut.* 24 *June* 55) . 5 Feb
Howard Kerr . . . . 16 Feb
484 Alfred Alexander Duff . . 11 Mar
346 Charles Dominique Jacques Odevaine (*act. Lieut.* 29 *Sept.* 55) . . . . . 21 Mar
403 James Barrett Todd . . 28 Mar
326 mEdmund Morgan . . . 28 Mar
178 Charles Henry Carpenter . 7 Apr
476 mGerard Burnam Borland Callaghan (*act. Lieut.* 22 *Feb.* 56) . . . . 15 Apr
Arthur Hamilton Gilmore (*act. Lieut.* 5 *Jan.* 56 . . . 17 Apr
Constantine O'Donel Allingham (*act. Lieut.* 22 *Sept.* 55) . 20 Apr
Vincent Williams (*act. Lieut.* 22 *Feb.* 56) . . . . 26 Apr
307 John Leslie Gilby . . . 8 May
Alfred Atkinson Hanson (*act. Lieut.* 5 *Jan.* 56) . . 16 May
287 mEdward Henry Wilkinson (*act. Lieut.* 22 *Feb.* 56) . 30 May
Charles Henry Leche . . 1 June
Grey Ouchterlony Twiss (*act. Lieut.* 22 *Feb.* 56) . . 17 June
John Geo. Graham McHardy (*act. Lieut.* 5 *Jan.* 56) . 26 June
222 mAlbert Frederic Hurt . 5 July
136 Charles Cecil Gascoigne . 8 July
142 mRichard Charles Mayne (*act. Lieut.* 1 *July* 55) . . . 8 July
Charles Pringle (*act. Lieut.* 22 *Feb.* 56) . . . . 25 July
Henry Hand. . . . . 8 Aug
mEdward William Hawes (*act. Lieut.* 3 *June* 56) . 12 Aug
James William Leslie Oakes (*act. Lieut.* 3 *June* 56 . 14 Aug
313 William H. Hunt Grubbe (*act. Lieut.* 22 *Feb.* 56) . . 28 Aug
Edward Montgomery Collier (*act. Lieut.* 3 *June* 56) . 1 Sept
201 Henry Enseby Stephens . . 26 Oct
James Salterthwaite Rudd . 1 Nov
388 Charles Percy Bushe . . 10 Nov
516 Henry Forster Cleveland . 14 Nov
421 mRichard Massie Blomfield (*act. Lieut.* 18 *Aug.* 55) . 18 Nov

Digitized by Google

57 William Walsh . . . . 22 Nov
Charles Dickson Inglis . . 1 Dec
27 mSpencer De Lacy Lacy . 6 Dec
mRichard Ramsay Armstrong (*act. Lieut.* 5 *Jan.* 56) . 9 Dec
329 Thomas Hercy Astley Cooper 13 Dec
233 William Henniker Heaton (*act. Lieut.* 3 *June* 56) . 23 Dec

1855

451 mGeorge Graham Duff . . 8 Jan
182 Frederic Warren Inglefield. 18 Jan
mJohn Frederic Geo. Grant 19 Jan
125 Thomas Bowes Pratt . . 7 Feb
Alfred Calacleugh May . 6 Mar
544 mArthur Cowburn . . . 7 Mar
59 mAlfred Eaton . . . . 15 Mar
502 John Hale Eveus . . . 1 Apr
246 Frederick Charles Bryan Robinson (*act. Lieut.* 4 *Apr.* 55) . . . . . 3 Apr
Henry Vaughan (*act. Lieut.* 22 *Feb.* 56 . . . . . 4 Apr
377 Louis Chichester . . . 7 Apr
156 m*Hon.* Arthur Kaye Howard Legge . . . . . 19 May
mCharles Henry Williams (*act. Lieut.* 22 *Feb.* 56) . . 28 May
476 mFrancis Edward Holmes . 1 June
477 Edward Alfred Luckraft . 3 June
201 Charles Hemsted . . . . 8 June
377 Edmund Robert Fremantle 15 June
393 mFrancis Guerney Shaw . 21 June
458 Sydney Metcalfe . . . 26 June
512 mMarcus Augustus Stanley Hare . . . . . 27 June
516 Charles Davies Sanders . 27 June
45 Percy Putt Luxmoore . . 7 July
516 Henry Frederick Nicholson 7 July
m*Hon.* Frederick William Charteris . . . . . 13 July
Edward Kelly (*act. Lieut.* 3 *June* 56) . . . . . 24 July
437 Christopher Borthwick . . 1 Aug
410 mAlexander Ogilvy Macfarlane 6 Aug
mLoftus Francis Jones . . . 11 Aug

173 Frederick Richard Hardinge 24 Aug
Edmund Henry Stuart . . 19 Aug
311 Thomas Watson Chapman 27 Aug
78 Edward Poulden . . . . 6 Sept
75 William Eyre Orde Massey 12 Sept
502 William Uvedale Miller . 14 Sept
129 St. Vincent David Lake . 1 Oct
m*Hon.* Charles St. George Crofton . . . . . 1 Oct
380 Philip James Hankin . . 9 Oct
421 mFrederick De Veulle Sanders 10 Oct
mCoryndon Peters Boger . 11 Oct
m*Hon.* George Fitzclarence 16 Oct
246 Charles Ross Forrest . . 9 Nov
276 George Wayne Gregorie . 13 Nov
329 James Darling . . . . 1 Dec
283 George William Bloxsome . 24 Dec
246 Ralph Abercrombie Brown 27 Dec
261 Charles Richard Gayer . . 28 Dec

1856.

206 Duncan Stewart . . . . 2 Jan
14 *Hon.* Evan Lloyd Vaughan Mostyn . . . . . 5 Jan
156 Charles Francis Walker . 5 Jan
432 William Edgar de Cracken-thorpe Cookson . . . 5 Jan
Weedon Dawes . . . . 1 Feb
257 Edward Goldsmith Kirby . 6 Feb
117 Charles Hill . . . . . 6 Feb
98 Richard Purefoy Fitzgerald 7 Feb
271 John Thomlinson Swann . 13 Feb
352 James Nias Croke . . . 15 Feb
477 Hilary Mansell Carie . . 11 Mar
Grantham Yorke Runnigall-son Rattray . . . . 15 Mar
Michael Culne Seymour. . 1 Apr
531 Henry Legge Percival . . 2 Apr
436 Charles James Carey . . 9 Apr
257 Richard Onslow . . . . 11 Apr
417 Henry Rowland Ellison Grey 7 May
265 Cecil G. Sloane Stanley . 7 May
259 Walter Arthur Keppel Craven 14 May
523 Stephen Edward Poyntz . 11 June

Digitized by Google

SECOND MASTERS.

Those marked † are qualified for Promotion to Rank of Master.

1831

CG William Lidstone . . . 26 May

1835

CG †George Horwood . . . . 5 Nov

1841

373 †William Johnston . . . 22 July

1842

439 †Benjamin Woolley . . 29 July

1843

G †George Stovin . . . . 29 Aug

1844

144 Martin Roberts . . . . 17 Sept

1846

Gregory Grant Foote Macdonald . . . . . 29 Sept

1847

CG †Charles Maurice Hughes 29 April
425 †George J. Whitehouse. . 19 Nov
510 †Christopher O. Robinson . 15 Dec

1848

477 Thomas Scott Neill . . 7 Aug
†Richard F. Browne . . 31 Aug
520 Theophilus John Jones . 27 Sep
143 Augustus Francis Mugford . 9 Nov
George William Grey . . 16 Dec
†Augustus G. Whichelo . 26 Dec

1849

325 †Charles Foscarinus Tapril 30 Jan
227 †Christopher R.B. Wilkinson 12 June
163 William Frederick Lew . 21 June
435 John D. Switzer . . . . 11 July
Michael Curtis Raymond . 25 July
†John William Masters Burnet . 31 Dec

1851

388 †George Henry Allen . . 21 Jan
270 †Robert Coen . . . . 22 Jan
370 †Valentine Fowlar Johnson 24 Jan
†William Henry Obree . . 10 Feb
334 †Frederic Kirkham . . . 11 Mar
360 †mJames Worsley . . . 19 June
329 †John J. Pearce Hitchfield . 27 June
438 †John William Reed . . . 13 July
145 †Henry Smith Ley . . . 22 Oct

1852

287 †mCharles Paget Hodges . 22 Jan
171 †mHaben Bethsorah Hunt . 1 Mar
CG John Hutchings . . . . 16 Mar
458 †Henry Davenport Sarratt . 7 April
225 †Thomas Oyler . . . . 9 May
20 †Henry Bond . . . . 13 May
423 †Edward Holland Hills . 11 July
†Edward Griffith Lloyd Street 26 Aug
45 †Robert J. Corsillis Grant 16 Sept
352 †Rowland Bevan Richards . 8 Oct
59 †Jabez H. William Rowlett . 26 Oct
489 †mRoger Martin Curry . 28 Oct
416 Charles Frederick Puckett 8 Nov
516 †George Peter Burney . . 11 Nov
75 †Robert Edward Jones . . 30 Nov
190 †mWilliam Henry Moore . 9 Dec
411 †mHenry Wm. Chapman Wise 9 Dec

1853

364 †John Essell Scudamore . 14 Jan
John Price Grant . . 18 Jan
130 †Henry Littleton Kelly. . 24 Jan
193 †Henry James Sutton . . 10 Feb

Digitized by Google

71 †John Thomas Coles Webb 13 Feb
118 †Edward Mourilyan . . 1 Mar
259 †John Palmer . . . . 9 Mar
328 †Charles E. H. Farrant . 24 Mar
193 †William Thomas Clifton . 14 Apr
441 †Octavius Fred. Clementson 19 Apr
240 †mWilliam Henry Bradley 3 May
337 †John Jones . . . . . 7 May
147 †John Geah Trewin . . 12 May
329 †Henry Charles Sedmond . 12 May
118 †John Molloy . . . . 20 May
544 †mAdolphe Eugene Parks . 14 June
276 †Rich Caswell Drew . . 25 July
Thomas Mitchell . . . 30 Aug
297 †Samuel Libby . . . . 1 Sept
98 †John Rowe Ryan . . . 5 Sept
522 †mHenry Rendle Harris . 14 Sept
373 †William Pearse . . . 28 Sept
259 †Andrew James Armstrong 30 Sept
384 †Daniel Pender . . . . 24 Oct
342 †Edward Luke Bell Williams 25 Oct
†John Emanuel Chapple . 14 Nov
512 †mJames Henry Lawrence . 15 Nov

1854

346 †Joseph Henry Blackford . 14 Jan
388 †Daniel J. May . . . . 14 Jan
466 Thomas Dearing Nicholson 7 Feb
20 †mFrederick Townsend. . 14 Feb
48 †mThomas Pounds . . . 2 Mar
505 †John Franklyn Robins Aylen 4 Mar
502 †mGavin Batt . . . . 4 Mar
214 †James Samuel Watts . . 20 Mar

139 †Henry Gabriel Swainson . 22 Mar
421 John Ross Allen. . . . 11 Apr
537 Charles Kellock Haswell . 20 July

1855

198 George Augustus Frederick Day 15 Jan
50 Edward P. Bedwell . . . 31 Jan
499 Benjamin Dyer Connor . . 6 Mar
150 Robert Gilpin . . . . 23 Mar
534 Richard Thomas N. Pearee 14 Apr
520 Robert Brown . . . . 16 Apr
410 Dover Farrant . . . . 30 Apr
506 Richard Mumford . . . 29 May
Alfred Frederick Gibbons . 10 July
John Henry Perry . . . 18 Sept
47 John Andrew Richardson Petch . . . . . 8 Oct
132 Charles Sullivan . . . . 5 Dec

1856

411 Francis O. Simpson . . . 1 Jan
433 Philip Syvret . . . . . 31 Jan
505 †Alfred Frederick Pearce . 4 Mar
102 John Spencer Comptom. . 13 Mar
414 William Lowther Southey . 25 Mar
178 Colman M. Hammond . . 6 May
503 †Sherlock Creak . . . . 12 May
77 Alexander Gray . . . . 10 June

Digitized by Google

CHAPLAINS,
WITH THE DATES OF THEIR SENIORITY.

[Those Chaplains to whose name a ‖ is prefixed hold Civil Appointments.]

Retired Chaplain entitled to Bounty.
mSamuel Cole, ***B.A.***

CHAPLAINS.

m‖Edward Brice . . . 24 Nov 07
William Bowen . . 9 July 10
mJohn B. Frowd, D.D. 7 April 11
mJohn Morgan . . . 21 Jan 12
‖John Kirkby . . . 1 June 12
Thomas Surridge, LL.D. 24 Mar 13
Samuel W. Roberts, M.A. 3 Dec 15
‖*Jas. Edw. Surridge*, M.A. 24 Apr 19
‖George Fisher, M.A. . 23 April 21
DY‖John Briggs, B.A. . . 30 Aug 21
*NH*Wm. Rollett Payne, M.A. 24 Jan 22
m*David Morton*, B.A. . 7 June 23
William Veale Hennah, B.A. 5 Jan 24
Thomas Ferris . . . 14 June 24
GH‖John Kellow Goldney, M.A. 24 July 24
Richard Rowland Bloxham, B.A. 6 Aug 24
m*Edmund Winder*, M.A. 18 Aug 24
m‖Thomas Foster, B.A. . 5 Jan 25
512 mJohn Meredith Edwards, B.A. 26 Sept 25
Joseph Cooper, B.A. . 1 June 26
John Butler Sanders, B.A. 23 Oct 26
Hugh Jones, M.A. . . 10 Mar 27
m*John Baker*, LL.B. . 4 Sept 27
John Fry, B.A. . . . 2 Oct 27
John Falls, B.A. . . 17 Nov 27
John Moore, M.A. . . 17 Nov 27
DY‖James Hudson Malet, LL.D. 26 Aug 29
m*John Marshall*, M.A. . 4 Jan 28
*GH*m‖Edward Kitson, M.A. 28 April 29
Andrew Watson, B.A. . 21 May 29
m*Joseph Marshall*, B.A. . 8 Jan 30
‖Meyrick Beebee, B.A. 8 June 30
m*Octavius S. Harrison*, B.A. 1 Dec 31
mGeorge Ross Lewin, M.A. 5 July 33
*DY*mRoland Wilson, B.A. . 14 Feb 34
DY‖JohnUsherCampbell, B.A. 23 Aug 34
DY‖mAllen Fielding, M.A. 18 Nov 34
101 mJohn Jenkins, M.A. . 29 June 35
mGeorge Cooper, M.A. . 31 July 35
mGeorge Richards, B.A. 11 April 36
mPhilip Somerville, M.A. 22 April 36
mPascoe Grenfell Hill, B.A. 26 Apr 36
Henry Hervey Franklin, B.A. 19 May 36
*DY*Edwd. Spencer Phelps, B.A. 6 June 36
*NH*mWm. Guise Tucker, B.A. 6 June 36
George Austen, B.A. . 11 April 37
197 mHenry Jones, M.A. . 28 Sept 37
mPeter Parker Smith, B.A. 2 Mar 40
William Nash Snow, B.A. 19 Sept 40
mJoseph Ashton Burrough, B.A. 1 Nov 40
Nathaniel Procter, B.A. 4 Nov 40
George Bellamy, M.A. . 2 Dec 40
Thomas Gifford Gallwey, M.A. 8 Sept 41
425 Thos. Wm. Bennett, B.A. 28 Sept 41
47 Arthur Browne, B.A. . 1 Nov 41
‖Wm. Samuel Parish, B.A. 12 Feb 42
Henry William Steel, B.A. 7 Mar 42
DY James Campbell Conolly, B.A. 11 July 42
David Carson, M.A. . . 24 Sept 42
180 Thomas John Main, M.A. 11 Nov 42
G. Alex. Magrath Little, M.A. 12 April 43
69 mJosiah Thompson, B.A. 12 April 43
Joseph Wm. Dickson, B.A. 14 Aug 43
14 mWm. Whitmarsh, B.A. 20 Aug 43
131 George Jackson, M.A. . 21 Nov 43
259 Henry Willoughby Taylor, M.A. 12 July 44
238 Richard Bontein Howe, B.A. 10 Jan 45
Wm. Harry Pilcher, B.A. 23 April 45
Anthony Salkeld, M.A. 14 July 45
Chas. W. Belgrave, B.A. 9 Sept 45
Frederic Charles Halsted, B.A. 22 Sept 45
276 James Henry Lang, M.A. 6 Dec 45
163 mWm. Lake Onslow, M.A. 5 Jan 46
305 Wm. Cecil Pery Baylee, B.A. 2 Mar 46
534 mRob^{t} Powell Powell, M.A. 3 May 46
mCharles Lucas Bell, B.A. 30 May 46
290 mJohn Jas. Harrison, B.A. 9 Nov 46
60 William Bell, M.A. . . 2 Jan 47
433 Francis Hannan, B.A. . 22 Dec 47
287 mJas. Stuart Robson, B.A. 2 Feb 48
88 mJohn Wm. Bussell, B.A. 22 Feb 48

Digitized by Google

John James Balleine, M.A. 27 Jan 49
190 Richard Croker, B.A. . 22 Aug 49
38 Frederick Wm. Smith, B.A. 12 Oct 49
421 mHenry F. Edgell, B.A. 7 Nov 49
417 Edgar Broughton Barnes, B.A. 1 Jan 50
298 mGeorge Christian Purches, B.A. . . . . 22 Jan 51
141 mWm. H. Holman, M.A. 31 Aug 50
202 George Edmund Carwithen, B. A. 4 Jan 50
117 Thos. Chute Ellis Warcup 4 Apr 51
432 Edward Walton Fox . 15 Aug 51
451 mJohn Lugg, M.A. . . 29 May 52
27 mThos. Edwd. Meredith, B.A. 5 July 52
303 John Paul Oliver, B.A. 12 July 52
516 Henry Parminter . . 30 July 52
436 mPercy Rogers, B.A. . 6 Nov 52
477 Samuel Beal . . . . 8 Dec 52
125 mRobert Hind . . . 15 Jan 53
192 mJohn Cawston . . . 27 Jan 53
136 John Gurney . . . . 10 Feb 53
520 Robert Mills Inskip. . 14 June 53
400 mSamuel Kelson Stothert, M.A. . . . . 18 June 53
Hugh Mc Sorley . . . 20 July 53
265 Jno. Wm. Lewis Bampfield 20 July 53
489 mAndrew Le Brocq . 19 Sept 53
388 Thomas Redmayne Holme 29 Sept 53
81 Charles Thos. Comber, B.A. 9 Dec 53
75 Frederick J. Morgan Evans 17 Dec 53
242 Thomas Robert Hamilton 7 Jan 54
271 Charles Oldham Yeo, M.A. 8 Feb 54
87 Henry Alexander, B.A. . 20 Feb 54
377 Thomas Davis . . . 20 Feb 54
148 mStephen Hall Jacob . 1 Mar 54
363 Edward Adams Williams, M.A. 3 Mar 54
222 mJoseph Williams Clarke, M.A. 14 Mar 54
181 Henry Horace Matchett 20 Mar 54
347 John Harvey Knapp, M.A. 20 Mar 54
Thomas Henry Watson . 20 Mar 54
329 William Graham Green . 20 Mar 54
Frederick Charles Finch 25 Mar 54
Freeman Richard Stratton 7 Apr 54
254 William Rowe Jolley . 10 Apr 54
365 William Mark Wray . 10 Apr 54
mEdwd. Lawson Bowman 20 Apr 54
208 mGeo. Godfrey Ward Clemenger 8 May 54
41 Walter Bridge Arthy . 26 May 54
mFred. Emanuel Gutteres 23 June 54
261 William McKelvey . . 19 July 54
179 Henry Gordon . . . 9 Aug 54
132 John Douglas Boutflower, M.A. 25 Sept 54
337 James William Ridley 14 Dec 54
175 John James Every . . 15 Dec 54
387 Robert Picton . . . 22 Dec 54
156 mJohn B. Harbord, B.A. 2 Jan 55
Robt. Noble Jackson, M.A. 9 Feb 55
364 David Edward Domville, M.A. 10 Feb 55
258 William Stephen Davies 22 Feb 55
357 John Milner . . . . 23 Feb 55
101 Henry Thompson Clerk . 30 Mar 55
397 William Whitehall Garrett 5 Apr 55
224 Henry Everard Yeoman. 20 Apr 55
304 Joseph Ward Grimes, B.A. 26 Apr 55
487 Thomas Ashe . . . 24 May 55
103 Arthur George Berry . 13 June 55
498 Henry Glasson . . . 7 Aug 55
393 Chas. Edwd. Mallard, M.A. 7 Aug 55
413 John Lucas Moore . . 9 Aug 55
19 Samuel Ward Payne . 16 Aug 55
Richard Price . . . 21 Aug 55
421 Edward Good . . . . 20 Oct 55
435 Bartholomew Ring . . 31 Oct 55
257 Ernest Henry Fothergill 21 Jan 56
423 Charles Baker Haslewood 21 Jan 56
227 Frederick Gibbens . . 21 Jan 56
160 Wm. Wolsley Campbell 12 Feb 56
178 Thomas Howe . . . 4 Mar 56
322 Charles John Armistead 11 Mar 56

NAVAL INSTRUCTORS,

With the Dates of their First Appointments.

Those marked † are in Holy Orders.

1836

125 mGeorge Field Parker . . 22 Dec
mThomas Eastman . . . 22 Dec
180 Gustavus Dittman . . . 22 Dec
180 Charles Stark (*Math. Inst.*) 22 Dec
520 Robert Mills Inskip (*Chapl.*) 22 Dec

1837

Michael Thomson Scott Rainbach, M.A . . . . 13 July
Alfred William Lane, M.A. 1 Sept
D Y Roland Wilson (*Chaplain*) . 7 Nov

1838

†John Doyle Kennedy . 15 June
131 George Jackson, M.A. (*Chapl.*) 10 Oct
432 mCharles Osbourne, M.A. . 17 Nov

1839

254 F. C. Halsted, B.A. (*Chaplain*) 18 Jan
William Searle, B.A. . . 19 June

Digitized by Google

75 Rich. Creagh Saunders, B.A. 11 July
101 John Jenkins, M.A. (*Chapl.*) 16 Aug
Geo. Cooper, M.A. (*Chapl.*) 24 Aug
136 mJohn Henry Bond . . . 9 Oct
417 Edgar B. Barnes, B.A. (*Chapl.*) 22 Oct
Richard Oram . . . . . 20 Dec

1840

Frederick W. Bonter . . 15 May
mtJoseph L. Hodgson, M.A. 19 Aug
mWilliam Kerr . . . . . 22 Dec

1841

421 mWilliam Johnson . . . . 11 Feb
mJoseph Ashton Burrough, B.A. (*Chaplain*) . . . . . 20 Mar
14 mWm. Whitmarsh (*Chap.*) 15 June
400 mJohn Nicolas Laverty . . 11 Sept
222 mJames Stephen . . . . 18 Nov
81 mFrederick Hotham Needham 13 Nov
387 William Stewart Harvey . 14 Dec

1842

William Edward Shaw . . 16 May
259 mGeorge Foster . . . . . 20 June
Anthony Salkeld, M.A. (*Chp.*) 28 June

1843

Chas. J. E. Ross Archdeacon 9 May
Henry Jones (*Chaplain*) . 24 June

1844

271 Kempster Malcolm Knapp, B.A. 1 Apr
38 Fred. W. Smith, B.A. (*Chap.*) 19 June
George Sealy Bourne . . 29 June
512 mJohn M. Edwards, B.A. (*Chap.*) 19 Nov

1845

298 Henry Andrews Speed . . 25 Aug
George Alexander Magrath Little, M.A. (*Chaplain*) . . 4 Nov
117 T. Chute Ellis Warcup (*Chap.*) 12 Nov
276 James H. Lang (*Chaplain*) 6 Dec

1846

355 William Roy . . . . . 2 Feb
181 William Salmon . . . . . 18 Mar
163 mW. Lake Onslow, M.A. (*Chp.*) 1 Apr
305 W. Cecil Pery Baylee (*Chap.*) 28 May
178 Timothy Sullivan . . . . 9 Sept

1847

103 Alfred Turmine . . . . . 26 May
John Jeans . . . . . 23 Dec

1848

357 mGeorge Ennis . . . . . 10 June
423 William H. MacIntosh . . 12 Sept
388 Thomas R. Holme (*Chapl.*) 9 Nov

1849

J. Jas. Balleine, M.A. (*Chap.*) 27 Jan
47 Arthur Browne, B.A. (*Chap.*) 1 May

1852

190 Richard Croker (*Chaplain*) 5 April
27 mThomas Edw. Meredith, B.A. (*Chaplain*) . . . . . 26 Aug
436 mPercy Rogers, B.A. (*Chap.*) 18 Oct
451 mJohn Lngg (*Chaplain*) . 18 Nov

1853

477 Samuel Beal (*Chaplain*) . 14 July
257 John Fitzgerald . . . . . 31 Aug
489 mAndrew Le Brocq (*Chap.*) 9 Sept
88 John Knox Laughton . . 27 Dec

1854

148 mCharles Russell Tompkins . 8 Feb
87 Joseph W. Jeans. . . . . 17 Mar
329 John Lawson Dennys Barton 20 Mar
347 John H. Knapp, M.A. (*Chap.*) 10 Apr
393 mEdward M. Johnstone . 25 Apr
178 Freeman Rd. Stratton (*Chap.*) 4 May 54
337 Percival Alfred Fothergill. 24 June
132 John Douglas Boutflower, M.A. (*Chaplain*) . . . . . 25 Sept
303 William Read. . . . . 16 Oct
175 John J. Every (*Chaplain*) . 15 Dec
Thomas Crockford . . . 16 Dec
261 John William Lawless . . 16 Dec

1855

461 Thomas Symons Oborn . . 3 Mar
33 W. Rowe Jolley (*Chap.*) (*act.*) 16 Mar
365 William M. Wray (*Chap.*) . 8 Mar
Thomas H. Watson (*Chap.*) 23 Mar
361 David E. Domville, M.A. (*Chap.*) 18 Apr
Robert Noble Jackson, M.A. (*Chap.*) . . . . . 18 Apr
363 Edward A. Williams, M.A. (*Chap.*) . . . . . 25 Apr
304 Joseph Ward Grimes, B.A. . 3 May
397 William Whitehall Garrett (*Chap.*) . . . . . 4 June
160 Wm. Wolsley Campbell (*Chap.*) 15 June
245 Walter Bridge Arthy (*Chap.*) 23 June
19 Saml. W. Payne (*act.*) (*Chap.*) 23 Aug
101 William Daniels Hay . . . 4 Oct
484 Alfred Challice Johnson, B.A. 20 Oct
179 George Edward Birch . . 20 Oct
487 Thomas Ashe (*Chap.*) . . 31 Oct
156 John Bradley Harbord, B.A. (*act.*) (*Chap.*). . . . . 8 Dec

1856

413 John L. Moore (*Chap.*). . . 19 Apr
198 William Henry Plow . . . 28 May
117 Thomas Harvey Johnson . 28 May
520 Richard Price (*Chap.*) . . 3 June

Digitized by Google

MEDICAL OFFICERS.

DIRECTOR-GENERAL OF THE MEDICAL DEPARTMENT OF THE NAVY.

m ✱ ✱ ✱ Sir John Liddell,* M.D., F.R.S.

INSPECTORS OF HOSPITALS AND FLEETS.

GH m John Wilson (*b*) M.D.✱ F.R.S. 2 Dec 41
Gilbert King, M.D. . . . 9 Nov 46
NH Edward Hilditch . . . 16 Feb 54
Alexander M'Kechnie, M.D.* 1 Mar
421 m ✱ David Deas . . . 1 March 55
NH m William Lindsay, M.D. ✱ 4 May 55
NH m Alexander Nisbett, M.D. 30 June 55
193 Alexander Bryson, M.D., F.R.S. 30 June 55

DEPUTY INSPECTORS OF HOSPITALS AND FLEETS.

1840

RM Oliver Evans, M.D. . . . 22 Aug

1845

GH John Grant Stewart, M.D. . 20 Oct

1847

RM John Drummond (*a*) . . . 7 July
NH Jas Wingate Johnston, M.D.* 26 Aug

1853

NH John Watson . . . . 17 Mar

1854.

NH Thos. Russell Dunn, M.D.* 10 June
NH m Thomas Wallis McDonald 19 July

1855

NH m John Davidson, M.D. . 1 Mar
NH Peter Leonard, M.D. . . 14 May
NH James Salmon* . . . . 30 June
NH m Fitzwilliam Mansell, M.D. B.A.* . . . . . 30 June
NH m John Rees . . . . . 30 June

1856

NH 322 George Burn, M.D. . . 6 Apr
m Alex. Crawford Macleroy 10 May
m Abraham Rose Bradford . 10 May
m Chas. Ritchie Kinnear, M.D. 10 May

SURGEONS FOR SERVICE.

1815

SS RM m Samuel Irvine, M.D.* 17 Aug

1816

SS D Y m William Bruce, M.D. . 20 Jan

1817

SS D Y m Colin Arrott Browning, M.D. 8 Feb

1827

Robert M'Cormick . . . 27 Nov
Henry Kelsall, M.D. . . . 28 Dec

1828

SS D Y m Alexander Sewell Allen, M.D. . . . . 3 May
m Archibald Gilchrist, M.D. 26 June

1829

Andrew Sinclair, M.D. . . 23 June

1830

SS D Y m William Folds . . . 19 Jan
536 m Hugh Jameson . . . 14 Aug
Frederick Crellin . . . 3 Sept
Richard Clarke Nutt . . 19 Oct

1831

Alexander Lane, M.D. . . . 7 Jan
George Henry Dabbs . . 26 Mar
David Geddes, M.D. . . . 17 May
m James Smith (*b*) . . . 9 Nov

Digitized by Google

1832

425 Mitchel Thomson . . . 18 April

1833

387 Patrick Martyn, M.D. . . 26 Jan
254 James Browne (*b*) M.D. . 2 July
180 John Dunlop, M.D. . . . 2 July
SS RM mAndrew Millar, M.D. 31 July

1834

258 Charles Henry Fuller . . 12 July
DY SS John Robertson (*b*) M.D. 16 Oct
536 David Graham Miller, M.D. 12 Dec
197 James Bankier, M.D. . . 12 Dec
John Stephen Hampton . . 12 Dec

1835

SS DY William Gunn, M.D. . 28 Jan
27 mJames Carmichael, M.D. . 6 Feb
mJohn James Lancaster, M.D. . . . . 2 April
James Kemp Ballard . . 15 April
John Gibson . . . . 15 April
mJames Donovan, M.D. . 15 April
Henry Walsh Mahon, M.D.* 7 Oct

1836

James Taylor . . . . 2 July
301 Benjamin Bynoe . . . . 22 Dec

1837

James Ormiston M'William, M.D.* F.R.S. . . . . 23 Feb
William Hutchinson Bulkeley Jones, M.D. . . . 20 Oct
John William Bowler . . 8 Nov
mGeorge David Maclaren . 28 Dec

1838

Jason Lardner . . . . 15 Mar
17 Alexander Kilroy . . . 15 April
mAlexander Cross . . . 4 May
mJohn Wilson Elliott . . 8 May

GH Miller Hamilton, M.D. . . 20 July
Alexander Muirhead, M.D. 20 July
238 mJohn Arnold Mould . . 20 July
153 Thomas William Jewell . 20 July
SS DY mThomas Frazer, M.D. . 20 July
439 mJohn Sloan, M.D. . . 20 July
James Stiell, M.D. . . . 20 July
259 Harvey Morris . . . . 20 July
271 John Moody . . . . . 20 July
NH SS mJohn Munro, M.D. . 15 Aug
James Booth . . . . . 15 Aug

1839

SS NH mFrederick William Le Grand 3 Jan
357 mEdward Newman, *md.* . 20 Aug

1840

167 mCharles Kevern Nutt . . 28 Ma
103 Lenox Thompson Cunningham, M.D. . . . . 28 May
mWilliam Houghton . . 4 Nov
mPeter Niddrie, M.D. . . 4 Nov

1841

William Thomas Rogers . 22 Mar
534 Henry Liddell . . . . 27 Mar
433 mCharles William White . 25 Aug
VY SS mWilliam Graham, M.D. 25 Aug
Robert Thomas Charles Scott* 26 Aug
Thomas Richard Heywood Thomson, M.D. * . . 1 Oct
mThomas Heron Keown . 2 Oct
mJohn Stewart (*b*) . . . 2 Oct
141 mJohn Bower, M.D. . . . 2 Oct
125 mCharles Dean Steel . . . 2 Oct
NH SS mJohn Andrews (*a*) . . 23 Nov
George Watson Pritchett . 23 Nov
520 Edward Davies, M.D. . . 23 Nov
Robert Stevenson . . . 23 Nov
117 John Hetherington Carruthers 23 Nov

Digitized by Google

SS NH mHenry Daniel Shea . . 28 Nov
136 mJames Vaughan . . . . 1 Dec

1842

NH SS mGeorge Mackay, M.D.* 26 Jan
Alexander Anderson (*b*), M.D. 3 Feb
510 mRobert Tulloh Easton . 7 Mar
534 Joseph Caldwell . . . . 7 Mar
mJohn J. D. Burns, M.D. . 8 Mar
James Williamson Wallace, M.D. . . . . 10 Mar
498 mSamuel Donnelly . . . 16 May
SS NH Alexander Stuart . . 6 June
421 mCharles Robert Brien, M.D. 21 Sept
87 Maurice Thomas West . . 24 Oct
John Campbell (*d*) M.D. . 31 Oct
Thomas Bellott . . . . 22 Dec

1843

222 mJohn Irwin Crawford, M.D. 3 April
mEdward Hodges Cree, M.D. 4 April
227 James Atchison, M.D. . . 2 Aug
mRobert Grahame, M.D. . 2 Aug
John Octavius Goodridge . 20 Sept
193 mWilliam Robertson, M.D. 20 Sept
347 mDavid Thomas . . . 20 Sept
mCharles Smith . . . . 20 Sept
489 mHoward Ralph Banks . . 25 Sept
mJohn Dunbar Tweeddale 20 Nov

1844

81 mJames Walsh, M.D. . . 20 Feb
436 Richard Denton Mason . . 28 Feb
477 William Wogan Baynes . . 28 Feb
261 *SS* Alexander Woodcock . 1 May
mHugh Tod Spalding Beveridge, M.D. . . . . 14 June
539 *SS* Robert Whitmore Clarke 7 Sept

1845

mCharles Paget Blake, M.D. 2 Jan
208 mDavid Thomson, M.D. (*b*) 14 Jan
287 mEdward Nolloth, M.D. . 14 Jan
519 mJohn Moolenburgh Minter 29 Jan
75 *SS* John Fitzgerald Charlton, M.D. . . . . 26 Mar
129 Archibald John Little . . 1 May
400 mJohn Stirling, M.D. . . 28 June
255 John Page Burke, M.D. . 3 July
240 mSamuel William Webb . 30 Aug
William Rogers, (*b*) M.D. . 20 Oct
393 mJohn Herbert Patterson . 1 Nov
William Loney, M.D. . . 1 Nov
Evan Evans, M.B. . . . 18 Nov
417 William Wood, M.D. . . 2 Dec
298 Robert Bernard, M.B., B.A. 2 Dec
148 mEdward Heath . . . . 11 Dec
388 mJames John Louis Donnet 12 Dec

1846

337 Thomas Somerville . . . 10 Jan
423 John Gallagher, M.D. . . 4 Feb
193 mSalter Livesay, M.D. . . 30 Mar
178 mEdward Groves, M.D. . 30 Mar
329 *SS* Charles Thomas Simpson Kevern . . . . . 30 Mar
John Campbell (*c*), M.D. . 30 Mar
326 Henry Trevan, M.D. . . . 30 Mar
413 mAugustus Slight . . . 30 Mar
257 Robert Grigor . . . . 30 Mar
mWilliam Dalrymple Kerr, M.D. . . . . 22 May
179 John Thomson (*c*), M.D. . 22 May
452 mJames Armit Miller . . 26 June
364 David Lyall, M.D. . . . 4 July
303 Andrew Murray . . . 15 Aug
John Forbes (*c*) . . . . 27 Aug
John Findlay . . . . 27 Aug
516 Henry Home Turnbull, M.D. 22 Oct
Thomas Tait . . . . 9 Nov
290 mJohn J. Acheson . . . 9 Nov
365 John Scott Davidson . . 9 Nov
mWilliam Crofton, B.A. . 9 Nov
173 mJohn Thomas Jenkins . 9 Nov
47 Daniel Ritchie . . . . 9 Nov
mRobert Anderson . . . 9 Nov
451 mWilliam Ruffell Dalton . 9 Nov
181 mJames George Risk . . 9 Nov
John Hillary Haire . . 9 Nov
33 mJames Gregory Buchanan 9 Nov
259 *NH* mHugh O'Hagan, M.D. . 9 Nov
163 *SS* mHenry Jones Domville 9 Nov
45 John King . . . . . 17 Nov
52 Lewis Carmichael Urquhart, M.D. . . . . 23 Nov

Digitized by Google

1847

75 Thomas Stratton, M.D. . 30 Jan
Francis Bowen Pritchard . 30 Jan
Frederick James Whipple . 5 June
SS William M'Kinlay, M.D.* . 27 July
305 Andrew Graham, M.D. . 27 July
John M'Whinnie . . . 24 Aug
499 William Banks Fegen . . 17 Oct
441 James Mitchell (*b*), M.D. . 24 Nov
500 James Harvey . . . . 21 Dec
69 mRobert Pottinger . . . 21 Dec

1848

mHenry Edmonds, M.D. . 3 Feb
Thomas Spencer Wells . . 3 Feb
201 James Crispin Walsh . . 13 May
471 mFysher Negus . . . . 26 May
276 George Archibald Nicolls, M.D. . . . . 28 June
304 Robert Clarke, M.D. . . . 24 Aug
160 mJames Davidson, M.D. . 12 Sept
41 Walter Dickson (*b*), M.D. . 25 Nov

1849

238 mJohn Simpson (*b*) . . . 31 Jan
88 Chas. Abercromby Anderson, M.D. . . . . 31 Jan
242 Frederic Harvey . . . . 10 April
307 Thomas Edw. Molesworth, M.D. . . . . 29 May
177 Andrew Moffitt, M.D. . . 7 July
102 Robert Fulton, M.D. . . . 8 Aug
131 Alexander Armstrong, M.D. 19 Oct
327 Alexander Mitchell, M.D. . 2 Nov
377 Thomas Nelson, M.D. . . 2 Nov
mJames Fisher, M.D. . . 20 Dec

1850

476 mJoseph Henderson, M.D. . 21 Feb
259 Gerald Yeo, M.D. . . . 21 Feb
259 John Jolliffe . . . . 6 Aug
mThomas James Layton, M.D. 2 Oct
193 James Rae (*b*) . . . . 10 Oct
Henry Piers. . . . . 26 Oct
156 mWilliam Richard E. Smart, M.D. . . . . 18 Nov
175 James Niven, M.D. . . . 23 Dec
mWilliam M'Kenzie Saunders, M.D. . . . . 23 Dec

1851

57 Arthur Wellesley W. Babington . . . . . 31 Mar
312 mRobert Willcox . . . 22 May
101 Henry Richardson, M.D. . 22 May
484 Joseph Browne, M.D. . . 6 June
294 Thomas Ayling . . . 28 Aug
458 Thomas Russel Pickthorn . 11 Oct
122 John Ward (*a*) . . . . 11 Oct
78 Patrick Digan, M.D. . . 22 Oct
523 mMichael Walling . . . 1 Nov
461 mJohn Cushen Sabben . . 11 Nov
528 mJames Peters . . . . 11 Nov
534 William McDermott, M.D. . 11 Nov
520 Archibald Elliott, M.D. . 11 Nov
58 Nicholas Littleton . . . 11 Nov
233 Frederick Matthew Rayner. 11 Nov
246 John Ternan, M.D. . . . 11 Nov
520 Matthew Burton, M.D. . . 11 Nov
145 Patrick Slevin . . . . 11 Nov

1852

14 mWilliam Thos. Domville, M.D. 7 Feb
469 Frederick Foster Morgan . 20 Feb
83 Walter Lawrance . . . 25 Feb
169 John Bernard (*b*) . . . 25 Feb
mWilliam Geo. Goldin, M.D. 25 Feb
m Robert Beith, M.D. . . 11 June
Edward D'Auvergne . . 2 July
380 James Campbell (*a*) . . . 8 Oct
Alexander Eugene Mackay . 12 Nov
James Laird . . . . . 9 Dec
363 mJohn Cockin . . . . 9 Dec

1853

198 John M'Swiney . . . . 1 Jan
487 Thomas Seccombe . . . 25 Feb
225 Henry Slade . . . . 25 Feb
John Felix Johnson, M.D. . 25 Feb
190 Charles Forbes, M.D. . . 14 Apr
457 Arthur Adams . . . . 14 Apr
435 Robert Hastings, M.D. . . 14 Apr
John Balfour Nicolson, M.D. . . . . 14 Apr
89 John Elliott . . . . . 6 June
403 Richard Davison Pritchard 15 Aug
161 William Macleod, M.D. . 15 Aug
60 James Johnston Martin. . 22 Nov
124 William Henry Sloggett . . 22 Nov

1854

520 Samuel Sloane Dalzell Wells 28 Feb
432 mJames Jenkins, M.D. . . 3 Mar
191 Lowry John Monteith . . 5 May
306 George Irwin Willes . . 5 May
mVans Christian Clarke, M.D. . . . . 11 July
142 mJohn Jack . . . . . 14 July
421 Thomas M. Costello. . . 14 Aug

Digitized by Google

445	mDaniel John Duigan	29 Aug
421	William Bennett Dalby	29 Aug
206	Seaton Wade	29 Aug
202	William Duirs, M.D., M.A.	12 Sept
259	John Watt Reid (*b*)	12 Sept
512	mStephen Bowden	12 Sept
231	Edward Adams	21 Oct
110	John Bernard Ricards	21 Oct
313	Robert Chas. Scott	21 Oct
463	mGeorge Henry Ryan	13 Nov
417	mJ. Traill Urquhart Bremner, M.D.	13 Nov
40	John Forbes (*d*)	13 Nov
235	mJohn Ward (*b*)	13 Nov
	mDavid Lloyd Morgan	13 Nov
298	mJohn Cotton, M.D.	13 Nov
498	mGeorge Mason, M.D.	13 Nov
117	mJohn Frederick Pritchard	13 Nov

1855

77	mEdwin Thomas Watkins	7 Jan
187	William Hoggan, M.D.	26 Jan
	John Jeffcott	26 Jan
336	mMark Hamilton, M.D., B.A.	26 Jan
19	John Andrews (*b*), M.D.	26 Jan
473	Cecil Crandell	26 Jan
46	William Smith, M.D.	26 Jan
	mGeorge Everest, M.D.	26 Jan
24	Charles M'Shane, M.D.	26 Jan
529	James Dennis Cronin	26 Jan
316	William Thomas Billings	26 Jan
	Edmund Lawless	26 Jan
147	John Turner Caddy	26 Jan
148	William Newman Brake	26 Jan
	John Sole	26 Jan
520	William Francis Noott	26 Jan
534 *NH*	Charles Roberts	26 Jan
517	William Ross, (*b*) M.D.	26 Jan
416	John Gann	26 Jan
287	mFrederick William Blake	26 Jan
211	Richard King	26 Jan
92	James Whicher	26 Jan
184	William Loudon Gordon, M.D.	26 Jan
394	James Henry	24 Feb
50	mJames Wade (*b*)	24 Feb
	Constantine Keenan	19 Mar
	William Balfour Baikie, M.D.	5 Apr
518	Henry Meredith Speer	7 Apr
154	mAllan Brown, M.D.	7 Apr
20	Charles Sloane Lester, M.D.	7 Apr
259	mEdward Pearce	23 May
453	mCharles Douglas Shephard	11 June
132	George Duncan, M.D.	29 Sept
531	Joseph Coulter, M.D.	29 Sept
437	William Evans (*b*)	29 Sept
434	James Holt	29 Sept
432	Daniel Carter	29 Sept
367	Thomas John Breen	29 Sept
485	mWilliam Vernon Eliakim Reynolds	29 Sept
328	Ahmuty Irwin	29 Sept
265	mGeorge Frederick Augustus Drew	29 Sept
	mHugh Girvan	5 Oct
421	mAlexander Watson, M.D.	2 Dec.

1856

27	Archibald M'Clatchie	23 Jan
376	Richard Croker Russell	23 Jan
	Godfrey James Alexander M'Culloch	23 Jan
	Francis M'Aree	23 Jan
	mWilliam Hector Cameron	23 Jan
	mJohn Eccles Hamilton	23 Jan
283	mHenry Arnot, M.D.	23 Jan
520	Johnstone Christie, M.D.	23 Jan
193	John Barclay, M.D.	23 Jan
397	Hart Gimlett, M.D.	23 Jan
	Henry Loney	23 Jan
	William Beresford Chambers Christy	23 Jan
51	Daniel Saunders	10 Feb
510	George Clarke, M.D.	9 Apr
	Dugald M'Ewan, M.D.	9 Apr
NH	Joseph Alfred Radcliff Harvey, M.D.	10 May
	mDavid Henry Wright, M.D.	10 May
66	George Gordon	10 May
	mWilliam Edward O'Brien	10 May
171	William Crawford	10 May
	mWilliam Thomas Wilson	10 May
359	William Henry Clarke	10 May
196	John Rose, M.D., M.A.	10 May
	William Culhane	10 May
346	William Patrick	10 May
	John Chamberlayne Ingles	10 May
	Robert Irvine	10 May
521	Francis Henry Blaxall	10 May
130	Charles Sproull	10 May
	mWilliam Telfer	10 May
	mCharles Frederick Augustus Courtney	10 May
4	mHorace Harrison Smith, M.D.	10 May

Digitized by Google

ASSISTANT SURGEONS FOR SERVICE.

Those marked † have passed for Surgeons.

1809

GH John Whitmarsh . . . 24 July

1829

536 William Hobbs . . . . 23 Sept

1838

DY John Reid . . . . . 9 May

1839

415 Herbert Henry Mackarsie . 4 April
Joseph Dalton Hooker, F.R.S. 18 May
DY †Henry Peacock, M.D. . . 18 May

1840

433 Robert Fleming Cullen, M.D. 2 Jan

1841

DY †Ernest Elliott, M.D. . . 30 July

1842

118 †Douglass Nicholas Tucker 2 April
†William Macdonald, M.D. 25 June

1843

RM †William Fasken, M.D. . 11 July

1844

502 John Gray (*e*) (*act. Surgeon, 26 Jan.* 55). . . . . 8 April
Joseph Becket Henry Collings 27 June

1845

†Thomas Hunter . . . . 8 Jan
RM †William Wallace Wildey, M.D. . . . . 6 Feb
RM †Narcissus Collins Hatherly 16 Aug
RM †Robert Pennington Remus Sparrow . . . . . 11 Nov

1846

211 †Julian Woollgar Slight . 24 Jan
John Nihill . . . . . 2 Mar
Henry Crocker . . . . 20 May
449 Samuel Clift . . . . 20 May
222 mGeorge Birnie Hill (*act. Surg. 15 June* 55) . . . . 4 July
14 †mAugustus Richard Richard Preston . . . . . 1 Sept
101 John Tucker Ross . . . 2 Nov
143 mCharles Foster Williams 21 Nov

Digitized by Google

NH James Lilburne . . . 31 Dec
498 †Robert Mungle . . . . 31 Dec

1847

169 †Thomas Beswick Parchas, M.D. . . . . 16 Jan
276 †Charles Bedingfield Wood 8 Mar
176 †George Henry Edwards, M.D. 10 Mar
NH †John Ledger Trousdell, M.D. 20 Mar
320 †John Rudall Holman . . 21 May
458 †Julian W. Bradshaw . . 1 June
421 Richard Jago Squire . . 17 Aug
197 †William James Hamilton, M.D. 17 Aug
520 †William Evans (*c*) . . . 7 Sept
520 mRichard Blizard Power . 7 Sept
298 †mWilliam Ellis Hambly . 21 Oct
440 †William Mackay Ogilvie . 25 Oct
425 †Thomas Balle Forster . . 27 Oct
75 †Christopher Knox Ord, M.D. 27 Oct

1848

150 mGeorge Pardoe Cooke . 24 Jan
NH John Murphy . . . . 2 Feb
NH †William Richardson . . 8 Mar
163 †George Fletcher Banks . 21 Mar
421 †mJoseph Sloss, M.D. . . 30 Mar
270 John Linton Palmer . . 20 May
329 †George Moore, M.D. . . 2 June
NH Marmaduke Philip Smith Ward 22 July
502 †Robert Whichcord Beanmont 28 July
GH Andrew M'Clure, M.A. . 28 July

1849

NH †Francis Yeates Toms . . 27 Jan
452 †mJas. Gibson Thompson Forbes 27 Jan
NH James M'Elroy Wallace . 27 Jan

45 †William Forrest MacClinton 10 Aug
421 mJohn Wallace (*act. Surgeon*, 13 *Nov.* 54) . . . . 13 Aug
RM †Henry Eales . . . . 13 Aug
233 John Denis Macdonald . . 14 Aug
136 †George Valentine M'Donogh 6 Oct
Archibald Leslie Archer, M.D. 1 Nov
400 †mJohn Rorie. . . . . 5 Nov
300 mJames Johnstone . . . 5 Nov

1850

NH †Charles Harper. . . . 28 June
322 Richard Picken, M.D. . . 8 July
466 †James Fiddes Stoddart . 23 July
GH mGeorge Bartley Moore . 23 July
48 mPhilip William Govett . 27 July
198 †Samuel Denny, M.D. . . 27 July
522 mTimotheus John Haran . 27 July
259 *NH* Charles Dering Nettleton 15 Oct
352 mDonald Gunn Pendrith . 27 Dec
69 †mRobert Creighton. . . . 27 Dec

1851

180 †James Young, M.D. . . . 4 Jan
222 †Daniel Finucane, M.D. . . 4 Jan
77 Frederick Lekeux . . . 10 Jan
432 mJames Sproule. . . . 23 Mar
88 †Charles Edward Playfair . 11 Apr
410 mWilliam Gordon James Ayre 14 Apr
357 †Robert Sproule, M.D. . . 22 Apr
259 *NH* William Henry Woods, M.D., M.A. . . . . 22 May
163 William Arthur Turner . 22 May
RM †Charles Hall Chambers . 18 June
255 Edward Loney . . . . 18 June
175 James Long, M.D. . . . 21 Aug
NH †mCharles George Wolfenden 21 Aug
214 John Little, B.A., M.D. . 25 Aug
81 †Alexander Fisher, M.D. . 25 Aug
344 Jacob Edward Dyas . . 2 Sept

Digitized by Google

520 mOwen Jeffries Llewellyn . 2 Sept
512 mWilliam Ray, M.D. . . 16 Sept
60 †mHenry Harkan . . . 10 Oct
271 †Francis Hardinge . . . 10 Oct
131 Richard Evans . . . . 20 Dec

1852

98 David Wilson . . . . 5 Jan
145 William Henry Baxter . . 12 Mar
510 †James Wallace . . . 17 Mar
Patrick William Dillon . . 17 Mar
436 †John Tom Gabriel. . . 1 May
230 Leonard Henry Joseph Hayne . . . . . 1 May
329 Edward Ross Prance . . 1 May
370 Cunningham Atchison, M.D. 24 May
83 William Huskisson Carter . 24 May
Thomas Wilson . . . . 22 June
75 William Tait Carr . . . 25 June
66 George Bruce Newton . . 24 Aug
147 Richard Ratcliffe . . . 26 Aug
102 †John Cockburn Messer, M.D. 28 Aug
17 †Frederick Lewis Leonard . 2 Sept
539 John Stuart, M.A. . . . 11 Sept
173 Clarke Armston Ducket . . 23 Sept
477 Josiah Austen . . . . 30 Sept
190 mEdward McSorley . . . 1 Oct
417 mArchibald Stevenson . . 4 Nov
57 John M. Tronson . . . . 4 Dec
287 mWilliam James Baird, M.D. 30 Dec

1853

122 Thomas Robert Warren . . 17 May
101 Fleetwood Churchill (*act.*) 17 May
78 William Hogarth Adam . 17 May
421 mGilbert Lennox King . 30 June
60 mJohn Charles Robertson . 30 June
101 Thomas Murney, M.D. . 20 July
238 William Edney . . . . 17 Aug
39 Thomas McGahan . . . 17 Aug
471 mJohn Smyth Adams, B.A. 17 Aug
388 James Nicholas Dick . . . 17 Aug
298 mJohn Coogan . . . . 4 Oct
438 William George Hill . . 4 Oct
56 mJames Ross (*act.*) . . . 4 Oct
305 George Clarke Wilson . . 4 Oct
441 Francis William Davis . . 4 Oct
181 Simon Armstrong Willis, M.D. . . . . 7 Nov
393 Thomas McCarthy (*act.*) . 9 Nov
156 Edward Higgon Evans . . 9 Nov
Andrew McMunn (*act.*) . . 9 Nov
75 Robert Borrows . . . . 9 Nov
136 mCharles Denis McCarthy . 5 Dec
414 John Hudson . . . . 5 Dec
397 Thomas Coghlan, M.D. . 5 Dec
403 David Campbell . . . . 5 Dec
178 John Caldwell . . . . 31 Dec
377 William Henry Cruice . 31 Dec
455 mWilliam Sylvester Roche, M.B. B.A. . . . . 31 Dec
82 Henry George Ruby . . 31 Dec

1854

363 mWilliam James Shone . . 15 Feb
329 Richard Eustace . . . . 15 Feb
394 Michael McGrath . . . 9 Mar
347 Peter Williams Rolston . . 9 Mar
103 John Fisher . . . . . 9 Mar
161 David Courtney . . . . 9 Mar
326 mBenjamin Crabbe . . . 29 Mar
RM Randal McDonnell . . . 29 Mar
303 David Duncan, M.D. . . 12 Apr
365 John Breakey, M.D. . . 12 Apr
337 Alexander Rattray, M.D. . 19 Apr
387 Robert Murphy . . . . 5 May
208 mDavid Porteous, M.D. . 5 May
498 James Rainy Anderson . 5 May
261 James Soden . . . . 25 May
246 David Ramsay, M.D. . . 25 May
307 Anthony H. Woodifield, M.D. 25 May
179 Croft George Symons . . 25 May
41 Charles Morton . . . . 10 June
526 William Dickson Smyth . 10 June
257 Richard Pym Hiffernan . 10 June
529 Robert Atkinson . . . 10 June
486 Gordon Jackson (*act.*) . . 1 July
14 Michael Waistell Cowan, M.D. . . . . 13 July
461 mJohn Hichens . . . 13 July

Digitized by Google

487 James Sarsfield Barry . 13 July
125 William Forbes Oudney Kay, M.D. . . . . 2 Aug
225 John William Sinclair Meiklejohn, M.D. . . . . 4 Aug
336 Edmund Waller, M.D. . . 4 Aug
167 Thomas Henry Taylor . . 15 Aug
503 Peter William Wallace, M.D. 1 Sept
202 *m* William Jarrett Lewis . 1 Sept
463 *m* Doyle Money Shaw (*act*) 1 Sept
27 *m* John Govett Smith . . 1 Sept
141 *m* Thomas Roche . . . 6 Sept
337 Alexander Collins, M.B. . 26 Sept
132 Arthur M'Kenna . . . 12 Oct
347 *m* James Thomson . . . 13 Nov
484 William Christopher Fairbairn . . . . . 13 Nov

1855

534 Alfred Septimus Pratt . . 22 Jan
33 Rawdon M. Lightbody . . 6 Feb
131 Joseph King . . . . . 6 Mar
297 Charles P. Allen, M.D.. . 28 Mar
124 James Crowder Eastcott . . 28 Mar
88 Joseph Beauval Murphy . 5 Apr
87 John Torrance Bryson Torrance, M.D. . . . . 5 Apr
18 Alexander McBride M.D. . 18 May
523 Samuel Magill, M.D. . . 18 May
305 John Noble . . . . . 18 May
354 Peter Comrie (*act.*) . . 18 May
117 Patrick Henry Keon (*act.*) 31 May
51 Robert Elder Kerr (*act.*) . 4 June
Thomas Balinforth Martin (*act.*) . . . . . 18 June
271 Brownell Richard Murphy (*act.*) . . . . . 2 July
505 Charles Richard Godfrey (*act.*) 2 July
334 Alexander Murphy (*act.*) . 3 July
306 John Dunwoodie (*act.*) . . 5 July
Nathaniel Hopkins (*act.*) . 17 July
224 George Ryding, M.D. (*act.*) . 4 Aug
499 Edward Pratt (*act.*) . . . 4 Aug
261 John Robinson (*act.*) . . 4 Aug
19 Walter John Bluett (*act.*) . 4 Aug
528 James Hunter (*act.*) . . . 18 Aug
227 Wm. Charles Bockett (*act.*) 28 Aug
453 James Martin (*act.*) . . . 29 Aug

436 William Anderson (*act.*) . 31 Aug
71 Edward Tenison Ryan (*act.*) 1 Sept
181 John Lee Sands (*act.*) . . 25 Sept
534 James Edward Fawcett (*act.*) 4 Oct
NH George Goodman, B.A. (*act.*) 12 Oct
58 David Shannon (*act.*) . . 13 Oct
259 Frederick Augustus Brice (*act.*) 19 Oct
435 George Frederick Elliott (*act.*) 3 Nov
NH Frederick H. Rose (*act.*) . 10 Nov
434 Raymond Harvey Carroll (*act.*) 5 Dec
259 William Ogilvy Roberts (*act.*) 27 Dec

1856

163 Robert Jones Madden (*act.*) 8 Jan
81 Alfred King (*act.*) . . . 26 Jan
NH Benjamin Browning (*act.*) . 14 Feb
Launcelot Andrewes White (*act.*) . . . . . 14 Feb
425 Edward Litton Low (*act.*) . 14 Feb
417 Walter John Butler (*act.*) . 14 Feb
125 William James Eames (*act.*) 14 Feb
445 Charles Matthew Normand (*act.*) . . . . . 14 Feb
423 Thomas Beaumont (*act.*) . 4 Mar
411 John Wilson Dobbin (*act.*). 8 Mar
357 Peter Mitchell Roe (*act.*) . 8 Mar
254 Edward Townsend Mortimer (*act.*) . . . . . 15 Mar
206 Edward Reid (*act.*) . . . 15 Mar
520 Edward Phelan Forrest (*act.*) 28 Mar
413 John Frederick Mitchell (*act.*) 31 Mar
88 Charles Benson Lamb (*act.*) 19 Apr
88 James Mitchell (*act.*) . . 19 Apr
75 Robert Humphreys (*act.*) . 23 Apr
110 James Nicholas Joseph O'Malley (*act.*) . . . 23 Apr
178 Arthur Hill Kelly (*act.*) . . 5 May
498 James Guthrie (*act.*) . . 5 May
304 William Hughes Clarke (*act.*) 5 May
160 Frederick Piercy (*act.*). . 5 May
27 John Flanagan (*act.*) . . 24 May
75 William Simpson (*act.*) . . 24 May
75 Pierce Mansfield (*act.*) . . 24 May
87 John Jefferson (*act.*) . . 24 May
423 Edward McCarthy (*act.*) . 24 May
231 William Tanner (*act.*) . . 24 May
171 Henry Fegan (*act.*). . . . 6 June
346 James Alexander Skene (*act.*) 6 June
75 Hugh Croskery (*act.*) . . 14 June

Digitized by Google

DIRECTOR GENERAL OF THE MEDICAL DEPARTMENT OF THE NAVY, RETIRED.

m ✱ *Sir* William Burnett, M.D., K.C.B., K.C.H., F.R.S.

INSPECTORS OF HOSPITALS AND FLEETS, RETIRED.

✠ *Sir* John Richardson, M.D. 22 Aug 40

m✠*Sir* George Magrath, M.D., *Kt.*, KH., F.R.S. . . . 23 Nov 41

✠William Rae, M.D. . 17 Jan 49

DEPUTY INSPECTORS OF HOSPITALS AND FLEETS, RETIRED.

John Kennedy . . . . . 22 Aug 40
William Gladstone . . . 31 Aug 40
mJohn Kay . . . . .14 April 41
James Prior . . . . . 1 Aug 43
James Veitch (*a*), M.D. . . 9 Nov 46
James Scott (*b*), M.D.. . . 9 Nov 46

mPeter Suther . . . . 25 July 55
mJames Henderson . . . 25 July 55
mThomas C. Jones . . . 25 July 55
mJames M'Ternan . . . 25 July 55
James Wilson . . . . . 25 July 55

SURGEONS RETIRED.

1795

mGeorge Bellamy, M.D. . . 19 May

1803

James Rutherford, M.D. . . 2 April

1805

Joseph Hugh Hughes . . . 19 Aug

1806

William Price (*a*) . . . . 21 May

1807

mJohn Williams . . . . . 11 Aug

1809

mJames Hall, (*b*) M.D. . . . 28 Aug
James Foy . . . . . 22 Nov

1810

Morgan Price . . . . . 9 Jan

1822

James Lawrence . . . . . 28 Aug
William Donnelly, M.D. . . 13 Sept

1825

Thomas Robertson (*b*) . . . 14 April

Digitized by Google

SURGEONS RETIRED ON A COMMUTED ALLOWANCE.

1804

mSamuel Bailey . . . . . 10 Dec

1806

Andrew Carrick . . . . . 19 June

1807

Andrew Lithgow . . . . . 4 Mar
James Coulthred . . . . . 26 Nov

1808

mJohn Clark (*a*) . . . . . 12 April
Henry Day . . . . . 27 July
James Wade (*a*) . . . . . 1 Dec
William Hillman . . . . . 26 Dec

1809

mJoseph M'Carogher, M.D. . . 27 Jan
m*Sir* John Forbes, Kt. (*b*) M.D.. 27 Jan
Ebenezer Walker . . . . . 7 Aug
mArchibald Robertson (*a*) . . 21 Nov

1810

Archibald Robertson (*b*) M.D. . 10 July
John William Hallion . . . . 1 Nov

1811

Thomas Roberts . . . . . 12 Feb
Thomas Cocks . . . . . 1 Mar
Joseph Henry Kent . . . . 26 April

1812

George Haynes Jones, M.D. . . 28 Jan
Marcus Dill, M.D. . . . . 25 April
Alexander Montgomery . . . 5 May
Peter Ramsay . . . . . 19 Sept

1813

George Grant, M.D. . . . . 27 Dec

1814

William J. Hoggan . . . . . 22 Aug

1815

William H. B. Webster . . . 17 Aug

1816

James Lindsay, M.D. . . . . 16 Sept

1819

Joseph M'Crea . . . . . 17 Feb

SURGEONS UNFIT FOR FURTHER SERVICE AT SEA.

1781

James Thomson . . . . . 18 Sept

1790

Alexander Anderson (*a*) . . . 15 Oct

1794

mFrancis Connid . . . . . 8 Aug
William Goodson . . . . . 16 Dec

1795

Henry Osborne . . . . . 30 Jan
mJohn Adamson . . . . . 8 Sept

1797

mRichard P. Williams . . . 10 Feb
Edward Henry Brien . . . 15 Sept

1798

John Graham . . . . . 2 July
John Wilson (*a*) M.D. . . . 22 Oct
mAndrew Leslie . . . . . 26 Nov

1799

George Towns . . . . . 22 July
John Strang, M.D. . . . . 5 Aug

1800

*Valentine Duke . . . . . 11 July
mJohn Gibbs, M.D. . . . . 2 Oct
mJames Guthrie . . . . . 30 Nov
Duncan M'Coll . . . . . 8 Dec

Digitized by Google

1803

William M'Farlane, M.D. . . . 25 Mar

1804

Stephen Williamson . . . . 30 July
Thomas Dickson . . . . . 31 Aug

1805.

Alexander Dewar (*b*) . . . . 14 Jan
John Irvine (*b*) . . . . . 29 Jan
Silus Blandford . . . . . 14 Mar
Thomas Usher . . . . . 30 April
Isaac Gorrell . . . . . 8 Nov

1806

mWilliam Ross, (*a*) M.D. . . . 1 Jan
Robert Robertson . . . . . 17 Jan
mAndrew Darling . . . . . 12 June
Charles Mitchell M.D. . . . 26 June
mJames Marr Brydone . . . 26 Aug
Charles Stormonth . . . . . 9 Dec
Joseph Gasque. . . . . 20 Dec

1807

mWilliam Turner (*a*). . . . . 21 Jan
Charles Queade . . . . . 15 April
Alexander Telfer . . . . . 28 April
James C. Hyde . . . . . 6 May
Walter Dickson (*a*) . . . . 15 June
mCharles Chambers . . . . . 9 July
mJohn M'Rae (*a*) M.D. . . . 25 Aug
John Macmillan . . . . . 5 Dec
Ambrose Blacklock . . . . . 26 Dec

1808

mDavid Lewis (*a*) . . . . . 7 Jan
David Jones . . . . . 9 Feb
mJames Leitch . . . . . 1 Mar
George Galbraith . . . . . 16 April
William Ratty . . . . . 1 April
George Moon . . . . . 28 June
mWilliam Evans (*a*). . . . . 24 July
Ralph Eden . . . . . 30 Oct
James Reid . . . . . 12 Nov
mAbraham Illingworth . . . . 16 Nov
mWilliamSt. George Davies, M.D. 16 Nov
John Ogilvie . . . . . 21 Nov
mThomas Fisher . . . . . 21 Dec

1809

mJohn William Latham . . . . 12 Jan
mWilliam Francis Carter, M.D. . 27 Jan
Richard Woodthorpe . . . . . 18 Mar
Bob Blake, M.D. . . . . 1 April
David Lewis (*b*) . . . . . 5 April
mGeorge Gilbert . . . . . 7 April
mWilliam Watson, M.D. . . . 13 May
James Ayres . . . . . 18 Sept
Francis R. Jago . . . . . 27 Sept
John Mosgrove . . . . . 30 Sept
mJohn M'Crystal . . . . . 23 Nov
David Mitchell . . . . . 28 Nov
George Birch . . . . . 25 Dec
Harper Gamble . . . . . 28 Dec

1810

Edward Henry St. Quintin . . . 3 Jan
George Smith . . . . . 9 Feb
David Thomson (*a*) . . . . . 19 Feb
mWilliam Clayton . . . . . 1 Mar
John R. Roberts . . . . . 15 Mar
mJohn Urquhart . . . . . 19 June
William Craig (*a*) . . . . . 28 July
mWilliam Clifford . . . . . 4 Aug
mWilliam Henry Trotman . . . 21 Aug
James Black, M.D. . . . . 10 Sept
Robert Bower . . . . . 7 Dec
mHenry Towsey . . . . . 12 Dec

1811

Edward Caldwell . . . . . 8 Jan
mJames Hamilton . . . . . 29 Jan
mJohn Stewart (*a*) . . . . . 9 Feb
Francis Logan . . . . . 31 May
Thomas Gray (*a*) . . . . . 12 June
John Howe . . . . . 16 July
Terence Clarke . . . . . 28 Oct
John L. Doolan . . . . . 14 Nov
James Stuart . . . . . 1 Dec

Digitized by Google

1812

George Swann . . . . . 27 Mar
George Shaw Rutherford, M.D. . 29 Mar
Henry William Keele, M.D. . 3 April
Sir James Clark, *Bart.*, M.D. . 10 June
William Aiton, M.D. . . . 30 June
mPrimrose Lyon . . . . . 18 July
mAlexander Rae . . . . . 13 Oct

1813

Nicholas W. Roche, M.D. . . 27 Feb
Charles Skeoch . . . . . 4 April
Gerard Fitzgerald, M.D. . . 17 April
George Glasson . . . . . 21 May
mFrancis Kiernan . . . . . 9 June
Matthew Burnside . . . . . 1 July
James Cowan, M.D. . . . . 18 Sept
Andrew Macansh . . . . . 10 Nov
Andrew Morison . . . . . 12 Nov
William Dykes . . . . . 16 Nov
John Greig . . . . . 23 Dec

1814

mFrancis Sankey . . . . . 17 Jan
Peter Cunningham . . . . . 28 Jan
William Rogers, (*a*) M.D. . . 16 Feb
William Simpson . . . . . 7 Mar
Thomas Mein . . . . . 14 May
John Thomson (*b*) M.D. . . 28 Sept
mRobert Dobie . . . . . 24 Oct
William Simson . . . . . 1 Nov
mWilliam West, M.D. . . . 5 Nov

1815

Robert Espie . . . . . 4 Feb
Alexander Laughlin . . . . 10 Mar
mJohnston Hamilton Acheson . 17 Aug
Felix Arthur Donnelly . . . 17 Aug
John Davis, M.D. . . . . 17 Aug
David Wright . . . . . 17 Aug
John Armstrong . . . . . 17 Aug
mWilliam Bell (*a*) . . . . . 17 Aug
John Patchell . . . . . 17 Aug
Robert M'Dowall, M.D. . . . 17 Aug
Robert Wilson . . . . . 17 Aug
Allan Waters . . . . . 17 Aug
William M'Dowell . . . . . 17 Aug
Peter Comrie . . . . . 17 Aug
William Kelly, M.D. . . . . 17 Aug
John Drew (*b*) . . . . . 16 Dec

1816

mJohn Patterson . . . . . 1 April
mAndrew Henderson, M.D. . . 16 Sept
mOliver Sproule . . . . . 16 Sept

1817

James Mitchell (*a*) . . . . . 8 Mar

1818

mJohn Runciman . . . . . 7 Oct
John Tarn . . . . . 8 Sept

1819

Robert Guthrie . . . . . 9 Sept

1820

William Clarke (*a*) . . . . . 15 Mar
Evan Davies . . . . . 26 May
John Dobie . . . . . 14 Aug

1821

PW Henry G. Brock, M.D. . . 9 Mar

1822

John Greenish . . . . . 5 Oct
mJames M. Madden . . . . . 5 Oct
Alexander Gordon . . . . . 7 Oct
David Finlay . . . . . 7 Oct

1823

James Ellis . . . . . 26 July
Peter Fisher . . . . . 11 Sept
William McGee, M.D. . . . . 20 Oct
mGeorge Roberts . . . . . 5 Nov

1824

mWilliam Guland, M.D. . . . 1 Jan
Thomas Brownrigg . . . . . 2 Mar
Joseph Rolleston Sterritt Duff . 10 Mar
Evin Bowen, M.D. * . . . . . 14 July
Benjamin Dickson . . . . . 18 Aug
John Wilson (*c*) . . . . . 9 Sept

Digitized by Google

1825

mJohn Campbell (*b*), M.D. . . 21 Feb
Alexander Linton . . . . . 21 Feb
mJohn Wilson (*d*) . . . . . 19 Apr
Edward Jeffery . . . . . 8 July
mAdam Simpson . . . . . 23 Aug
John Patton . . . . . 9 Dec

1826

Peter Reid . . . . . 18 Feb

1827

John Gannon . . . . . 6 July

1828

mBenjamin Browning, M.D. . 14 April
George Ellery Forman . . . 13 Sept

1829

Nicholas Magrath . . . . . 23 June
George Todd Moxey, M.D. . . 20 Aug
Thomas Johnston (*b*) M.D. . . 17 Oct
mBartholomew Verling . . . 21 Dec

1830

mRobert Maxwell . . . . 12 Mar
Jeremiah Riordan . . . . 31 Mar
John West . . . . . 28 July
Alexander Neill . . . . . 27 Oct
mJohn Smith (*c*) M.D. . . . 6 Nov

1831

James Barr, M.D. . . . . 22 Feb
George Symers . . . . . 13 May
Richard Douglas . . . . . 15 Aug

1832

mJohn Robert Reid . . . . 4 April
Robert Holden . . . . . 23 June

1834

Philip Toms, M.D. . . . . 22 Jan

1837

William Doak . . . . . 28 Dec

1838

William Kent . . . . . 20 July

1839

John McIlroy, *md.* . . . . . 20 Aug

1840

Robert Durno Mitchell . . . 28 May
mAndrew Smith . . . . . 31 Oct
mJoseph Plimsoil, M.D. . . . 4 Nov

1841

Francis Sharpe . . . . . 8 June
William Forster Carter . . . 4 Nov
James M'Bain, M.D. . . . . 23 Nov
Henry Forfar Osman, M.D. . 23 Nov
m*O'Neill Fergusson, M.D. . 23 Nov

1842

John Charles Folds . . . . . 22 Dec

1843

Alexander Cummings Air . . 5 Aug
Keats Robinson Risk . . . . 5 Aug

1844

Robert John Benjamin Chambers 1 Mar
mHenry Macfarlane . . . . 1 Mar
mRobert John Scott, M.D. . . 1 May

1846

William Lambert Methven, M.D. 30 Mar
George Whitmarsh . . . . 30 Mar
Leonard Dobbin Buchanan . . 9 Nov
Robert Hayward . . . . . 9 Nov
Alexander Brown . . . . . 9 Nov

1848

Charles Grier . . . . . 24 Aug

1849

mAlexander Wilson, M.D. . . 10 April

1851

William Thomas Alexander . 11 Nov
Andrew Batwell . . . . . 11 Nov

1852

George Doak . . . . . 7 Jan
Samuel Browne . . . . . *The Junior Surgeon*

Digitized by Google

ASSISTANT SURGEONS UNFIT FOR FURTHER SERVICE AT SEA.

1806

Henry E. Suggate . . . . 2 April
John Malloch . . . . . 6 Aug
John G. Sparke . . . . . 24 Sept

1808

Charles Mortimer . . . . . 18 Jan
Henry Ruxton . . . . . 23 Aug
George Alexander Waters . . 8 Oct

1809

John Baiston . . . . . 17 Jan
John Lizars . . . . . 11 Oct

1810

James Burnside . . . . . 12 Sept

1811

Archibald C. Hyndman . . . 18 Feb
Joseph Breadon . . . . . 11 June
James M'Alaster . . . . . 23 Sept

1812

Neal Robinson . . . . . 24 Feb
Joseph M'Gowan . . . . . 9 Mar
William Dickson (*a*) . . . . 24 Mar
John Cocks . . . . . 14 May

1813

Thomas Gray (*b*) . . . . . 18 Jan
George Sibbald (*b*) . . . . . 20 Dec

1814

Joseph Laneuville . . . . . 24 Jan

1823

David Jardine . . . . . 7 April

1824

Joseph Taylor . . . . . 4 June
George Incledon . . . . . 30 June

1825

R. T. Allaway . . . . . 31 Oct
C. F. Krabbe . . . . . 12 Nov

1826

John Gairdner Lyell . . . 14 April
James Batter . . . . . 25 April

1828

John Christie . . . . . 7 Feb

1829

Charles Denny . . . . . 7 Jan

1836

George Henry Somerville . . 12 Aug

1840

Albert Andrew Jack . . . . 1 Oct

1841

Henry Squire Willmott . . . 24 May

1845

Francis Anderson . . . . . 6 Aug

DISPENSER OF HOSPITALS.

1803

James M'Kee . . . . . 4 July

Digitized by Google

SECRETARIES ON HALF PAY.

1811
mJoseph Edye, F.R.S. . . 15 Nov

1813
*GH*mRichard Haig . . . 23 Oct

1815
mJohn Irving . . . . 1 Jan

1831
Alexander Kent . . . . 6 Jan
mJames Pinhorn . . . . 7 Feb

1839
James Andrew Smith . . 7 Feb

1854
Thomas Triphook . . . 1 April

A LIST OF OFFICERS

WHO HAVE SERVED AND ARE SERVING AS SECRETARY TO A FLAG OFFICER OR COMMODORE OF THE FIRST CLASS since the 1st January, 1830.

Name.	*Rank.*	*Remarks.*
Andrews James R.	Paymaster	Particular Service
Ashby, James W. M.	ditto	Portsmouth
Baker Eric T.	Civilian	Unemployed
Christy William	Paymaster	Retired
Cleeve Frederick	ditto	Mediterranean
Cotterell Charles E.	ditto	St. Vincent
Curgenven Richard	ditto	Cork
Cunningham H. D. P.	ditto	Unemployed
Currie Mark J.	Captain	ditto
Dyer William	Paymaster	Particular Service
Edye Joseph	ditto	Retired
Elliot John	ditto	Greenwich Hospital
Freeman W. L.	ditto	Dock Yard
Frankland Charles C.	Captain	Retired
Fegen Frederick I.	Paymaster	Brazils
Gulliver Thomas D.	ditto	Retired
Grant John	ditto	Plymouth Hospital
Haig Richard	ditto	Greenwich Hospital
Hall William J. R.	ditto	Dido
Hallilay Richard	ditto	Retired
Hickman William	ditto	Unemployed
Inch William L.	ditto	N. America and W. Indies
Irving John	ditto	Retired
Jeans William D.	ditto	East Indies
Jennings Timothy T.	ditto	Mediterranean
Jones Arthur	ditto	Mediterranean
Jones Harrington R.	ditto	Dauntless
Kent Alexander	ditto	Unemployed
Lash Nicholas B.	ditto	Retired
Lishman, James W. (*act.*)	Assistant Paymaster	Ajax
Maddock John	Paymaster	Retired
Martin George P.	ditto	Pacific
Moresby Matthew F.	ditto	Firebrand
Morgan William	ditto	Algiers
Mugford William H.	ditto	Unemployed
Nicholls George	ditto	Retired
Nicholls John W.	ditto	Greenwich Hospital
Norcock William L.	ditto	Formidable
Owen Edward	ditto	Retired
Ozzard James W.	ditto	Unemployed

Digitized by Google

Pinhorn James	Paymaster	Retired
Price Arthur	ditto	Sheerness
Pritchard Charles A.	ditto	Mediterranean
Pullen Hugh F.	ditto	Excellent
Purvis George T. M. (*a*).	Commander	Unemployed
Richards Charles (*a*).	Paymaster	Devonport
Rickcord George P.	ditto	Centurion
Scott Matthew	ditto	Retired
Simpson David J.	ditto	ditto
Smith James A.	ditto	ditto
Southey James L.	ditto	Unemployed
Telfer Thomas A.	ditto	Malta
Triphook Thomas	Civilian	Retired
Vidal E. E.	Paymaster	ditto
Williams Thomas	ditto	ditto
Waller George	ditto	ditto
Wells John T.	ditto	Royal Naval Coast Volunteers
Young William A. G.	Paymaster	Particular Service

OFFICERS WHO HAVE SERVED AS SECRETARY TO COMMODORES, SECOND CLASS.

Autey Joseph E.	Paymaster	Leander
Grieve William T.	Assistant Paymaster	Jamaica
Hall Charles E. P.	Paymaster	Basilisk
Hamley Wymond	Civilian	Unemployed
Haverfield Thomas W.	Paymaster	Cape of Good Hope
Moore Stephen H.	Assistant Paymaster	Woolwich
Parmeter W. G.	Paymaster	Boscawen
Pinhorn James C.	ditto	Coast of Africa
Robins, Frederick T.	Assistant Paymaster	East Indies
Scott Beresford	Paymaster	Winchester
Shears Thomas C. H.	Assistant Paymaster	Weser
Thomas Thomas C.	Paymaster	Dragon

Digitized by Google

PAYMASTERS.

RETIRED LIST.

Under Her Majesty's Order in Council of the 10th of June, 1843.

1793

Charles Matson . . . . . 29 Jan

1794

mJames Browell . . . . . 17 Mar

1795

mWilliam Holman . . . . 17 Oct
mJohn Goldsmith . . . . 3 Nov

1797

William Christy . . . . . 2 Oct

5

1798

mCharles Edmund Andrews . 1 Aug
John Cole . . . . . 16 Aug

1800

Joseph Williamson . . . . 9 Mar
George Davis . . . . . 9 May
mSamuel Giles . . . . . 1 Aug
James Nicholls . . . . . 10 Oct
mRichard Goodridge . . . . 15 Nov

1802

mEdward O'Maley . . . . . 14 Jan

13

The above Officers are on the Half-Pay of 8s. 6d. per Diem.

ACTIVE LIST.

1811

520 William Soady (*a*) . . . 16 Feb

The above Officer (if not on special Rates) is on the Half-pay of 7s. a-day.

1812

mCharles Edward Cotterell 31 July
259 William Bowden . . . 12 Sept

1813

519 mWilliam Bell . . . . 20 Dec

1814

mJohn Beal . . . . . 5 May
163 John Marks (*b*) . . . . 23 July

1819

432 mThomas Whitney Parker . 26 Mar

1822

Abraham Sugden . . . . 11 June
425 Walter Burke . . . . 26 Nov

1829

433 mEdward Thorne . . . 17 Aug
180 mWilliam Hamilton. . . 11 Sept

11

1830

Edward Augustus Williamson 30 Jan
398 mHenry South . . . . 10 Nov

1831

* Augustus Hearn Gilbert . 1 Sept

1832

14 mJohn Colwell . . . . 14 Jan

1833

87 Edmund Brown . . . . 8 Jan
534 James Lyall . . . . . 27 Mar
John Prance . . . . . 26 Dec

1835

125 mJohn Henry Greaves . 3 April
400 James Cornelius Little . 16 April
423 John Nott . . . . . 2 July
mBenjamin Wickham . . 20 Oct

1836

Charles Thomas Thornton . 3 Feb
421 mWilliam Pinhorn . . . 15 Aug

1837

mJames Saumarez Mounsteven 28 Dec
Richard Thompson Reep . 30 Dec

1838

222 mPatrick O'Connor . . . 30 Aug

27

Digitized by Google

1839

Sec. 163 } mWilliam Dyer . . . 30 Jan
125 William Percival Carrigan 10 May

1840

357 Robert Loney . . . . 4 May

The above Officers constitute the First Class of Paymasters.

Robert Thomas Crispin . . 24 Dec
William Stanway . . . 24 Dec
mJohn Harshaw . . . . 24 Dec
329 William Henry Dutton . . 24 Dec
387 mKenneth Leith Sutherland 24 Dec
536 Edwin Augustus Smith . . 24 Dec

1841

117 mWilliam Henry Norman . 20 Jan
421 George Henry Moubray . 3 Sept
417 mWilliam Brewer Venor Farror 3 Sept
498 Frederick Mundy . . . 31 Dec
Charles Walker . . . . 31 Dec
Joseph William Maddock . 31 Dec
27 mWilliam Morgan . . . 31 Dec

1842

305 Frederick Brady . . . 19 Jan
88 mWilliam Drury . . . . 20 Jan
mH. Duncan Preston Cunningham . . . . . 26 Sept
Alexander Robinson . . . 31 Dec
167 Henry Roger Cole . . . 31 Dec
103 mGeorge Pink Rickcord . 31 Dec

1843

197 William Lowcay Norcock . 7 Mar
Edward Alfred Smith . . 5 May
69 Joseph Martin . . . . 13 June
530 William Weaver . . . 7 July
97 Thomas Hockings . . . 18 Aug

1844

271 William Hance Reeves . . 1 Mar
131 George Andrew Lance. . 17 April
Sec. 222 } mArthur Jones . . . 7 Dec
259 mWilliam Poole O'Brien . 19 Dec
261 mFrederick Gransmore . . 19 Dec

1845

254 mJohn Nicolay De Vries . 27 Jan
mJames William Ozzard . 9 April
Thomas Edward Gould . 1 May
364 Charles William Eeles . . 19 Aug
NCV 393 } George W. Pickthorn . 18 Nov

75 William George Parmeter . 26 Nov
388 Henry Stephens Dyer . . 31 Dec

1846

436 David F. Clow . . . . 6 Mar
181 Samuel Hood Linzee Giles . 27 Mar
James Baker Moorman . 21 April
Sec 347 } mJames Richard Andrews . 4 July
mJohn E. Brooman . . . 9 Sept
17 Henry S. Gibson . . . . 28 Oct
Charles James Johns Brown 9 Nov
255 VY } Edward Drake Back . . 9 Nov
377 James Bennett Hay . . . 9 Nov
516 Frederick Gilbert . . . 9 Nov
534 mWilliam Bolton Pearce . 9 Nov
mCharles S. Giles . . . 9 Nov
520 John William Ancell . . 9 Nov
233 mAlfred Nash . . . . 9 Nov
163 mStephen Fisher . . . 9 Nov
257 Thomas M. Ramage . . 9 Nov
Joseph E. Autey . . . 9 Nov
mWilliam Wiles . . . 9 Nov
298 mGeorge Ramsden . . . 9 Nov
193 mThomas Pidcock . . . 9 Nov
Sec. 259 } mCharles Richards (*a*) . . 24 Dec

1847

520 mCharles Augustus Thorne. 28 Jan
81 Geo. Fred. Collingwood Bateman . . . . . 8 Feb
337 Thomas S. Heywood . 19 April

The above Officers constitute the Second Class of Paymasters.

Sec. 75 } William Letheby Inch. 19 April
355 mJohn Hay . . . . . 5 July
Charles Horatio Niblett . 24 Aug
mWm. Charles Perry Grant 3 Sept
Beresford Scott . . . . 10 Nov
Robert Edmund Malone . 11 Nov

1848

Sec. 421 } mFrederick Cleeve . . 17 Jan
101 mFrançois Joachim Itzen Auret 6 Apr
258 mJames C. Alldridge . . 31 May
439 mJoseph Lewis . . . . 31 May
157 mWilliam J. R. Hall . . 18 July
178 mWatson William Parminter 12 Sept
mGeorge Gustavus Nelson. 16 Nov
528 mThomas C. J. Dryden . 24 Nov
202 mHenry Smith Collins . . 24 Nov

Digitized by Google

1849

451 mHenry W. Rowlstone . . 31 Jan
141 William Henry Bateman . 31 Jan

The above Officers (if not on special Rates) are on the Half-pay of 6s. a-day.

mWilliam Ellis . . . . 31 Jan
193 Edwin Charles Davison . 23 Apr
242 William Hickman . . . 23 Apr
mRichard Simmonds . . 11 May
287 John Hayward . . . 15 June
Sec. 329 George P. Martin . . . 15 June
510 William V. Miller . . . 21 Aug
240 mJames Biggs . . . . 21 Aug
132 mGeorge Henry Lake Wise . 4 Oct
mCharles Elsmere Colman 4 Oct
Sec. 261 mFrederick James Fegen . 4 Oct
534 Samuel Whitchurch Sadler . 6 Oct
James Douglas Gilpin . . 4 Nov

1850

363 mArthur A. Speed . . . 21 Feb
276 mGeorge Grant . . . . 21 Feb
33 mJames Frear Phillips . . 9 Apr
413 Henry Cooper . . . . 16 Apr
477 mGeorge James Starr . . 16 Apr
452 mHoratio Weld Hollinworth 6 May
365 John Tweedie . . . . 6 May
500 William Dewar . . . . 6 May
Sec 534 Arthur Price . . . . 26 June
60 mGeorge R. Deighton . 29 June
66 Charles George Burney . 29 June
Sec. mWilliam David Jeans . 14 Sept
290 mWilliam Frederick Lapidge 30 Sept
47 Joseph Cave Paine . . . 2 Oct
Alfred Whitehouse . . . 2 Oct
148 mHarrington Rogers Jones . 4 Oct
197 mJames Joseph Rutter . . 10 Oct
175 John D. Parminter . . 13 Nov
193 Thomas Hope Courtnay Gray 13 Nov
Sec. 287 Charles Augustus Pritchard 26 Nov
487 Stuart Watson . . . . 23 Dec
489 mJames Towell . . . . 23 Dec
NCV 193 Julian Alexander Messum 23 Dec

1851

208 mJohn George Whiffin . . 26 Jan
James M. Lowcay . . . 30 Jan
156 mWilliam Essell Sanders . 30 Jan
367 Edwin M. Stone . . . 30 Jan

Richard Brownsdon . . 1 Mar
mJohn Doyle . . . . 6 Mar
498 John Mallard . . . . 29 Apr
484 George Penfold . . . . 22 May
102 Herbert Johnston . . . 22 May
NCV 198 Edwin James Forster . 22 May
mJames Lowther Southey . 22 May
499 Jas. Glassford Gooding Simmonds . . . . . 3 July
425 William Gallimore M'Knight 11 Nov
mCharles E. P. Hall . . 11 Nov
433 William Johnson . . . 11 Nov
160 Thomas Clinock Thomas . 11 Nov
George Murray Lang . . 11 Nov
Sidney John Spark . . . 11 Nov
306 Robert Gilbert Webber . . 11 Nov
303 Edward John Bennett . . 11 Nov
380 Thomas Taylor Wise . . 11 Nov
403 Robert Aberdeen Cumming 11 Nov
173 mGeorge Shambler . . . 11 Nov

1852

397 mJohn James Lindsay . . 13 Jan
Robert Henry Bullen . . 20 Feb
NCV 193 Henry Neale Scaife . . 7 Apr

The above Officers constitute the Third Class of Paymasters.

179 William Thos. Biddlecombe 28 May
124 Nicholas Giles . . . . 28 May
William John Jenkins . . 28 May
316 William Holmes Turner. . 1 Oct
Francis G. Pearce . . . 1 Oct
394 Henry Charles Pool . . . 1 Oct
Sec 238 mThomas Alexander Telfer 1 Oct
Sec 520 mJames Wm. Murray Ashby 1 Oct
Sec 441 mJames Charles Pinhorn . 1 Oct
William Henry Mugford. . 1 Oct
Sec 242 Richard Curgenven . . 1 Oct
19 James William Peck Foord. 6 Oct
193 mHenry Richmond Shaw . . 9 Dec

1853

190 mMatthew Fortescue Moresby 5 Mar
235 Francis Wallace Cole . . 14 Apr
441 Edward Robert Chamberlain 14 Apr
471 mJohn Retallick . . . 14 Apr
NCV 193 John Thomas Wells . . 14 Apr
James L. Thorne . . . 14 Apr

Digitized by Google

153 William Horniman . . . . 16 Aug
184 William Henry Richards . . 16 Aug
435 Theodore Wm. Sutton Neame 16 Aug
231 John Donald . . . . . 30 Nov
NCV 193 Harry Thomas Nettleton 30 Nov
mHen. Wm. Varley Warrington 30 Nov
177 Alexander Jeffreys . . . 30 Nov
370 Henry William Death . . . 3 Dec
304 William Frederick Alexander 21 Dec
Sec 101 Thomas Wyld Haverfield . 22 Dec
Sec William Alex. Geo. Young 28 Dec
Joseph Hen. Wm. Bowman 28 Dec
mWilmot Bund Mainprise . 28 Dec

1854

John Macredie Jefferson . 18 Jan
469 John Mary Sweatman . . 18 Jan
45 George Henry Whillier . 18 Jan
Howard Edwin Lennox Page Bailey . . . . . 18 Jan
246 William Thom . . . . 18 Jan
58 George Wright Anderson . 18 Jan
110 Thomas Wardner Wellington Spear . . . . . 8 Feb
AO 520 George Hickman . . . 8 Feb
425 Joseph Singleton . . . 8 Feb
521 William Matthew Shanks . 8 Feb
476 Josiah Young Messum . . 8 Feb
136 Luke Masterson . . . . 25 Apr
534 AO Joseph Whittall . . . 25 Apr
462 mFrederick Lucas . . . 25 Apr
87 Frederick George Bulgin . 25 Apr
423 mWilliam Light Wright . 25 Apr
301 George A. Eversfield . . 25 Apr
520 mHenry John Kelly . . . 25 Apr
307 William Frederick Huyghue 25 Apr
201 Charles Saunders . . . 25 Apr
411 mJames Erskine Terry . . 25 Apr
George Hardy Appleton . 21 June
206 Edwd. Wm. Mardon Millman 28 June
169 William Simmonds . . . 29 Aug
mThomas Ellard . . . 29 Aug
46 John Baverstock Jackson. 29 Aug
224 Sec mTimothy Thos. Jennings 29 Aug
Richard Batchelor . . . 29 Aug
227 mRobert Wm. Millions Jones 29 Aug
Robert W. Warwick . . . 29 Aug
510 mRobert Taylor Raynes . 29 Aug
Charles Cumberland Iek . 29 Aug
24 John Wenman Warwick Green 29 Aug
41 John George Barnes . . 29 Aug
490 mRichard Allen . . . 29 Aug

502 mChristopher John Martin . 29 Aug
Wm. Leeworthy Good Drew 29 Aug
191 William Hudson Ozzard . 20 Sept
77 Edward James Giles . . 26 Sept
82 William Thomas Richards . 21 Oct
259 William Elliott . . . . 21 Oct
230 James Lewis . . . . 21 Oct
517 mWilliam Warburton . . 13 Nov
40 Henry Gray (*a*) . . . 13 Nov
242 mJames Huggard Jackson . 13 Nov
198 mJas. Rich. Greenaway Browne 13 Nov
mJohn Hill . . . . . 13 Nov
83 Edward Davey Herbert . . 2 Dec

1855

57 William Edward Lyne Veale 17 Jan
536 John Freshfield . . . . 17 Jan
Henry Williams Arlidge . 17 Jan
523 Hugh Francis Pullen . . 17 Jan
225 George Teait . . . . 30 Jan
Arthur George Thomas . . 30 Jan
Henry Braxton . . . . 10 May
122 Thomas Sutton Vinal . . 10 May
193 William Henry de Carteret 10 May
434 George Jeffreys . . . . 10 May
227 Edward Faulkner . . . 10 May
196 Robert Deveson . . . . 10 May
498 Henry James White . . 10 May
211 Albert Lew . . . . . 10 May
453 Henry James Rose Miall . 10 May
161 Edward Albert Amphlett . 10 May
240 Edwin Jago . . . . . 10 May
238 Robert Joseph Bernales Tucker 10 May
461 mSydney Evelyn Wright . 24 May
145 Hugh Henry Burniston . . 6 Aug
Robert Bone . . . . . 18 Sept
437 Thomas William Wells . . 29 Sept
142 Henry Walker Sanders . . 29 Sept
4 mGeorge Augustus Welch . 29 Sept
512 mBrice William White . . 29 Sept
313 Tobias Easterbrook Palmer 29 Sept
529 Alfred Barren . . . . 29 Sept
154 Charles William Sturgess . 29 Sept
445 mWilliam Shapley Crealock 11 Oct
Bernard Trant Colley . . 5 Nov
125 Alexander Crago Yule . . 22 Dec

1856

52 Henry Callaway . . . . 9 Jan
Henry Teait . . . . . 9 Jan
129 John Tompkins . . . . 9 Jan
294 Charles William Tuke . . 9 Jan
147 Adderley Willcocks Chimmo 9 Jan
161 Henry Campion . . . . 9 Jan

Digitized by Google

287 Richard Davis Hire . . . 9 Jan
AO 259 John Seldon . . . . . 9 Jan
347 Henry Gilpin . . . . . 12 Feb
mEdmund Augustus Rowe . 12 Feb
51 Benjamin Luxmoore . . 12 Feb
473 Augustus Ovey . . . . 12 Feb
505 AlbertThos.MattheSonRoberts 12 Feb
537 mThos.Chas.Hubbard Shears 12 Feb
466 Thomas John Ley . . . 12 Feb
171 Charles William Harris . 12 Feb
367 Jonathan Tanner Sparke .
Charles James Webb . . 10 May
39 William Hen. Joseph Brown 10 May

298

312 Edwin Rose Miall . . . 10 May
449 Henry Perry . . . . 10 May
mJas.Humphrey Singleton Hooper 10 May
mRobt. Francis Elphinston Morison . . . . . 10 May
143 mWilliam Seale Edw. Freeman 10 May
mSamuel Smyth . . . 10 May
Henry Cross Davy . . . 10 May
300 mJohn Newry Wicker . . 10 May
518 Henry Thomas Read . . 10 May
Edward Foster . . . . 10 May
352 Octavius Nash Spong . . 10 May

309

RETIRED LIST.

Under Her Majesty's Order in Council of the 5th April, 1852.

1801

mGeorge Thorn . . . . 3 Dec

1803

mJohn Speed . . . . 5 Aug
Edward Harris . . . . 8 Oct

1804

Samuel Davis . . . . 4 Jan
mJohn Nunn Jewell . . 25 Jan
mGeorge Hodgskins . . 5 May
Thomas Stones . . . . 4 July
mJohn Taylor (*b*) . . . 25 Sept
Thomas Darby . . . . 2 Oct
mJohn Olive . . . . 7 Nov

1805

W. Benge Basden . . . 21 May
Thomas Ullock . . . . 30 Sept
mNathaniel Haydon . . . 3 Oct
mJohn Warden . . . . 30 Dec

1806

mWilliam Brent . . . . 1 Jan
John March . . . . . 5 Feb
mRichard Green Didham 22 April
mJohn Maddock . . . 22 May
mWilliam Kearse Cowley . 1 July
David Prowett . . . . 22 July
mWilliam Garn Mason . 22 Aug
mRobert Scott . . . . 30 Aug
mThomas Bastin . . . 8 Sept
F. W. Pike . . . . . 13 Dec

1807

mJohn Walter . . . . 12 Jan
Frederick Pettman . . . 30 Mar
mJohn Howard . . . 1 July

27

James Johns . . . . 1 July
William Pritchard . . . 1 July
David Clow . . . . . 29 Aug
Robert Sharp . . . . 12 Oct
mRichard M. Whichelo . 23 Oct
William Brown (*b*) . . . 6 Nov
John Baker Gunnell . . 17 Nov
Samuel Wadland . . . 30 Nov
John Thomson (*a* . . . 5 Dec
William Wright . . . 14 Dec
mGoate Gurdon . . . . 17 Dec
Andrew Inderwick . . . 21 Dec

1808

mWilliam Eales . . . . 11 Jan
Stephen Howe Roche . . 29 Jan
mWilliam Thomas James . 6 Feb
Francis George Tabart . . 21 Mar
mJoseph Mason . . . 11 April
mJohn Palmer . . . 11 April
mWilliam Walker . . 12 April
mJames Wise . . . . 19 May
William Henry Hamilton . 14 June
mJonathan Gain . . . 11 Aug
George Debus . . . . 17 Aug
Emeric E. Vidal . . . 24 Aug
mJoseph Jacobs . . . . 19 Sept
Thomas Cox . . . . . 28 Sept

1809

mGeorge Anderson . . . 14 Jan
George Nicholls . . . . 16 Jan
Charles Beaumont . . . 2 Feb
James Hills Manley . . . 18 Mar
David K. Whytt . . . 22 Mar
Alexander Lockhart . . 27 Mar

59

Digitized by Google

James Huggins . . . . 30 Mar
Thomas Watson . . . 13 April
Hector M'Lean . . . . 19 May
mGeorge Waller . . . 5 June
mRobert Hendrick Goddard 1 July
Thomas Shanks . . . . 1 July
Richard Bartlett . . . 5 Aug
Arthur Frame . . . . 11 Sept
John J. Diossey . . . . 25 Sept
John Richardson . . . 19 Dec

1810

Roger Postlethwaite . . 17 Jan
Edward Blackmore . . . 30 Mar
Lawrence Kennedy . . 4 April
William Ayre . . . . 25 May
mWilliam Barrett . . . 28 May
Frederick Bone . . . 25 June
mThomas Hillard Williams 12 July
W. Adair H. Paddon . . 18 July
William Henshelwood . . 11 Aug
Thomas Bate Sheppard . . 22 Sept

1811

mFrank Harger . . . . 17 Jan
Thomas Rowley . . . 22 April
Edmund Griffin . . . . 27 Aug
Thomas Hubbard . . . 3 Oct
Samuel H. Manley . . . 29 Oct
Richard Green . . . . 6 Nov
mGeorge Starr . . . . 6 Nov
mJames Benifold . . . 19 Dec

1812

Alexander Penprase . . . 9 Jan
Benjamin Fenn . . . . 21 Jan
mRobert Mann Read . . 31 Jan
Thomas Williams . . . 3 Feb
Edward Suter . . . . 17 Mar
John Thomson (*a*) . . . 24 Mar
George Goodwin . . . 25 Mar
William Reeve . . . . 3 April

The above Officers (except those in Italics) are on the Half-Pay of 8*s.* 6*d. a-day.*

John Tindall . . . . 26 Nov
Archibald Petrie . . . 17 Dec

1813

Joseph F. Russell . . . 24 Feb
PW mJ. M. Hoffmeister . . . 9 Mar
John Marks (*a*) . . . . 9 Mar
Campbell Hunter . . . 3 May
Charles Kendall . . . 29 May
Stephen Holman . . . . 9 June
Samuel Godfrey Bunn . . 25 Sep
Peter Vernez . . . . . 1 Oct

mWilliam Henry Breay . . 1 Oct
mJames Clery . . . . 8 Oct
James Griffiths . . . . 15 Oct
mJohn Garby . . . . 23 Oct
James Ozzard . . . . 3 Dec
Edward T. Hooper . . . 8 Dec

1814

John M. Hope . . . . 8 Feb
John Monk Lambe . . . 9 Mar
John H. Cook . . . . 5 Apr
Henry Dean . . . . . 8 May
Henry Benj. Homes Long . 27 May
Thomas Allan . . . . 12 July
Thomas Cockburn . . . 20 July
Michael Arthur . . . . 23 July
mThos. Martin Hilden Tilby 23 July
mJames Giles . . . . 23 July
William Burrington Parsons 23 July

1819

mWilliam Henry Bond . 27 Sept

1820

James Lillicrap, Marchant . 8 Sept

1821

mJohn Ward . . . . 22 Sept

1823

mT. Warner Archer . . 15 Feb

1824

John Dennis . . . . . 27 Dec

1825

mBenjamin Dyer . . . 17 Dec

1826

Robert Wilson . . . . 17 Mar
mJeremiah L. Jones . . 12 July
J. Stephen Ferriter . . . 16 Dec

1827

mJames Benjamin E. Soden 15 Mar

1829

William Gradidge . . . 17 Aug
mJohn Williams . . . 17 Aug
mRobert Simmons . . . 17 Aug

1830

Edward Owen . . . . 1 Jan
Edward Francis Heaslop . 30 Aug
P W Francis Lean . . . . 10 Nov
Arthur Ellis . . . . . 10 Nov

1831

James Chimmo . . . . 7 Feb
mThomas Dale Gulliver . 20 Feb

Digitized by Google

1832

James Dawe . . . . 14 Jan
John Thorpe Duffell . . 14 Jan
William Horton . . . . 14 Jan

1833

mEdward Rowe . . . . 8 Jan
William Adams Harries . 8 Jan
William Oliver Cox . . 8 Jan

1834

mWilliam Wallis . . . 18 Jan
Joseph Shepheard Pope . . 18 Jan
Joseph Marsh. . . . . 18 Jan
William Cotsell . . . 18 Jan
m*David James Simpson* . 18 Jan
WilliamYoung (*a*) . . . 18 Jan
Nicholas Burridge Lash . 18 Jan
mWilliam Brydone . . . 1 Apr

1835

Frederic Gore . . . . 9 Jan
Edward Ferdinand Roberts 9 Jan
John Lord . . . . . 9 Jan
William Sprigs . . . . 9 Jan

1836

Richard Sismore Stokes . 19 Jan
John Moseley . . . . 19 Jan
Thomas Hookey . . . . 19 Jan
Mathew Scott . . . . 25 Mar

1837

John Poad . . . . . 9 Mar
William Lawes . . . . 12 Dec
mDaniel Conway . . . 28 Dec

1838

mJohn Cranch Heathman . 30 Aug

1840

William Gough Tomlinson 24 Dec
John Brickwood . . . 24 Dec
Henry Hope Chimmo . . 24 Dec

1841

Samuel Lord . . . . . 3 Sept
James S. Millingham . . 8 Sept

1842

Stephen Rains . . . . 8 June
Richard A. Clarke . . . 31 Dec
mThomas Tucker Wise. . 31 Dec

1843

William G. Hopkins . . 23 Aug
mJames Roddam Tate . . 22 Nov

1845

Robert Parker . . . . 26 Mar
William Thomas . . . 1 May

1846

Francis Cole . . . . . 15 Aug
William Meredith . . . 9 Nov

1847

John Macdowell . . . . 11 Nov
mLeonard E. Beckett . . 25 Nov

1848

John Barrett . . . . 17 Mar

The above Officers (except those in Italics) are on the Half-Pay of 7s. 6d. a-day.

1849

mCharles Lyne . . . . 11 May
mJohn Edward Price . . 19 Oct

1850

*PW*James Thomas Riccalton . 21 Feb
Walter Lomer . . . . 9 Apr
Henry Hawley . . . . 13 Nov

1852

*PW*Richard Jones Wiggins . 28 May

The above Officers (except those in Italics) are on the Half-Pay of 6s. 6d. a-day.

In Civil Employment, and Pensioned from Civil Employment.

1804

mRichard Hallilay . . 16 April
*GH*mJohn Elliot . . . . 16 Oct
Thomas Young . . . . . 1 Mar

1807

Thomas Grant . . . . 19 Dec

1809

John Day . . . . . 23 May

1812

*GH*mWilliam Paine . . . 15 Sept
Thomas Samuel Hood . . 6 Oct

1823

*DY*mWilliam Henry Brown . 11 Jan

1830

*DY*John Breaks . . . . . 10 Nov

Digitized by Google

1832

NH John Grant . . . . . 14 Jan

1833

DY m William Lockyer Freeman 8 Jan

1837

GH John Ward Nicholls . . 9 Mar

12

1844

Edmund Gabriel . . . 22 Aug

1846

DY Charles Harries Jones . . 6 Mar
Samuel Winter . . . . 28 Oct

15

ASSISTANT PAYMASTERS.

AO denotes that the Officer is serving as Clerk to the Secretary of a Flag Officer.

1843

m George French Slaughter . 1 Nov

1847

502 Henry Thomas William English 8 Feb

1848

201 James Thomas Bignell . . 27 Nov
Willis Price . . . . . 28 Dec

1849

320 John Pooley . . . . . 1 July
438 Charles Douglas Lindsay . 8 July
344 Robert Taylor . . . . 23 July
444 Philip Septimus Smith . . 24 July
150 William John Stevens . . 30 July
322 William Elias Kelly . . 2 Aug
423 Edward Octavius Hayes . 17 Sept
336 George Munro . . . . 26 Sept
522 John Jones (*b*) . . . . 6 Oct
458 Thomas Bradbridge . . . 15 Oct
101 Isaac Hearnden . . . . 5 Nov
AO 329 Howard Jacobson Byers . 17 Nov
297 Thomas Ramsay Dinnis . 22 Nov
20 William Henry Hills . . 22 Nov

1850

AO 520 William Rogers . . . 8 Mar
Sec Stephen Henry Moore . 6 May
415 Charles Ross . . . . 26 May
536 Graham William Welch . 29 May
John Burke . . . . . 22 June
118 John Shepherd . . . . 28 June
487 *Sec* William Terrell Grieve . 8 Aug
58 Charles Fisher . . . . 4 Sept
176 Cornelius Wm. M'Dermott 17 Sept
246 Charles Augustus Goodyer . 17 Sept
224 m Fred. Christopher Flenley 27 Sept

29

163 *AO* Richard Munday . . . 29 Sept
534 *AO* Edward Charles Turmine . 17 Oct
75 Henry Gray (*b*) . . . . 3 Nov
75 John Pittis . . . . . 6 Nov
137 m Alfred Henry Martin . . 15 Nov
270 Henry Sewell . . . . 14 Dec
435 John Wotton . . . . 17 Dec
384 Henry Tucker . . . . 20 Dec
233 Charles Goddon Smith . 21 Dec
56 m Alexander Thompson . . 31 Dec

1851

485 Charles Luxmore Cartwright 1 Jan
71 m James Charles Meagher . 2 Jan
503 m Thomas Urry Stote . . 4 Jan
263 Frederick Lima . . . . 9 Jan
365 m William Henry Thompson 10 Jan
414 Edward William Gordon . 10 Jan
283 Frederick Furneaux Eversfield 27 Jan
Charles John Warner . . 27 Jan
182 John James Hayward . . 27 Jan
Sec 477 Frederick Thomas Robins . 3 Feb
328 Edmund Brenson Walker . 4 Mar
388 Thomas Seccombe . . . 29 Mar
178 Edwin Harris . . . . 31 Mar
158 Charles Augustus Shapcote . 7 Apr
364 m Alexander Allen . . . 7 May
457 Thomas David Conconi . 10 May
512 m Henry Pengelley . . . 17 June
17 Charles Peter Fielon . . 10 July
m George Frederick Norman 2 Aug
98 m George Lapidge . . . 5 Aug
316 m John Billingham Swann . 15 Aug
Richard Shambler . . . 28 Aug
397 Henry George Barlow . . 31 Aug
136 George Henry Walker . . 6 Sept

63

Digitized by Google

410 Herbert Horatio Gain . . 3 Oct
416 Charles James Card . . . 11 Oct
376 Thomas Waterfield . . . 17 Nov
163 Richard Sainthill . . . 28 Nov
432 mFrederick Penfold. . . 3 Dec
130 William Henry Haswell Standbridge . . . . 15 Dec

1852

544 mCharles Barrs . . . . 1 Jan
190 mWilliam Padwick Scott . 7 Jan
326 mGeorge Barnes . . . . 17 Jan
78 William Pitt Burdwood . 24 Jan
131 John Adams . . . . . 5 Feb
John Hay . . . . . 20 Feb
265 mJohn Matthew Forster . 2 Mar
474 mValentine Spain . . . 12 Mar
51 Frederick Burne . . . . 13 Mar
528 mWilliam Hen. FitzPatrick 29 Mar
169 Robert Henry Lowcay . . 7 Apr
47 Richard Cook Beale. . . 10 Apr
290 mJames Ray . . . . 14 Apr
197 Charles Edward Phillips . 7 June
157 Alfred Boys . . . . . 3 July
516 William Edwin Allen . . 18 Aug
403 Thomas Goodman . . . 29 Sept
359 George Morris Blyth . . 7 Oct
14 mRichard Francis Wily . 2 Nov
18 mGeorge Bohun Brown . 5 Nov
AO 259 Francis James Lory . . 17 Nov

1853

141 mNatha. Gooding Simmonds 1 Jan
mJohn Samuel Moore . . 21 Jan
Francis Mason Wright . . 1 Feb
520 AO George Grandidier . . . 2 Feb
48 James William Lishman . 7 Feb
132 James Moore . . . . 11 July
258 Henry William Molesworth 18 July
329 William Evans . . . . 5 Aug
193 William Otto Bignell . . 15 Sept
435 mJames Shipley Daniell . 18 Nov
293 John Hamilton Shirreff . 2 Dec
276 Frederick Bunn . . . . 7 Dec

1854

519 John Thurston . . . . 4 Jan
181 George Robbins Gliddon . 24 Feb
224 AO William Thomas Dixson . 27 Feb

27 William Thomas Comerford 4 Mar
78 William Henry Clyma . . 8 Mar
59 mEdward Robert Key . . 3 April
487 Andrew Edwards . . . 18 May
259 AO Francis Wm. Richardson Lamburn . . . . 14 June
148 mWilliam David Broom . 3 July
101 John K. Cowley . . . 3 July
AO 421 Hemsley Hardy Shanks . 14 July
421 mWilliam Edward Chown 29 July
AO 128 John Lyon . . . . . 12 Aug
377 James Benjamin McAvoy . 19 Aug
500 mWilliam Nicholas Rowe . 13 Sept
227 Henry Johns Ray . . . 22 Sept
Edward Alexander M. Chaffers 3 Oct
261 Henry Winstanley . . . 24 Oct
167 mFrederick Francis Miller . 2 Nov
489 mJames Bickerton Rawlings 14 Dec
451 mIsaac Baker Moorman . 14 Dec

1855

520 mHarold Millett . . . . 1 Jan
498 William Young . . . 5 Jan
305 Alfred Whiffin . . . . 16 Jan
387 William Henry Hatch . . 18 Jan
436 Francis Olver . . . . 7 Feb
AO 329 Horatio Somerville . . 26 Feb
103 mEdward F. Reffell . . . 12 Mar
439 James Walter Colverd . . 17 Mar
520 Henry Thomas West . . 22 Mar
Wm. Henry Montagu Arnold 31 Mar
539 William Noble . . . . 6 Apr
337 Abraham Howard . . . 2 May
486 John Evans . . . . . 3 May
326 mThomas William Harriot 3 July
421 mGeorge Love . . . . 4 July
380 Alfred Brookhouse Torbett 9 July
421 Frederick William Stephen Ponsonby . . . . . 30 Aug
117 mMatless Gledhill Autey . 1 Oct
421 James Mends Hillyar . . 6 Nov
259 Thomas Mutlow Jenkins . 29 Nov

1856

180 John St. John Wagstaffe . 24 Jan
John George Rickord . . 13 Feb
357 Thomas James Woodward 29 Feb

Digitized by Google

OFFICERS

OF

THE ROYAL MARINE FORCES.

Digitized by Google

Digitized by Google

ROYAL MARINE FORCES.

Light Infantry.

"Gibraltar."

The "Globe," with the Motto "Per Mare, Per Terram."

HEAD QUARTERS OF THE LIGHT INFANTRY COMPANIES.

Light Infantry.—(One Hundred and Ten.)

CHATHAM. *1st Division.*	27 Companies.—1st, 5th, 9th, 13th, 17th, 21st, 25th, 29th, 33d, 37th, 41st, 45th, 49th, 53d, 57th, 61st, 65th, 69th, 73d, 77th, 81st, 85th, 89th, 93d, 97th, 103d, 107th.
PORTSMOUTH. *2d Division.*	29 Companies.—2d, 6th, 10th, 14th, 18th, 22d, 26th, 30th, 34th, 38th, 42d, 46th, 50th, 54th, 58th, 62d, 66th, 70th, 74th, 78th, 82d, 86th, 90th, 94th, 98th, 101st, 102d, 104th, 108th.
PLYMOUTH. *3d Division.*	28 Companies.—3d, 7th, 11th, 15th, 19th, 23d, 27th, 31st, 35th, 39th, 43d, 47th, 51st, 55th, 59th, 63d, 67th, 71st, 75th, 79th, 83d, 87th, 91st, 95th, 99th, 105th, 109th, 110th.
WOOLWICH. *4th Division.*	26 Companies.—4th, 8th, 12th, 16th, 20th, 24th, 28th, 32d, 36th, 40th, 44th, 48th, 52d, 56th, 60th, 64th, 68th, 72d, 76th, 80th, 84th, 88th, 92d, 96th, 100th, 106th.

ARTILLERY COMPANIES.—(*Fourteen*) *Head Quarters, Portsmouth.*

GENERAL OFFICERS.

Rank in Corps.

GENERALS.

m George Jones . . . . . 20 June 55
m George Beatty . . . . . 20 June 55

LIEUTENANT-GENERALS.

✠ m Thomas Adams Parke . . . . . 20 June 55
GSP m ✱ *Sir* John Owen, *K.C.B., K.H.* . . . . 20 June 55
✱ Charles Menzies, *K.H.* . . . . . 20 June 55

MAJOR-GENERALS.

John Rawlins Coryton . . . . . 20 June 55
m ✠ Samuel Burdon Ellis . . . . . 20 June 55
m Thomas Wearing . . . . . 20 June 55
m James Irwin Willes . . . . . 20 June 55
Henry Ivatt Delacombe . . . . . 14 July 55

COLONELS COMMANDANT OF DIVISIONS.

DIV.	*Rank in Corps.*	*Rank in Army.*
GSP Ch m John Alexander Philips	22 June 55	1 Aug 54
ADC Po ✠ Fortescue Graham	22 June 55	20 June 54
GSP Pl m Joseph Childs	14 July 55	22 June 55
m Samuel Robert Wesley (*Deputy Adj. General*)	30 Oct 55	13 Dec 54
Wo John Tatton Brown.	30 Oct 55	22 June 55

COLONELS AND SECOND COMMANDANTS.

Ch m ✱ Edward Augustus Parker	22 June 55	
Po m ✠ Thomas Hurdle	10 July 55	*Col.*, 29 June 55
Pl Thomas Peard Dwyer	14 July 55	
Wo Samuel Hawkins	30 Oct 55	

Digitized by Google

LIEUTENANT COLONELS.

	DIV.		Rank in Corps.	Rank in Army.
	Art	Henry Wm. Parke	20 Apr 54	
	Wo	mAnthony Blaxland Stransham	9 June 54	
	Ch	Edward Rea	21 June 54	
	Ch	mAlexander Anderson	7 July 54	
	Art	mJohn Fraser	21 Oct 54	
	Po	mThomas Holloway	20 Nov 54	
	Pl	John Charles Grey Courtis	20 Nov 54	
	Wo	Peter Brames Nolloth	13 Feb 55	8 Sept 54
	Pl	mFielding Alexander Campbell	21 Feb 55	
	Po	mGeorge Evans Hunt	21 Feb 55	
	Pl	John Mitchell	22 June 55	
	Pl	Thomas Lemon	22 June 55	
421	*Wo*	Peter Trant Murray Payne	22 June 55	
	Ch	mGeorge Elliot	22 June 55	
	Ch	Thomas Charles Cotton Moore	22 June 55	
	Po	Augustus Flemyng	10 July 55	
	Po	mWm. Bookey Langford	14 July 55	20 June 54
	Wo	Hamilton Fleming	30 Oct 55	

CAPTAINS.

1846

	Pl	Arthur Sandys Stawell Walsh	26 Aug	
	Pl	mJohn George Augustus Ayles	10 Oct	
387	*Ch*	John Hawkins Gascoigne	9 Nov	
	Po	Robert John M'Killop	9 Dec	

1847

	Wo	mWilliam Friend Hopkins	20 April	13 June 56
	Art	Henry Carr Tate	4 May	
		George Colt Langley (*Assistant Adjutant-General*)	4 May	*Lt.-Col.* 14 Dec 54
	Wo	George Walkup Congdon	27 July	
	Pl	mEdward Hocker	27 July	
	Wo	mSimon Fraser	27 July	*Maj.* 12 Dec 54
	Art	mHamnett Parke	27 July	
	Ch	mWalter Cossar	27 July	
	Wo	mWilliam Henry March	11 Aug	*Maj.* 12 Dec 54
	Po	mGallway Byng Payne	4 Dec	*Maj.* 12 Dec 54
163	*Po*	Joseph Oates Travers	27 Dec	

1848

	Pl	mRobert Murray Curry	10 Jan	
	Ch	Edward Stanley Browne	4 May	
	Po	mJohn Thompson Aslett	17 May	
	Ch	mWm. Robert Maxwell	17 May	
	Pl	Thomas Dudley Fosbroke	17 May	
	Po	Charles Joseph Hadfield	17 May	
287	*Pl*	mRichard Carr Spalding	17 May	
	Ch	mHayes Marriott	17 May	*Maj.* 12 Dec 54

Digitized by Google

	DIV.		Rank in Corps.	Rank in Army.
	Ch	mWalter Welsford Lillierap	17 May	
136	*Ch*	mThomas Baker Pleydell	17 May	
	Po	mSamuel Netterville Lowder	17 May	*Maj.* 2 Nov 55
180	*Art*	Andrew Roger Savage	27 May	
	Po	mEdward Thornbrough Parker Shewen	31 Aug	
498	*Po*	George Lambrick	1 Oct	

1849

	Ch	mWilliam Lawrence Sayer	9 Mar	
	Ch	Richard George Connolly	25 April	
	Po	mAugustus Dover Lyddon Farrant	1 May	
	Pl	mHenry Timpson	25 May	
	Po	Nicholas Moore	25 May	
	Ch	mEdward Pellew Hammett Ussher	10 Aug	
	Pl	mCharles Ogilvy Hamley	21 Aug	
	Po	mWilliam Stratton Aslett	3 Oct	*Maj.* 12 Dec 54
436	*Pl*	William Francis Foote	16 Nov	
	Pl	Charles Penrose Coode	24 Nov	

1850

	Wo	William Grigor Suther	16 Aug	

1851

	Po	Henry Edward Delacombe	23 Jan	
	Ch	mAndrew John Buckingham Hambly	26 Feb	
	Pl	mWilliam Ramsay Searle	28 Feb	
27	*Pl*	mHenry Atkins McCallum	1 May	
181	*Pl*	mCharles Louis	23 May	
432	*Pl*	mRichard King Clavell	23 May	
178	*Wo*	Alexander Ramsay	4 Sept	
539	*Wo*	mPenrose Charles Penrose	22 Sept	
	Ch	mGeorge Brydges Rodney	6 Oct	*Maj.* 2 Nov 55
	Art	mJohn Maurice Wemyss	6 Oct	*Maj.* 2 Nov 55
	Wo	mHenry Hotham M'Carthy	7 Nov	
261	*Ch*	Peregrine Henry Fellowes	12 Nov	
	Wo	mWilliam Christopher Parkin Elliott	19 Nov	*Maj.* 8 Sept 54
421	*Pl*	mCharles William Adair	26 Nov	
347	*Ch*	mRichard Farmar	28 Dec	

1852

	Pl	mWilliam Jolliffe	10 Jan	
	Po	mRobert Seppings Harrison	14 Jan	
117	*Po*	William Jenny Pengelley	19 Jan	
	Art	mGeorge Gardiner Alexander	19 Jan	*Lt. Col.* 2 Nov 55
131	*Wo*	mHenry William Brooker	25 Feb	
87	*Po*	Charles Frederick Menzies	14 June	
337	*Ch*	mJohn Huskisson	17 Aug	
388	*Ch*	mJohn Henry Stewart	18 Oct	
	Ch	mDavid Blyth	13 Nov	
417	*Art*	Joseph Edward Wilson Lawrence	13 Nov	*Maj.* 2 Nov 55
	Ch	mJames Ainslie Stewart	23 Nov	

Digitized by Google

DIV.		Rank in Corps.	Rank in Army.
423	*Po* mJames Pickard	23 Nov	
305	*Ch* mHenry Charles Penrose Dyer	13 Dec	
	Wo mWilliam Barnham Thomas Rider	13 Dec	

1853

534	*Ch* William Alfred Garner Wright	18 Jan	
242	*Pl* George Wentworth Forbes	8 Apr	
	Po Jermyn Charles Symonds	26 Apr	
298	*Art* George Augustus Schomberg	1 July	*Maj.* 2 Nov 55
259	*Pl* Fleetwood John Richards	15 Aug	
	Ch Hugh Hamilton Goold	15 Aug	
	Ch Arthur Butcher	15 Aug	
364	*Po* George Drury	18 Oct	

1854

	Pl Thomas Forrest	16 Feb	
222	*Ch* mEdward Andrèe Wylde	17 Feb	
81	*Wo* Ebenezer Tristram Thomas Jones	24 Feb	
47	*Po* Joseph Henry Jolliffe	24 Feb	
271	*Wo* John Wm. Alexander Kennedy	24 Feb	
88	*Po* Robert Boyle	24 Feb	
	Pl Simon Ridley Little	24 Feb	
	P W Wo mJohn Elliott	24 Feb	
357	*Wo* Charles McArthur	24 Feb	
400	*Po* Hamond Weston Gwyn	24 Feb	
	Art m Charles Loudon Barnard	24 Feb	
75	*Wo* Henry George Johnstone Davies	24 Feb	
393	*Wo* Rodney Vansittart Allen	24 Feb	
125	*Pl* Nevinson Willoughby De Courcy	24 Feb	
103	*Wo* Henry Bates Leonard	14 Mar	
520	*Po* George Webb	20 Apr	
	Ch William Mansell Mansell	28 Apr	
	Wo Thomas Carstairs Gray	9 June	
	Ch WilliamGodfrey Rayson Masters	21 June	
	Wo Richard Parke	7 July	
	Wo John Mauger	19 July	
	Po Thomas Magin	31 July	
257	*Po* Charles Slaughter	1 Aug	
	Ch Fermor Bonnycastle Grittou	21 Oct	
	Po Henry John Tribe	20 Nov	
	Art P W John Wm. Collman Williams	20 Nov	
	Art Hugh Stukely Buck	7 Dec	
	Pl Thomas Valentine Cooke	19 Dec	
421	*Art* mGeorge Stephen Digby	27 Dec	*Maj.* 2 Nov 55

1855

	Po William Edward Farmar	13 Feb	
	Ch John Chas. Downie Morrison	21 Feb	
	Po Charles Reed Driver	21 Feb	
	Pl Alfred de Hochepied Nepean	1 Mar	
388	*Pl* Henry Spratt	1 Mar	
	Po mGeo. Edward Owen Jackson	1 Mar	
	Wo Frederick Augustus Percy Wood	13 Mar	
	Wo mEdward Price Usher	29 Mar	

Digitized by Google

Pl mMichael Spratt . . . . . 22 June
Wo Julius Bunce. . . . . 22 June
Wo mThomas Page Casey . . . . . 22 June
Pl Henry Treffry Fox . . . . . 22 June
Wo Edward Lawes Pym . . . . . 22 June
Po Henderson Ward . . . . . 10 July
Ch mCharles John Ellis . . . . . 14 July
Art mWilliam Sandom Davis . . . . 2 Aug
Pl Edmund Charles Domville . . . . 5 Sept
Pl Frederick Edward Budd. . . . . 27 Sept
Art Thomas Quin Meade . . . . . 30 Oct
Po Benjamin Bousfield Herrick . . . 18 Dec
Art mWynder Kelly Ireland . . . . 22 Mar 56

127

FIRST LIEUTENANTS.

1848

179 *Po* Francis Harry Noott . 27 May
180 *Art* mWilliam Pitt Draffen 27 May
Po William James Kinsman 27 May
W Thomas Burton Vandeleur Fitzgerald . . . . . 27 May
502 *Pl* John Tunstall Haverfield 27 May
Ch Ponsonby May Carew Croker (*Adj.*) . . . . . 27 May
276 *Ch* George Bayles Heastey 27 May
Art Henry Adair (*Adj.*) . 27 May
Po Henry Way Mawbey (*Qr.-Mast.*) . . . . . 27 May
520 *Po* Arthur Onslow Lake Lewis . 27 May
148 *Art* mFred. Llewellyn Alexander 27 May
259 *Pl* John Basset Prynne . 27 May
160 *Po* Charles Osborn Baker . 27 May
Ch Philip Harris (*Qr.-Mast.*) 27 May
Pl Wm. James Dunn (*Adj*) 27 May
Ch JohnHorndonParry(*Adj.*)27 May
Po Richard Kennett Willson 27 May
Art mEdmund Henry Cox 27 May
484 *Wo* Edmund Brighouse Snow 27 May
498 *Wo* James Taylor . . . 27 May
141 *Po* mJohn Barlow Butcher 27 May
208 *Art* mEdward Henderson Starr 27 May
Po Edward Joseph Ridgway Connolly (*Adj.*) . . . 27 May
Art Edward Ralph Horsey 27 May
Wo mArthur Ellis (*Adj.*) . 27 May
Pl George Bazalgette . . 27 May
377 *Pl* Edward Gough M'Callum 27 May
Art Richard Turberville Ansell 27 May
178 *Art* George Henry Wriford 27 May
103 *Art* John Poore . . . 12 June

Po mGeorge Gregory . . 8 Aug
Pl mHenry George Elliot 17 Aug
421 *Art* mHenry Hewett . . 28 Aug
Pl mEdward M'Arthur(*Qr.-Master*) . . . . . 31 Aug
Art mHenry Bradley Roberts 1 Oct
Wo mJames Shute . . . 11 Oct
Po John Busteed Seymour . 26 Oct

1849

75 *Po* Arthur John Stuart . . 1 Mar
Wo Charles Barker Parke . 9 Mar
Po John Yate Holland (*Adj.*) 5 Apr
421 *Art* mNugent Macnamara . 25 Apr
202 *Art* mArchibald Alex. Douglas 25 May
Pl Charles Loftus Tottenham Usher . . . . . 25 May
477 *Pl* George Lascelles Blake . 12 July
Wo Osborne Fred. Charles Fraser (*Adjutant*) 11 Aug
303 *Pl* Wm. Henry Worthy Bennett 21 Aug
425 *Pl* George Leslie . . . 19 Sept
Art William Penn Burton. 16 Nov

1850

125 *Wo* mNicholas Bennet Dalby 29 Jan

1851

451 *Po* George Le Hardy Burlton 26 Feb
290 *Art* mEnbull Daysh Thelwall 28 Feb
Ch John Vaughan Carden Reed 23 May
88 *Po* Richard Pentland Henry 23 May
157 *Ch* Charles Louis Atterbury Farmar . . . . . 24 July
Art mCharles Jolliffe. . . 4 Sept
Pl Henry Lindsay Searle (*adj.*)4 Sept
Ch Harry Lewis Evans . . 17 Sept

Digitized by Google

489 *Po* mWilliam Richard Jeffreys 6 Oct
Art George Dare Dowell . 6 Oct
190 *Art* mHarrisson John Jull . 3 Nov
516 *W* Theophilus Vaughton . 7 Nov
Ch mWilliam Taylor . . 19 Nov
458 *Pl* Edward Grant Stokes . 26 Nov

1852

303 *Pl* Horatio Nelson Charles Blanckley . . . . . 14 Jan
Wo mArcher Croft Critchell 19 Jan
Wo mEdward Fitzgerald Pritchard 19 Jan
Ch mCharles Wm. Carrington 23 Feb
Wo Robert Wm. Bland Hunt 13 Mar
Ch mJohn Fred. Hawkey . 14 June
Ch mEdward Spry . . . 14 June
363 *Wo* mFred. George Pym . 14 June
Wo mHenry Fallowfield Cooper 17 Aug
156 *Po* Joseph Hamilton Maskery 18 Sept
33 *Ch* William Henry Hore West 18 Oct
132 *Pl* Henry Colton Mudge . 26 Oct
Wo mAmbrose Wolrige *Qr. Master* 13 Nov
Ch Thomas George Shelton Meheux . . . . . 23 Nov
487 *Po* William Tauzia Savary 23 Nov
413 *Po* George Gill. . . . 13 Dec
445 *Art* George Brydges . . 13 Dec
Po mJohn Michael De Courcy Meade . . . . . 27 Dec

1853

Wo mGeorge Oliver Evans 18 Jan
Po mFrancis Walton . . 19 Jan
Wo mRichard John Hardy Douglas 8 Apr
Ch mJacob Richards Lloyd 8 Apr
257 *Po* Henry Rolt Tomlin . 26 Apr
14 *Ch* mFrederick Herbert Ruel 5 May
400 *Ch* mRichard Johns . . 25 June
163 *Pl* George Naylor . . . 19 July
Pl mFrancis Willm Thomas 15 Aug
69 *Ch* Henry Dickonson Nightingale . . . . . 15 Aug
Ch John Cobb . . . . 1 Sept
377 *Wo* William Henry Clements 18 Oct
534 *Ch* Frederick William Arthur Boyd . . . . . 21 Oct
539 *Ch* Cuthbert Ward Burton . 8 Dec

1854

Wo James Conway Travers 14 Feb
17 *Pl* Frederick Lewis David 16 Feb
388 *Ch* James Stirling Mould . 17 Feb
Art mFrederick Augustus Foster 24 Feb
75 *Wo* Philip Harington . . 24 Feb
421 *Art* Francis Worgan Festing 24 Feb
75 *Pl* William Addis Delacombe 24 Feb
136 *Wo* Henry EyreWyatt Lane 24 Feb
432 *Wo* mWilliam Frederick Portlock Scott Dadson . . . . 24 Feb
Wo Charles Frederick Short 24 Feb
163 *Po* Francis Lean . . . 24 Feb
433 *Po* John Blackwood Colwell 24 Feb
477 *Pl* Henry Swale . . . 24 Feb
87 *Ch* Cuthbert Tetherstone Daly 24 Feb
484 *Po* William Sanders . . 24 Feb
198 *Art* Edward Congreve Langley Durnford . . . . . 24 Feb
512 *Art* Edward Gladstone . 24 Feb
Pl Ussher Lee Morris . . 24 Feb
400 *Pl* mJoseph George Shanks 24 Feb
329 *Ch* Arthur Charles Joshua McMeekan. . . . . 24 Feb
365 *Po* George Frederick Walker 24 Feb
Art mWilliam Pitman . . 24 Feb
19 *Pl* Henry Laws Harrison . 24 Feb
Wo Thomas Herbert Alexander Brenan . . . . . 24 Feb
397 *Po* mGeoffrey Mairis . . 24 Feb
Art Charles Sidney Williams 24 Feb
178 *Wo* Charles Bullen Hugh Mitchell 24 Feb
Ch mJohn Maitland Lennox 24 Feb
417 *Ch* Thomas Bent . . . 24 Feb
Art John William Henry Chafyn Grove Morris . . . . 24 Feb
Art Francis Edward Halliday 14 Mar
387 *Po* Frederick Ley . . . 21 Mar
305 *Wo* John Frederick Sanders 20 Apr
Po mJames Pulteney Murray 28 Apr
329 *Pl* Charles Hope Clendon . 8 May
305 *Ch* George Weatherall Thomas Hemmans . . . . . 9 June
Ch Fitzmaurice Creighton 21 June
387 *Po* Wyvill James Christy . 5 July
Pl mCharles James Dundas Napier . . . . . 7 July
Pl mWingrove Laugharne Tinmouth . . . . . 19 July
222 *Pom* Charles Bulkeley Nurse 31 July
Art Robert Woollcombe . 1 Aug
Ch Jelinger Henry Symons 21 Oct
Pl Howard Sutton Jones . 10 Nov
387 *Wo* Albert Wappel Sharp . 17 Nov
Wo Richard Augustus Fitzgerald Studdert . . . . . 20 Nov
435 *Art* Harry Boscawen Savage 20 Nov
423 *Ch* Charles Francis Coppin 4 Dec

Digitized by Google

Pom Robert Abernethie Brutton 7 Dec
357 *Wo* Albert Higman . . 19 Dec
Art Hollis Henry Nott . 27 Dec

1855

77 *Ch* John Richard Mascall . 13 Feb
227 *Pl* Anthony Malone . . 21 Feb
421 *Wo* m Melville Suther . . 21 Feb
347 *Pl* Thomas Prother Newall 1 Mar
421 *Po* Fred. Gasper Le Grand 1 Mar
Wo Samuel James Graham 1 Mar
Ch m Robert Frederick Tayler 1 Mar
329 *Pl* Jas. Wm. Vaughan Arbuckle 1 Mar
500 *Po* m Albert Henry Ozzard 1 Mar
27 *Po* m Edward Brace Pritchard 1 Mar
Wo George Frederic Blake 1 Mar
Art Robert Kirwan . . . 13 Mar
131 *Wo* Alexander Donellan . 29 Mar
102 *Art* Otway Wheeler Cuffe . 10 Apr
Wo Henry Villiers Forbes . 2 June
337 *Ch* Ardley Henry Falwasser Barnes . . . . . 22 June
304 *Art* Henry Brasnell Tuson . 22 June
498 *Wo* Gustavus Francis Munro 22 June
87 *Pl* Arthur Huntly Hill Walsh 22 June

Pl Alexander Bassett Stephen Shairp . . . . . 22 June
357 *Ch* John Cairncross . . 5 July
305 *Po* Henry Dixon . . . 10 July
529 *Art* William Henry Townsend Morris Dodgin . . . 14 July
364 *Ch* Charles Stark . . . 2 Aug
Art John Chesterton Crawford 2 Aug
Art John Charles Ready Colomb . . . . . 2 Aug
Ch Morgan Henry Price . 5 Sept
Pl Samuel James Nicoll . 10 Sept
Pl John Martley Sadleir . 18 Sept
Ch Frederick Charles Knight (*Rank* 29 Dec 47)
175 *Pl* James Smail . . . . 27 Sept
100 Henry Langton Tollemache Inglis . . . . 30 Oct
432 *Pl* John Delves Broughton 24 Nov
47 *Po* Ponsonby Ross Holmes 18 Dec

1856

117 *Pl* Alfred Henry Pascoe . 1 Mar
Art John Dawson Hope . 5 Mar
Art Robert Ballard Gardner 22 Mar
Po Lennox George Rodney 4 June

SECOND LIEUTENANTS.

1854

347 *Pl* Daniel Conner . . . 25 Sept
87 *Po* William Henry Wroot . 25 Sept
Pl Charles Durham Hocart Robilliard . . . . . 25 Sept
261 *Wo* Frederick Spencer Boxer 25 Sept
Po William Godfrey Hale. 25 Sept
347 *Wo* Edward Willis . . . 25 Sept
14 *Ch* m Francis Joseph Parry 25 Sept
222 *Wo* Charles Edw. Macdonald 25 Sept
436 *Wo* William Henry Speer . 25 Sept
Art John Frederick Crease 20 Dec
Art Colpoys Parkins Heaslop 20 Dec
400 *Pl* Hugh Law Rose . . . 20 Dec
357 *Ch* Chas. Hugh Standbridge 20 Dec
393 *Wo* Vernon William Sims . 20 Dec
101 *Ch* Rose Lambart Price . 20 Dec
Po Horatio Guy Campbell . 20 Dec
417 *Po* Edw. G. Vere Holloway 20 Dec
136 *Ch* Thomas Meyrick Hewett 20 Dec
Wo George Johnston . . 20 Dec

1855

101 *Pl* Henry Woodruff . . . 23 Apr
Art Thomas Brewer . . 23 Apr
Po Robert Lennox Bourchier 23 Apr

Pl Archibald Macintosh . 23 Apr
125 *Pl* Henry Thos. Stanes Davis 23 Apr
Pl Clement Winstanley Carlyon . . . . . 23 Apr
393 *Ch* William Stirling . . 23 Apr
88 *Po* Wm. Winkworth Allnutt 23 Apr
88 *Po* Hen. Towry Miles Cooper 23 Apr
329 *Po* Frederick Edward Molyneux St. John . . . . 23 Apr
Wo Andrew William Douglas Smith . . . . . 23 Apr
Art William Crosbie Hesketh 8 May
Po John Christopher Hore . 8 May
136 *Ch* Arthur Hill . . . . 8 May
Ch William Nicholas Gibson Johnson . . . . . 8 May
Wo John M'Donald Moody. 8 May
125 *Pl* Sechwell Ray Buckle . 8 May
Wo Edward Chas. Sparshott 8 May
Po Charles Lanyon Owen . 8 May
242 *Pl* George Francis Gamble . 8 May
Po Samuel Edward Weatherall Hemman . . . . 8 May
Pl Edward Hillman White . 8 May
Wo Alfred Fonblanque. . 17 Aug
Wo Mackay Andrew Herbert James Heriot . . . . 17 Aug
Po James Graham Edwardes 17 Aug

Digitized by Google

	Po Joseph Robert Leeds	17 Aug		*Po* Henry Sturt Lewis	26 Oct
	Ch Benjamin Dutton Kennicott	17 Aug		*Po* William Henry Smith	26 Oct
	Pl George Clement Boase	17 Aug		*Ch* John Straghan	26 Oct
298	*Pl* William Morris Pritchett	17 Aug		*Pl* William Henry Poynte	26 Oct
	Po William Vincent Bowen Hewett	17 Aug		*Pl* Thomas Linley Grant	26 Oct
	Ch George Maunsell Shewell	17 Aug		*Pl* Augustine Evans	26 Oct
	Ch John Miller Hamilton	17 Aug		*Pl* Robert Reginald Augustus Woodforde	26 Oct
	Po John Sims Bontein	17 Aug		*Po* James Alfred Godfrey	28 Oct
	Pl James Woodward Scott	17 Aug		*Ch* Langham Rokeby	29 Oct
	Ch Hamilton Wolrige	17 Aug		*Po* William Armstrong	31 Oct
	Wo Samuel Travers Collins	17 Aug		*Po* Charles William Fother gill	13 Nov
	Po George Lyon Tupman	26 Oct		*Ch* Robert James Pascoe	18 Nov
	Ch George Henry Elliot	26 Oct		*Wo* Henry Cowley Bowker	23 Nov
	Wo William Wynch George Back Willis	26 Oct		*Po* Henry Ives de Kantzow	23 Nov
	Po George William Oliver	26 Oct		*Po* Sidney Thomas Bridgford O'Grady	23 Nov
	Pl John Gore FitzGerald	26 Oct		*Po* John William Waller	23 Nov
	Pl William Edward Despard	26 Oct		*Wo* Graham Hewett	23 Nov
	Ch Walter Julius Barker	26 Oct		*Ch* Henry Monckton Kay	23 Nov
	Po Cuthbert Collingwood Suther	26 Oct		*Ch* Nowell Bitz Upton Way	23 Nov
	Wo Edwin Forbes Thompson	26 Oct		*Wo* Ernest Augustus Macy	23 Nov
	64			84	

ROYAL MARINE ARTILLERY.

Head-Quarters, Portsmouth.

(Fourteen Companies.)

LIEUT.-COLONELS.

		Appointment in Art.
	Henry William Parke	1 Aug 54
	mJohn Fraser	14 July 55

CAPTAINS.

	Henry Carr Tate	4 May 47		Charles Loudon Barnard	28 Apr 54
	Hamnett Parke	27 July 47		John William Collman	
180	Andrew Roger Savage	26 Oct 48		Williams	20 Nov 54
	John Maurice Wemyss (*Maj*)	6 Oct 51		Hugh Stukely Buck	7 Dec 54
	mGeorge Gardiner Alexander (*Lt.-Col.*)	19 Jan 52	421	mGeorge Stephen Digby	27 Dec 54
417	Joseph Edward Wilson Lawrence (*Maj.*)	15 Aug 53		mWilliam Sandom Davis	2 Aug 55
298	Geo. Augustus Schomberg (*Maj.*)	24 Feb 54		Thomas Quin Meade	2 Nov 55
				mWynder Kelly Ireland	22 Mar 56

FIRST LIEUTENANTS.

180	mWilliam Pitt Draffen	27 May 48	168	John Poore	18 Feb 50
	Henry Adair (*Adj.*)	27 May 48	421	mHenry Hewett	18 Feb 50
148	mFrederick Llewellyn Alexander	27 May 48		mHenry Bradley Roberts	18 Feb 50
	mEdmund Henry Cox	29 Apr 51	365	mNugent Macnamara	29 Apr 51
421	mEdward Henderson Starr	18 Feb 50	202	mArchibald Alexander Douglas	29 Apr 51
	Edward Ralph Horsey	18 Feb 50		William Penn Burton	9 Sept 51
	Richard Tuberville Antell	18 Feb 50	290	mEubule Daysh Thelwall	6 Oct 51
178	George Henry Wriford	18 Feb 50		mCharles Jolliffe	6 Oct 51
				George Dare Dowell	19 Jan 52

Digitized by Google

190 mHarrison John Jull . . 3 Aug 52
445 George Brydges . . . 13 Dec 52
mFrederick Augustus Foster 24 Feb 54
421 mFrancis Worgan Festing 24 Feb 54
198 Edward Congreve Langley Durnford . . . . 24 Feb 54
512 Edward Gladstone . . 24 Feb 54
27 mWilliam Pitman . . 24 Feb 54
Charles Sidney Williams 24 Feb 54
John William Henry Chafyn Grove Morris . . . 24 Feb 54
Francis Edward Halliday 24 Apr 54
Robert Woollcombe . . 1 Aug 54
28

Richard Aug. Fitzgerald Studdert . . . . 3 Jan 55
435 Harry Boscawen Savage . 3 Jan 55
Hollis Henry Nott . . 3 Jan 55
Robert Kirwan . . . 13 Mar 55
102 Otway Wheeler Cuffe . 10 Apr 55
304 Henry Brasnell Tuson . 22 June 55
529 William Henry Morris Townsend Dodgin. . 14 July 55
John Chesterton Crawford 2 Aug 55
John Chas. Ready Colomb 2 Aug 55
John Dawson Hope . . 5 Mar 56
Robert Ballard Gardner 22 Mar 56
39

SECOND LIEUTENANTS.

John Frederick Crease . 30 Aug 55
Colpoys Parkins Heaslop 22 Dec 55
Thomas Brewer . . . . 22 Dec 55
William Crosbie Hesketh . 22 Dec 55

STAFF OF THE ROYAL MARINES.

Deputy Adjutant-General Samuel Robert Wesley (*Colonel Commandant*) 30 Oct 55
Assistant Adjutant-General George Colt Langley (*Lt. Col.*) . . . 14 Dec 54
(*Office*, 15, *Duke Street, Westminster.*)

DIVISIONAL STAFF OFFICERS.

ADJUTANTS.

First Lieutenants.

Chatham . . P. M. C. Croker . . . 22 Feb 55
John Horndon Parry . . 9 May 54
Portsmouth . John Yate Holland . . . 20 Dec 54
Edward J. R. Connolly . . 22 Feb 55
Henry Adair (*Art*) . . . 27 Dec 54
Plymouth . . Henry Lindsay Searle . . 6 Sept 55
William James Dunn . . 24 Feb 54
Woolwich . . Arthur Ellis . . . 22 June 55
Osborne Fred. Charles Fraser 22 June 55

QUARTER-MASTERS.

Chatham . . Philip Harris, 1*st Lieut.* . 18 Aug 53
George Dibben . . . . 7 July 46
Plymouth . . E. M'Arthur, 1*st Lieut.* . . 17 Feb 55
Thomas Cooper . . . . 15 July 46
Woolwich . . Ambrose Wolrige, 1*st Lieut.* 7 Nov 55
Norton Austin . . . . 25 June 46
Portsmouth . Henry Way Mawbey, 1*st Lieut.* 30 Nov 54
William Ruston . . . . 23 June 46

PAYMASTERS.

Chatham . . m*Captain* George Hookey . 23 Mar 36
Portsmouth . *Captain* John Lawrence . . 20 July 30
Plymouth . . *Captain* Thos. Browne Gray 12 Feb 54
Woolwich . . *Captain* George Watson . 1 July 53

Digitized by Google

BARRACK MASTERS.

Chatham . .	*Captain* A. A. R. Wolrige .	5 June 32
Portsmouth .	*Captain* Thos. Moore . .	16 Aug 27
Plymouth . .	*Captain* Isaac Toby . . .	19 Mar 42
Woolwich. .	*Captain* Robt. John Little .	12 Sept 29

MEDICAL OFFICERS.

DEPUTY INSPECTORS OF HOSPITALS.

Chatham . .	John Drummond (*a*) . .	17 Jan 49
Woolwich . .	Oliver Evans, *m.d.* . . .	17 Jan 49

STAFF SURGEONS.

Portsmouth .	Samuel Irvine, *m.d.* ✱ . .	30 Nov 41
Plymouth . .	Andrew Millar, *m.d.* . . .	12 Aug 48

ASSISTANT SURGEONS.

Chatham . .	William Fasken, *m.d.* . .	22 Nov 50
	Randal McDonnell . . .	5 Feb 56
Portsmouth .	William W. Wildey, *m.d.* .	14 Nov 51
	Robert P. R. Sparrow . .	14 Nov 51
Plymouth . .	Narcissus C. Hatherly . .	23 Dec 53
Woolwich . .	Charles H. Chambers . .	56
	Henry Eales	15 May 56

RETIRED ON FULL PAY.

WITH GENERAL OFFICER'S RANK.

	Army Rank.
Sir Edward Nicolls, K.C.B.	*General* 28 Nov 54
m *William H. Connolly*	*General* 20 June 55
m *John Wright, K.H.*	*Lieut.-Gen.* 20 June 55
m *William Fergusson, K.C.*	*Maj.-Gen.* 20 June 54
✱ *Walter Powell*	*Maj.-Gen.* 20 June 55
Abraham Henry Gordon	*Maj.-Gen.* 20 June 55
John M. Pilcher	*Maj.-Gen.* 20 June 55
m *Thomas Stevens*	*Maj.-Gen.* 20 June 55
David Anderson Gibsone	*Maj.-Gen.* 20 June 55
Robert Mercer	*Maj.-Gen.* 20 June 55
PW *John Robyns, K.H.*	*Maj.-Gen.* 20 June 55
Joseph Walker	*Maj.-Gen.* 20 June 55
m *Donald Campbell*	*Maj.-Gen.* 20 June 55
m *James Whylock*	*Maj.-Gen.* 20 June 55
George Butt Bury	*Maj.-Gen.* 20 June 55
m *David McAdam*	*Maj.-Gen.* 20 June 55
PW m *Henry J. Gillespie*	*Maj.-Gen.* 20 June 55
m *Samuel Garmston*	*Maj.-Gen.* 20 June 55
John Harvey Stevens	*Maj.-Gen.* 20 June 55
Charles Compton Pratt	*Maj.-Gen.* 20 June 55
Hugh Evans †	*Maj.-Gen.* 10 July 55
John Ashmore	*Maj.-Gen.* 29 Oct 55

Digitized by Google

LIEUTENANT-COLONELS:

Honorary Rank as Colonels in the Army.		*Retirement.*
William Calamy	3 Nov 51	15 Aug 53
m*James Clarke*	12 Nov 51	25 Feb 52
John Tothill	19 Nov 51	13 Dec 52
Edmond Hearle	10 Jan 52	15 Aug 53
John McArthur	25 Feb 52	15 Aug 53
Thos. Fynmore	23 Nov 52	20 Nov 54
William Clendon	15 Aug 53	6 July 54
John Land	15 Aug 53	19 Feb 55
James Buchanan	24 Feb 54	20 Nov 54
Henry G. Mitford	24 Feb 54	20 Feb 55

CAPTAINS.

(*Honorary Rank as Majors in the Army.*)

Thomas Lemon	19 May 12	*Lt.-Col.* 28 Nov 54
Thomas Hurdle	18 Mar 13	
Julius Fleming	27 July 14	*Lt.-Col.* 28 Nov 54
Gilbert Langdon	14 June 20	
Richard John Frederick Crowther	19 June 21	
Thomas Carr Steward	31 July 26	
William Stevens Knapman	31 July 26	
John Wilson	23 Feb 28	
John Humby	3 Apr 28	
Thomas Waters	22 July 30	
George Thomas Welchman	17 Mar 31	
John George Richardson	17 Mar 31	
John Evans Jones	19 May 31	
Robert Webb	7 Mar 32	
William Ford	16 Apr 32	
John Hewett	5 Aug 33	
George Bownell Pepyat	23 Oct 33	
William Henry Devon	23 Dec 33	
m*Thomas Scott*	7 Jan 34	*Lt.-Col.* 28 Nov 56
Hugh Brown	10 Feb 34	
George Pattoun	15 May 34	
David Galloway	21 May 34	
Thomas Rees Thomas	27 May 34	
Jervis Cooke	27 May 34	
James Shute	27 May 34	
John Tudor Tucker	27 May 34	
William Davis	27 May 34	
James Thomas Cracknell	26 Oct 35	
Henry James	18 Mar 36	
James Fynmore	15 Nov 36	*Lt.-Col.* 28 Nov 54
John Richard Mascall	10 Jan 37	
m*Richard William Pascoe*	23 May 37	
Richard Searle	10 July 37	
m*Henry Smith*	10 July 37	
Peter John James Dusautoy	10 July 37	
Thomas Park	7 Dec 37	
m*George Griffiths*	9 Dec 37	

Digitized by Google

James Doveman	1 Jan 38		
Charles Clarke	26 Apr 38		
John Law	26 Apr 38		
Edmund Nepean	1 June 38		
Valentine Beadon	8 June 38		
William McKinnon	8 June 38	*Lt.-Col.*	28 Nov 54
Francis Smith Hamilton	7 Nov 38	*Lt.-Col.*	28 Nov 54
Charles Cartwright Williamson	26 Aug 39	*Lt.-Col.*	28 Nov 54
Joshua Edleston	10 Aug 40		
Robert Wright	3 Nov 40		
Charles William Pearce	6 Nov 40	*Lt.-Col.*	28 Nov 54
William Gordon	13 Jan 41		
m *Edward Appleton*	5 Mar 41		
Caleb Barnes	11 May 41		
Peter Martin M'Kellar	11 May 41		
John Miller	12 Apr 43		
Charles Miller	7 Apr 46		
m *Richard William Malevix*	27 July 47		
Pitcairn Onslow	1 July 48		
m *Hugh Kennedy*	26 Oct 48		
Francis Aug. Halliday	27 July 47		
Joseph Reid Jackson	17 May 48		
* *Robert Hockings*	1 Mar 49		
m *Edward Pellew Hampnett Usher*	10 Aug 49		

FIRST LIEUTENANTS.

James Dustatoy	21 Jan 79
John Ede	1 Jan 99
George Meredith	1 Oct 01
m *Zaccheus Miller*	19 July 03
m *William Pridham*	18 Aug 04
m *Charles Griffith*	15 Aug 05
m *William Clarke*	15 Aug 05
m *John Bezant (R. M. Art.)*	5 Sept 11
m *Lewis Buckle Reeves*	12 Mar 07
m *Lewis Rotely*	27 July 08
m *George Gill*	26 Aug 11
John Meares	18 Sept 27

SECOND LIEUTENANTS.

John Henry Davies	21 May 08
William Davis	12 Aug 09
James Barry (2)	30 July 11

OFFICERS ON RESERVED HALF-PAY.

LIEUTENANT COLONEL.

mGeorge Hunt Coryton . . . . 25 May 49

CAPTAINS.

	Rank in Corps.	*Rank in Army.*
George Varlo	15 July 03	
Walter Taylor Michell	21 Dec 03	
William Macdonald	15 Aug 05	*Major* 12 Aug 19

Digitized by Google

	Rank in Corps.	Rank in Army.
mDemetrius Grevis James	29 June 08	
mJohn Witts	27 July 08	
mDuncan Campbell	27 July 08	
mJasper Farmar	10 Nov 08	
mRobert Stevens	23 Nov 08	
John Spurin	22 July 09	
Thomas Lake Wilis	9 Aug 09	
mJames Jones	8 June 10	
mThomas Hussey	24 Sept 10	
mJoseph Triscott	26 Oct 10	
Alexander Eckford	30 May 11	
George Richards	19 April 12	
Thomas Beckford Hornbrook	8 May 24	
Henry Spry	20 June 25	
mThomas Moore	7 Jan 26	*Captain*, 21 Nov 10
John Lawrence	31 July 26	
mA. A. R. Wolrige	31 July 26	
mRobert John Little	31 July 26	
George Wright	31 July 26	
James Nicholas	4 June 31	
mZaccheus Fayerman	———	
mGeorge Hookey	30 Sept 33	*Captain*, 12 Oct 32
mCharles Scott	19 Mar 34	
mRichard Knowles Barnes	26 April 38	
Isaac Toby	22 May 38	
Ralph Carr	13 Nov 40	
James Wood	23 Nov 40	
William Wood	11 May 41	*Major*, 20 June 54
Henry George Morrish	13 May 41	
mJames Kennett Willson	7 Feb 42	*Major*, 20 June 54
Henry Savage	22 Aug 40	
mRobert Onslow Bridge	12 Feb 42	
William King Shoveller	16 May 47	
**George Logan Home	17 June 42	
John Urquhart	9 Nov 46	
Edgar Walter	17 May 48	
William Lee	12 Feb 42	
John Colliss	11 May 41	
Thomas Fraser	26 Nov 46	
John Buckley Castican	10 July 37	*Major*, 10 Nov 40
John Hoskin Wright	7 Dec 46	
Henry Charles Moorhead Hawkey	12 July 49	
George Watson	30 June 41	
mThomas Browne Gray	5 Nov 42	
Henry Varle	19 Sept 49	
Julius Roberts	15 Aug 53	
Thomas W. Jno. McDougal	28 Sept 55	

Digitized by Google

FIRST LIEUTENANTS ON RESERVED HALF-PAY.

1795

Thomas Bridgman Newcomen Edgworth . . . . . 30 Dec

1797

mJohn Scobell . . . . . 20 Oct

1798

William Corham . . . . . 13 Nov

1799

William Fowler . . . . . 1 Nov

1803

mAlexander Murray . . . . 12 July

1804

Thomas Marshall . . . . . 1 Apr
mRichard Tapper Parsons . . 18 Aug
mJohn Stepney Haswell . . . 18 Aug
Alexander Day . . . . . 18 Aug
mEdward Naylor . . . . . 18 Aug
Denziel Ede . . . . . 18 Aug
mRichard Rouse . . . . . 18 Aug
mRichard Garrett Amyot . . 21 Aug
mAlexander Smith . . . . . 1 Sept
Joseph Coombe . . . . . 7 Sept
Charles Crause . . . . . 12 Dec

1805

Thomas Morgan . . . . . 30 Mar
mHenry Grape . . . . . 9 Apr
mWilliam Magin. . . . . 15 Aug
mThomas Brattle. . . . . 15 Aug
mThos. James Waldegrave Tane 15 Aug
Henry Porter . . . . . 15 Aug
mJohn Nicholas Fischer . . 15 Aug
(*Captain* 12 April 1811)
James Cassell. . . . . 5 Aug
William Spittle Bond . . . 15 Aug
Acheson Crozier . . . . . 15 Aug
mHenry Elliot . . . . . 5 Nov

1806

Walter K. Alder . . . . . 1 Feb
mJoseph Cinnamond . . . . . 22 Feb

1807

mWilliam Stuart . . . . . 24 Mar
Edward Bamfylde Eagles . . 28 Mar

1808

mLewis Rooke . . . . . 16 Jan
mDuncan M'Nicol . . . . . 29 Feb
mJames Orr . . . . . 27 July
John Sawers . . . . . 27 July
Robert Turtliff Dyer. . . . 27 July
mJohn Lister . . . . . 27 July
James Walker . . . . . 27 July
mPaul Harris Nicolas . . . 27 July
mAlexander Campbell . . . 10 Oct

Digitized by Google

1809

Henry Doswell . . . . . 1 Feb
William Perham . . . . . 20 Feb
mPeter M'Intyre . . . . . 16 Mar
mRobert Saxby . . . . . 15 June
mRupert Charles Holland . . 11 Aug
William Towley Pinhey. . . 25 Sept
William Chambres Chambres . 18 Nov

1810

John Twyford. . . . . 15 Mar
James Adolphus Moore . . . 14 May
mCharles Butler Grentrex . . 1 June
William Catherwood Chads. . . 5 June
mThomas How . . . . . 8 June
James Hubbard . . . . . 20 Aug

1811

mKenyon Stevens Parker. . . 15 Jan
George Augustus Elliot Sandwith 25 Apr
Ingram Pank Taylor . . . 14 June

1812

George Gunn . . . . . 1 Apr
James Townly . . . . . 20 May
mJoseph Mountford . . . . 2 June
mRobert Wilson . . . . . 20 June
mWilliam Collis . . . . . 14 July
mHenry Harrington . . . . 12 Oct

1813

John Perham . . . . . 9 Feb
Roger North . . . . . 9 Mar
mHenry Lewis . . . . . 4 Aug
David Davies . . . . . 1 Oct
Henry Ward . . . . . 11 Dec

1821

Richard Hickman . . . . . 19 July

1823

William White . . . . . 10 May

1826

Frederick Parker . . . . . 7 Jan

1828

Samuel Cox . . . . . 19 Mar
Caldwell Glassen . . . . . 11 Sept

1829

John Rogers . . . . . 30 June
John Alexander . . . . . 18 Sept

1830

George Baker. . . . . 27 July

1831

Benjamin Yarnold . . . . . 17 Sept

1832

Thomas M'Leroth. . . . . 16 Apr

1833

*CG*William Hutton . . . . . 14 May

1834

John Murray Coppinger. . . 19 May
John Chambers . . . . . 27 May

1836

Sidney Smith Crispo . . . . . 18 July
John Holland . . . . . 15 Nov

1837

*CG*mArthur John Molesworth. 10 July
John James Winne . . . . 16 Nov
Henry Arnold . . . . . 6 Dec

1838

mJustin Thad. Courtenay M'Carthy 13 Jan
Leopold George Frederick March 26 Apr

1839

Robert Bruce Puddicombe . . 26 Aug

1840

mPeter Fane Edge Daniel . . 26 Aug

1841

Henry Drury . . . . . 11 May
*CG*mGeorge William Whiting . 3 Nov
James Louttit Braimer . . . 21 Dec

Digitized by Google

1846.

Richard Franklin Tucker . . 4 Feb

1847

Henry Thomas Swain . . . 27 July

1848

Arthur Charles Steele . . . 24 Feb
Richard Goddard Hallilay . . 14 July
Jones Wright . . . . . 24 Aug

SECOND LIEUTENANTS ON RESERVED HALF-PAY.

1781

Joshua John Wilde . . . . 18 Nov

1795

Joseph Rowley Gunthorpe . . 4 June

1797

mJames Ensor . . . . . 19 Mar
Joseph Haydon . . . . . 27 Mar

1798

Charles Coleman . . . . . 13 Feb

1800

mGeorge Henry Legassick Crespin 11 Jan

1806

Thomas Read . . . . . 1 Feb

1808

James Flexman . . . . . 27 Jan
James Hallum . . . . . 31 Mar
Richard Couche . . . . . 28 April
David John Watts . . . . 20 May
James Collier . . . . . 26 July
James Campbell . . . . . 2 Sept
Walter Biddulph . . . . . 7 Sept
Henry Gritton . . . . . 8 Sept
John Arscott Tickell . . . . 8 Sept
Thomas Wade . . . . . 5 Dec

1849

Edward Octavius Pearse . . . 24 Nov

1852

John James Douglas . . . . 25 Feb

1854

Henry Day Rybot . . . . . 24 Feb

1809

mJohn Furzer Elliot . . . . 4 Jan
John Jackson . . . . . 22 Feb
C.G.Samuel Lloyd . . . . . 24 Feb
Rawlins William Walter . . . 1 April
mThomas Drinkwater . . . . 4 April
William Ford . . . . . 29 April
Gust. Hancock Temple . . . 15 May
Charles William Moore . . . 31 May
William Anderson . . . . . 12 July
Edward Cooper Pulliblank . . 18 July
George Richard Child . . . . 24 July
Lewis Agassiz. . . . . 21 Aug
George Alfred Devereux. . . 2 Oct
Colin Campbell . . . . . 28 Oct

1810

John Jenkins . . . . . 19 Jan
William Todd . . . . . 2 Feb
George Bowden . . . . . 30 July
John William Simpson . . . 2 Aug
Hamilton Trail Johnston . . 25 Aug
mWilliam Richard Flint . . 3 Sept
mRobert Smithwick . . . . 3 Oct

1811

Paul Kyffin Carden . . . . 22 Jan
Edward Manico . . . . . 2 Feb
John Hall Porter . . . . . 4 Feb
Robert Hassall Swaffield . . 22 Feb
Charles Vyvyan Hoare . . . 12 Mar
James Henry Meredith . . . 2 May
Richard Standish . . . . . 28 June
Augustus Hailes . . . . . 28 June
Samuel Hugoe . . . . . 1 Oct
Thomas Dowling Eyre . . . 11 Nov
Charles Atkinson . . . . . 13 Nov

Digitized by Google

1812

mGeorge Dawkins Lethe . . . 15 Feb
James M'Conechy . . . . 10 Mar
mEdward John Blake . . . 26 Mar
*CG*George Philipps . . . . 15 April
John Thomas Hinton . . . 25 May
Doug. Pettiward Brisac . . . 12 June
John Morgan . . . . . 25 July
Frederick Woodcock . . . 3 Aug
David Tweedie . . . . . 28 Aug
Henry Pitt . . . . . 2 Sept
Frederick Hewett . . . . 9 Sept
Anthony Munton Lyons. . . 3 Nov
James Baugh. . . . . 7 Dec
Henry Robert Raye . . . . 14 Dec
Stephen Edward Collis . . . 14 Dec
Daniel Evans. . . . . 16 Dec

1813

Richard Sargent . . . . 6 April
Henry Moss . . . . . 31 Aug
George Skues . . . . . 25 Oct
Henry Paget Bayly Ross . . 15 Dec

1814

Louis de Thierry . . . . . 8 Feb
Henry Weir . . . . . 18 Feb
John Frett . . . . . 21 Feb
William Hammond . . . . 17 Oct

1831

John Iggulden Backhouse . . 17 Mar

1832

George Fergusson Branch . . 16 April
John Sherard Lamborn . . . 24 Aug

1847

John Christie . . . . . 15 April
George Downer . . . . . 15 April
Thomas Potts . . . . . 15 April
Herbert Lewis Orme . . . . 15 April
Walter Gillies . . . . . 29 April

1848

Robert Sackville Molesworth . 5 June

1849

James Jeffery . . . . . 16 Apr

1851

mFitzjames Long . . . . . 8 Apr

1855.

John Morgan . . . . . 19 Oct

Digitized by Google

FIRST AND PRINCIPAL NAVAL AIDE-DE-CAMP TO THE QUEEN.

	Date of Appointment.	*Seniority.*
Admiral Sir William Parker, *Bart.*, G.C.B.	19 Dec 1846	23 Nov 41

NAVAL AIDES-DE-CAMP TO THE QUEEN.

	Date of Appointment.	*Seniority.*
Captain Sir Baldwin W. Walker, K.C.B.	17 July 54	24 Nov 38
Captain Rt. Hon. John *Marquess of* Townshend	4 Sept 54	22 Oct 34
Captain Rt. Hon. Lord George Paulet, C.B.	22 Sept 54	18 Nov 33
Captain Rt. Hon. Lord Edward Russell, C.B.	30 Oct 54	19 Nov 33
Captain Henry J. Codrington, C.B.	30 Oct 54	20 Jan 36
Captain Sir Thomas Maitland, C.B.	2 Feb 55	10 Jan 37
Captain Hon. Frederick T. Pelham, C.B.	22 Dec 55	3 July 40
Captain George Elliot	1 Feb 56	3 June 40
Captain Robert Smart, K.H.	9 Feb 56	10 Jan 37
Captain Rundle B. Watson	3 May 56	23 Dec 42

MARINE AIDES-DE-CAMP TO THE QUEEN.

	Date of Appointment.	*Seniority.*
Colonel Fortescue Graham, C.B.	10 July 54	26 Nov 51
Colonel Thomas Hurdle, C.B.	29 June 55	29 June 55

OFFICERS TO WHOM HONORARY MEDALS HAVE BEEN GRANTED.

Battle of St. Domingo, 6th Feb. 1806.

Admiral *Sir* Francis William Austen, K.C.B.

Action off Lissa, 13th March, 1811.

Admiral *Sir* James A. Gordon, G.C.B.
Vice-Admiral *Sir* Phipps Hornby, K.C.B.

Capture of "The President," 15th Jan. 1815.

Vice-Admiral Henry Hope, K.C.B..

Digitized by Google

NAVAL AND MARINE OFFICERS
OF
THE MOST HONOURABLE ORDER OF THE BATH,
IN
THE ORDER OF THEIR NOMINATION.

NAVAL OFFICERS.

KNIGHTS GRAND CROSS.

	Nominated
Admiral *Sir* William Parker, *Bart.*	2 Dec. 42
Admiral Thomas *Earl of* Dundonald	22 May 47
Vice-Admiral *Sir* James W. Deans Dundas	5 July 55
Rear-Admiral *Sir* Edmund Lyons *Bart.*, K.C.H.	5 July 55
Admiral *Sir* Graham Eden Hamond, *Bart.*	5 July 55
Admiral *Sir* James Alexander Gordon	5 July 55

KNIGHTS COMMANDERS.

	Nominated
Vice-Admiral *Sir* Edward Tucker,	2 Jan. 15
Admiral *Sir* Francis W. Austen	28 Feb 37
Admiral *Sir* Geo. Mundy	28 Feb 37
Admiral *Sir* John West	4 July 40
Admiral *Right Hon. Lord* William Fitz-Roy	4 July 40
Vice-Admiral *Sir* Charles Napier	4 Dec 40
Rear-Admiral *Sir* Thomas Herbert	14 Oct 41
Vice-Admiral *Sir* Edward Chetham-Strode, K.C.H.	8 May 45
Admiral *Sir* Hugh Pigot, K.C.H.	10 July 47
Admiral *Sir* Thomas John Cochrane	2 Nov 47
Sir William Burnett, M.D., K.C.H.	17 Aug 50
Vice-Admiral *Sir* George Francis Seymour, G.C.H.	7 Apr 52
Vice-Admiral *Hon. Sir* Anthony Maitland, K.C.M.G.	7 Apr 52
Vice-Admiral *Sir* Phipps Hornby	7 Apr 52
Rear-Admiral *Sir* W. Fairbrother Carrol	7 Apr 52
Rear-Admiral *Sir* George Robert Lambert	5 Dec 53
Rear-Admiral *Sir* Houston Stewart	5 July 55
Rear-Admiral *Sir* James Hanway Plumridge	5 July 55
Rear-Admiral *Hon. Sir* Montagu Stopford	5 July 55
Rear-Admiral *Sir* Henry Ducie Chads	5 July 55
Rear-Admiral *Sir* Michael Seymour	5 July 55
Rear-Admiral Henry Byam Martin	5 July 55
Rear-Admiral *Sir* Stephen Lushington	5 July 55
Admiral Frederick W. *Lord* Aylmer	5 July 55
Vice-Admiral Henry Hope	5 July 55
Vice-Admiral *Sir* John Coode	5 July 55
Rear-Admiral *The Right Hon. Sir* Maurice F. F. Berkeley	5 July 55
Rear-Admiral *Sir* Fairfax Moresby	5 July 55
Vice-Admiral *Sir* Henry Prescott	4 Feb 56
Vice-Admiral *Sir* Barrington Reynolds	4 Feb 56
Rear-Admiral *Hon. Sir* Richard Saunders Dundas	4 Feb 56

COMPANIONS.

	Nominated
Vice-Admiral *Sir* Lucius Curtis, *Bart.*	4 June 15
Vice-Admiral Granville George *Lord* Radstock	4 June 15
Vice-Admiral George *Earl* Cadogan	4 June 15
Vice-Admiral *Hon. Sir* F. Broughton Reynolds Pellew, *Kt.* K.C.H.	4 June 15

Digitized by Google

	Nominated
Rear-Admiral Colin Macdonald	4 June 15
Rear-Admiral Thomas Ball Sulivan	4 June 15
Rear-Admiral Rowland Money	4 June 15
Rear-Admiral *Sir* Henry Loraine Baker, *Bart.*	4 June 15
Rear-Admiral James Pattison Stewart	8 Dec 15
Vice-Admiral *Sir* Aug. W. J. Clifford, *Bart.*	8 Dec 15
Rear-Admiral Alex. Renton Sharpe	8 Dec 15
Rear-Admiral Joseph Needham Tayler	8 Dec 15
Rear-Admiral George Frederick Ryves	26 Dec 26
Rear-Admiral Frederick *Earl* Spencer, K.G.	13 Nov 27
Rear-Admiral Edward Curzon	13 Nov 27
Rear-Admiral Henry John *Earl* Talbot	13 Nov 27
Rear-Admiral Robert Lambert Baynes	13 Nov 27
Admiral *Hon.* George Elliot,	26 Sept 31
Vice-Admiral *Hon.* Josceline Percy,	26 Sept 31
Rear-Admiral *Sir* John Ross, *Kt.*	24 Dec 31
Rear-Admiral Robert W. G. Festing,	20 July 38
Vice-Admiral William Bowles	18 April 39
Vice-Admiral Charles Gordon	4 July 40
Rear-Admiral George Le Geyt	4 July 40
Rear-Admiral Henry Smith.	13 Aug 40
Rear-Admiral William *Earl* Waldegrave	18 Dec 40
Rear-Admiral Edward Collier	18 Dec 40
Rear-Admiral Arthur Fanshawe	18 Dec 40
Captain Henry J. Codrington	18 Dec 40
Captain Horatio T. Austin	18 Dec 40
Rear-Admiral James Scott	29 June 41
Rear-Admiral Charles R. Drinkwater Bethune	29 June 41
Captain Joseph Nias	29 June 41
Captain *Sir* Thomas Maitland, *Kt.*	29 June 41
Captain *Sir* Edward Belcher, *Kt.*	14 Oct 41
Captain William Warren	14 Oct 41
Captain Harry Eyres	14 Oct 41
Captain Augustus L. Kuper	21 Jan 42
Rear-Admiral *Hon.* Frederick W. Grey	24 Dec 42
Rear-Admiral Peter Richards	24 Dec 42
Captain Henry Kellett	24 Dec 42
Captain Rundle B. Watson	24 Dec 42
Captain Wm. H. A. Morshead	24 Dec 42
Captain Richard Collinson	24 Dec 42
Captain James Hope	3 April 46
Rear-Admiral Charles Graham	27 July 46
Captain George J. Hay	27 July 46
Sir John Richardson, *Kt.* M.D. (Inspector of Hospitals, &c.)	17 Aug 50
Sir George Magrath, *Kt.* M.D. K.H. (Retired Inspector of Hospitals, &c.)	17 Aug 50
Sir John Liddell, *Kt.* M.D. (Director-General of Medical Department)	17 Aug 50
Rear-Admiral George Edward Watts	7 Apr 52
Captain John Walter Tarleton	5 Dec 54
Captain Charles Frederick Alexander Shadwell	5 Dec 54
Captain Lewis Tobias Jones	26 May 54
Rear-Admiral Frederic Thomas Michell	5 July 55
Rear-Admiral Thomas Wren Carter	5 July 55
Rear-Admiral Henry Francis Greville	5 July 55
Captain *Right Hon. Lord* George Paulet	5 July 55
Captain *Right Hon. Lord* Edward Russell	5 July 55
Captain William Ramsay	5 July 55
Captain *Hon.* Frederick Thomas Pelham	5 July 55
Captain Sydney Colpoys Dacres	5 July 55
Captain Thomas Matthew Charles Symonds	5 July 55
Captain Charles Eden	5 July 55
Captain George St. Vincent King	5 July 55
Captain Hastings Reginald Yelverton	5 July 55
Captain William Hutcheon Hall	5 July 55
Captain *Hon.* Swynfen Thomas Carnegie	5 July 55
Captain Frederick Warden	5 July 55
Captain Claude Henry Mason Buckle	5 July 55
Captain Bartholomew James Sulivan	5 July 55
Captain *Sir* George Nathaniel Broke, *Bart.*	5 July 55
Captain George Giffard	5 July 55
Captain *Hon.* James Robert Drummond	5 July 55
Captain William John Cavendish Clifford	5 July 55
Captain James Crawford Caffin	5 July 55
Captain William Loring	5 July 55

Digitized by Google

	Nominated
Captain John Moore	5 July 55
Captain James Johnstone McCleverty	5 July 55
Captain William Peel	5 July 55
Captain Richard Strode Hewlett	5 July 55
Captain Astley Cooper Key	5 July 55
Captain Thomas Saumarez Brock	5 July 55
Captain William Moorsom	5 July 55
Captain William Robert Mends	5 July 55
Captain William King Hall	5 July 55
Captain Arthur Parry Eardly Wilmot	4 July 55
Captain Wm. Houston Stewart	5 July 55
Captain *Hon.* Arthur Auckland Cochrane	5 July 55
Captain William Farquarson Burnett	5 July 55
Captain Leopold George Heath	5 July 55
Captain Henry Downing Rogers	5 July 55
Captain Henry Schank Hillyar	5 July 55
Captain *Right Hon. Lord* John Hay	5 July 55
Captain Thomas Able Bremage Spratt	5 July 55
Captain Augustus Frederick Kynaston	5 July 55
Captain Richard Ashmore Powell	5 July 55
Captain John Borlase	5 July 55
William Rae, *m.d.*, Inspector of Hospitals, &c.	5 July 55
Captain *Hon.* Henry Keppel	4 Feb 56
Captain *Rt. Hon. Lord* Clarence Edward Paget	4 Feb 56
Captain George Goldsmith	4 Feb 56
Captain George Ramsay	4 Feb 56
Captain George Henry Seymour	4 Feb 56
Captain George Greville Wellesley	4 Feb 56
Captain James Willcox	4 Feb 56
Captain Henry Caldwell	4 Feb 56
Captain Sherard Osborn	4 Feb 56
David Deas (Inspector of Hospitals, &c.)	4 Feb 56

MARINE OFFICERS.

	Nominated
KNIGHT COMMANDER.	
Lieut.-General *Sir* John Owen, K.H.	24 Feb 52
General *Sir* Edward Nicolls	5 July 55
COMPANIONS.	
Lieut.-General Thomas Adams Parke	26 Sept 31
Maj.-General Samuel B. Ellis	24 Dec 42
Colonel Fortescue Graham	5 July 55
Colonel Thomas Hurdle	5 July 55

KNIGHT GRAND CROSS (Civil).

Rear-Admiral *Sir* Edmund Lyons, *Bart.*, K.C.H. . . . 10 July 44

KNIGHT COMMANDER (Civil).

Rear-Admiral *Sir* Francis Beaufort . . . . . 29 April 48

HONORARY KNIGHT COMMANDER (For services as Turkish Admiral).

Captain *Sir* Baldwin W. Walker, ... 12 Jan. 41

COMPANION (Civil).

Rear-Admiral *Sir* Thomas Hastings . . . . . 23 Nov 50

OFFICERS OF THE ORDER.

Dean, William Buckland, D.D., Dean of Westminster.
Genealogist and Blanc Coursier Herald, Walter Aston Blount, *Esq.*, Chester Herald.
Bath King of Arms, Algernon Greville, *Esq.*
Registrar and Secretary, Rear-Admiral *Sir* Michael Seymour, K.C.B.
Deputy Registrar and Secretary, Albert William Woods, *Esq.*, Lancaster Herald.
Gentleman Usher and Brunswick Herald, Albert William Woods, *Esq.*, Lancaster Herald, Heralds' College, Doctors' Commons.
Messenger, William Law, *Esq.*

Digitized by Google

THE MOST DISTINGUISHED ORDER OF ST. MICHAEL AND ST. GEORGE.

KNIGHT COMMANDER. *Nominated*

Vice-Admiral *Hon. Sir* Anthony Maitland, K.C.B. . 26 Feb 20

COMPANION.

Captain Joseph Cammilleri . . . . . 1 Nov 52

The Queen has been pleased to direct that the following Regulations respecting Foreign Orders and Medals shall be substituted for those now in force:

REGULATIONS RESPECTING FOREIGN ORDERS.

1. No Subject of Her Majesty shall accept a Foreign Order from the Sovereign of any foreign country, or wear the Insignia thereof, without having previously obtained Her Majesty's permission to that effect, signified by a Warrant under Her Royal Sign Manual.

2. Such permission shall not be granted to any Subject of Her Majesty, unless the Foreign Order shall have been conferred in consequence of active and distinguished Service before the Enemy, either at Sea or in the Field; or unless he shall have been actually and entirely employed, beyond Her Majesty's dominions, in the Service of the Foreign Sovereign by whom the Order is conferred.

3. The intention of a Foreign Sovereign to confer upon a British Subject the Insignia of an Order, must be notified to Her Majesty's Principal Secretary of State for Foreign Affairs, either through the British Minister accredited at the Court of such Foreign Sovereign, or through His Minister accredited at the Court of Her Majesty.

4. If the service for which it is proposed to confer the Order has been performed during War, the Notification required by the preceding Clause must be made not later than two years after the exchange of the Ratifications of a Treaty of Peace.

If the service has been performed in time of Peace, the Notification must be made within two years after the date of such service.

5. After such Notification shall have been received, Her Majesty's Principal Secretary of State for Foreign Affairs shall, if the case comes within the conditions prescribed by the present Regulations, and arises from naval or military Services before the Enemy, refer it to Her Majesty's Principal Secretary of State for the War Department, previously to taking Her Majesty's pleasure thereupon, in order to ascertain whether there be any objection to Her Majesty's permission being granted.

A similar reference shall also be made to the Commander-in-chief, if the application relates to an Officer in the Army, or to the Lords of the Admiralty, if it relates to an Officer in the Navy.

6. When Her Majesty's Principal Secretary of State for Foreign Affairs shall have taken the Queen's pleasure on such application, and shall have obtained Her Majesty's permission for the person in whose favour it has been made to accept the Foreign Order, and wear the Insignia thereof, he shall signify the same to Her Majesty's Principal Secretary of State for the Home Department, in order that he may cause the Warrant required by Clause 1 to be prepared for the Royal Sign Manual.

When such Warrant shall have been signed by the Queen, a Notification thereof shall be inserted in the Gazette, stating the service for which the Foreign Order has been conferred.

7. The Warrant signifying Her Majesty's permission, may, at the request and at the expense of the person who has obtained it, be registered in the College of Arms.

8. Every such Warrant as aforesaid shall contain a Clause providing that Her

Digitized by Google

Majesty's licence and permission does not authorise the assumption of any style, appellation, rank, precedence, or privilege appertaining to a Knight Bachelor of Her Majesty's Realms.

9. When a British Subject has received the Royal permission to accept a Foreign Order, he will at any future time be allowed to accept the Decoration of a higher Class of the same Order, to which he may have become eligible by increase of rank in the Foreign Service, or in the Service of his own country; or any other distinctive mark of honour strictly consequent upon the acceptance of the original Order, and common to every person upon whom such Order is conferred.

10. The preceding Clause shall not be taken to apply to Decorations of the Guelphic Order which were bestowed on British Subjects by Her Majesty's predecessors, King George IV. and King William IV., on whose heads the Crowns of Great Britain and of Hanover were united.

Decorations so bestowed cannot properly be considered as rewards granted by a Foreign Sovereign for services rendered according to the purport of Clause 2 of these Regulations. They must be rather considered as personal favours bestowed on British Subjects by British Sovereigns, and as having no reference to services rendered to the Foreign Crown of Hanover.

REGULATIONS RESPECTING FOREIGN MEDALS.

1. Application for permission to accept and wear Medals which, not being the decoration of any Foreign Order, are conferred by a Foreign Sovereign on British subjects in the Army or in the Navy, for military or for naval services, should be addressed, as the case may be, to the Commander-in-Chief, the Master-General of the Ordnance, or the Lords of the Admiralty, who, if they see fit, may submit the same to Her Majesty's Principal Secretary of State for Foreign Affairs, for Her Majesty's sanction; upon obtaining which, they may grant such permission without any other formality.

2. Permission to wear a Foreign Medal cannot be granted to a British subject, unless such Medal is bestowed for military or naval services performed by the command or with the sanction of Her Majesty. But no permission is necessary for accepting a Foreign Medal, if such Medal is not to be worn.

(Signed) CLARENDON.

Foreign Office, May 10, 1855.

OFFICERS AUTHORIZED TO WEAR FOREIGN ORDERS.

NAVAL AND MARINE OFFICERS OF THE ROYAL HANOVERIAN GUELPHIC ORDER.

NAVAL OFFICERS.

KNIGHTS GRAND CROSS.

	Nominated
Admiral *Sir* William Hall Gage	19 April 34
Vice-Admiral *Sir* George Francis Seymour, K.C.B	9 Dec 34
Captain *Rt. Hon. Lord* John F. Gordon Hallyburton	22 Aug 3

KNIGHTS COMMANDERS.

	Nominated
Sir William Burnett, M.D., K.C.B. (*Civil*)	21 June 31
Vice-Admiral *Sir* Andrew P. Green, *Kt.*	24 Aug 32
Admiral *Sir* E. Durnford King, *Kt.*	1 Jan 33
Admiral *Sir* Hugh Pigot, K.C.B.	18 June 34
Vice-Admiral *Sir* W. H. Dillon, *Kt.*	13 Jan 35
Rear-Admiral *Sir* Edmund Lyons, *Bart.* G.C.B.	13 Jan 35
Vice-Admiral *Hon. Sir* F. B.R. Pellew, *Kt.*	25 Jan 36

Digitized by Google

	Nominated
Rear-Admiral *Sir* Henry Hart, *Kt.*	25 Jan 36
Vice-Admiral *Sir* Edw. Chetham Strode, K.C.B.	1 Jan 37
Rear-Admiral *Sir* Thomas Mansell, *Kt.*	1 Jan 37
Rear-Admiral *Sir* David Dunn, *Kt.*	1 Jan 37

KNIGHTS.

	Nominated
Rear-Admiral Edw. Sparshott	19 April 31
Rear-Admiral Andrew A. Vincent	26 April 31
Captain Robert Smart	18 April 32
Rear-Admiral *Sir* Geo. Tyler, *Kt.*	4 Mar 33
✠ *Sir* G. Magrath, *Kt.*, M.D. (*Civil*) (*Inspector of Hospitals*, &c.)	17 Jan 34
Rear-Admiral *Sir* Eaton Travers, *Kt.*	4 Feb 34
Commander Walter Kirby	13 Jan 35
Rear-Admiral Wm. S. Lovell	25 Jan 36
Rear-Admiral *Sir* H. J. Leeke, *Kt.*	25 Jan 36
Rear-Admiral Samuel Radford	25 Jan 36
Rear-Admiral William B. Bigland	25 Jan 36
Rear-Admiral William Hotham	25 Jan 36
Captain Joseph Sherer	25 Jan 36
Rear-Admiral *Sir* J. Hindmarsh	4 May 36
Captain A. Maconochie	4 May 36
Rear-Admiral J. R. Burton	1 Jan 37
Rear-Admiral Charles Warde	1 Jan 37
Captain William Slaughter	1 Jan 37
Captain B. M. Festing	1 Jan 37
Captain C. Knight	1 Jan 37

OFFICERS OF THE ROYAL MARINES.

KNIGHTS.

	Nominated
* Lieut.-Gen. Charles Menzies	4 Sept 31
* Lieut.-Gen. *Sir* J. Owen, K.C.B.	1 Jan 33
Lieut.-Gen John Wright	1 Jan 33
Maj.-Gen. John Rabyns	25 Jan 36

OFFICERS AUTHORIZED TO WEAR OTHER FOREIGN ORDERS.

ADMIRAL.

F. W. *Lord* Aylmer, K.C.B., Com. of St. Ferdinand and Merit

VICE-ADMIRALS.

✠ George *Earl* Cadogan, Kt. of Maria Theresa

Sir James Whitley Deans Dundas, G.C.B., Imperial Order of Medjidie of the First Class

Sir Charles Napier, K.C.B., Grand Cross of the Tower and Sword, Knight of Maria Theresa, St. George 3rd Class, and Red Eagle 2nd Class

Sir John Coode, K.C.B., Com. of St. Ferdinand and Merit

Sir Andrew Pellet Green, *Kt.*, K.C.H., Com. of the Sword of Sweden

Sir Geo. R. Sartorius, *Kt.*, Grand Cross of St. Bento D'Avis, Com. of Tower and Sword

REAR-ADMIRALS.

Henry Fanshawe, St. Vladimir

Sir Fairfax Moresby, K.C.B., Kt. of Maria Theresa

Sir Thomas Mansell, *Kt.*, K.C.H., Kt. of the Sword of Sweden

Sir Edmund Lyons, *Bart*, G.C.B., K.C.H., Cross of St. Louis, Kt. Com. of Redeemer of Greece, Imperial Order of the Medjidie of the First Class, Knight Grand Cross of Savoy.

✠ *Sir* John Ross, *Kt.*, 2nd Class of St. Anne of Russia, in diamonds, Knight Commander of the Sword of Sweden

Geo. Bentham, St. Maurice and St. Lazare.

✠ Frederick *Earl* Spencer, K.G., Cross of St. Louis, 2nd Class St. Anne of Russia, Redeemer of Greece

✠ Edward Curzon, Cross of St. Louis, 3rd Class of St. Vladimir, Redeemer of Greece

W. H. Smyth, 3rd Class St. Ferdinand and Merit

Rd. Saumarez, Knight of Leopold of Austria.

Alexander Dundas Y. Arbuthnott, supernumerary, Cross of Charles III., 3rd Class of San Fernando

✠ Henry John *Earl* Talbot, Cross of St. Louis, 2nd Class St. Anne of Russia, Redeemer of Greece

✠ Robert L. Baynes, Redeemer of Greece

Sir Stephen Lushington, K.C.B., Cross of St. Louis, Redeemer of Greece

Digitized by Google

CAPTAINS.

William Hanley, Kt. of Leopold of Austria

Henry John Codrington, 4th Class of St. Vladimir, Kt. of the Legion of Honour, Redeemer of Greece

Sir Thomas Maitland, *Kt.*, Supernumerary, Cross of Charles III.

William Frederick Lapidge, Commander of Isabella the Catholic, 2nd Class of San Fernando, and Relief of Bilboa

Alfred Lackraft, Kt. of the Legion of Honour, Redeemer of Greece

George Augustus Elliott, Redeemer of Greece

Sir B. W. Walker, K.C.B., Kt. of the Legion of Honour, Redeemer of Greece, 2nd Class Iron Crown of Austria, 2nd Class St. Anne of Russia, and 2nd Class of Red Eagle of Prussia

Richard Crozier, Kt. of Tower and Sword

Sydney C. Dacres, Kt. of the Legion of Honour, Redeemer of Greece

Hon. Fred. T. Pelham, 2nd Class of San Fernando

William Richardson, Knight of Isabella the Catholic

Hon. Swynfen T. Carnegie, San Fernando

Robert Sharpe, Kt. of Tower and Sword

George T. Gordon, 1st Class San Fernando

Fran. Le Hunte, 3rd Class St. Ferdinand and Merit

Thomas Baldock, Kt. of Tower and Sword

COMMANDERS.

William Walker, (4), Kt. of Tower and Sword

James A. Legard, Kt. of Tower and Sword

Frederick W. R. Sadler, Kt. of Tower and Sword

LIEUTENANTS.

John Seaton, Kt. of Tower and Sword

John De Courcy Dashwood, Kt. of Tower and Sword

C. R. Dashwood, Kt. of Tower and Sword

Henry Knolles, Kt. of Tower and Sword

Edward Bold, Kt. of Tower and Sword

ROYAL MARINES.

Lieut.-General Sir John Owen, K.C.B. K.M., 2nd Class of San Fernando

Lieut.-General Charles Menzies, *Art.* K.H., Kt. Charles III.

Major-General Walter Powell, 2nd Class of San Fernando

Colonel E. A. Parker, Kt. of Tower and Sword

Captain George Logan-Home, Kt. of the Legion of Honour, Silver Cross of Redeemer

Captain Robert Hockings, 1st Class of San Fernando

MEDICAL INSPECTORS FOR HOSPITALS AND FLEETS.

Sir John Liddell, *Kt.*, M.D. (*Medical Director General*), 2nd Class St. Anne of Russia, Redeemer of Greece.

SURGEONS.

Valentine Duke, Order of Vasa

O'Neill Ferguson, Kt. of Isabella the Catholic

PAYMASTERS.

Augustus H. Gilbert, Kt. of Isabella the Catholic.

Digitized by Google

GOOD SERVICE PENSIONS.

Flag Officers.

	Date of Appointment.	Seniority.
Admiral Thomas *Earl of* Dundonald, G.C.B.	10 Feb 41	23 Nov 41
Admiral Sir William Parker, *Bart.*, G.C.B.	26 Apr 44	23 Nov 41
Vice-Admiral Thomas Brown	18 July 51	8 June 49
Vice-Admiral Sir George F. Seymour, K.C.B. G.C.H.	17 Mar 53	27 Mar 50
Vice-Admiral *****Sir* Charles Napier, K.C.B.	11 July 53	28 May 53
Admiral Sir Francis W. Austin, K.C.B.	9 July 55	1 Aug 48
Admiral Sir Hugh Pigot, K.C.B. K.C.H.	4 Oct 55	4 July 53

Captains.

Sir James Clark Ross, *Kt.*	20 Dec 49	28 Oct 34
John Drake	24 Mar 51	21 Mar 35
⊠ Joseph Nias	12 Jan 54	8 July 35
Sir George Back, *Kt.*	21 Jan 54	30 Sept 35
** William F. Lapidge	27 Jan 54	6 Jan 37
Michael Quin	22 Feb 54	10 Jan 37
Edward H. Scott	15 Apr 54	15 Jan 38
John McDougall (*b*)	27 May 54	16 Aug 36
John Kingcome	1 Nov 54	28 June 38
⊠ William Ramsay	1 Nov 54	28 June 38
Alexander Milne	17 Feb 55	30 Jan 39
G. Rodney Mundy	9 July 55	10 Jan 37
⊠ *The Hon.* Henry Keppel	14 July 55	5 Dec 37
⊠ *Rt. Hon.* Lord Clarence Paget	13 Oct 55	26 Mar 39
Thomas Henderson	13 Oct 55	4 Nov 40
⊠ Lewis T. Jones	13 Oct 55	4 Nov 40
⊠ Horatio T. Austin	6 Nov 55	28 June 38
⊠ ** Sydney Colpoys Dacres	7 Feb 56	1 Aug 40
John Shepherd (*b*)	7 Feb 56	26 Oct 40
Thomas Leeke Massie	7 Feb 56	17 Mar 41
m ⊠ Sir Edward Belcher	22 May 56	6 May 41

Marine Officers.

Lieut.-General Sir John Owen, K.C.B., K.H.	8 Aug 55	20 June 55
Colonel Joseph Childs	19 June 55	22 June 55
Colonel J. A. Philips	19 June 55	1 Aug 54

Digitized by Google

OFFICERS WHO HAVE PENSIONS FOR WOUNDS, &c., RECEIVED IN THE SERVICE.

Admiral.

⊞ *Sir* J. Alex. Gordon, G.C.B.	31 July 12	

Vice-Admiral.

Sir G. F. Seymour, K.C.B. G.C.H.	28 May 16	

Rear-Admirals.

⊞ Jos. N. Tayler	2 Dec 15	
George Morris	4 Apr 16	
Sir Francis Beaufort, K.C.B.	2 Dec 15	
V. F. Hatton	2 Dec 15	
Manley H. Dixon	2 Dec 15	
Sir W. Owen Pell, *Kt.*	29 Apr 17	
Edward Saurin	2 Dec 15	
⊞ Rowland Money	16 Feb 16	
Sir Henry L. Baker, *Bart.* C.B.	19 Jan 42	
** ⊞ *Sir* John Ross, *Kt.*	2 Dec 15	
W. B. Dashwood	4 Apr 16	
Sir George Tyler, *Kt.* K.H.	8 May 16	
Jas. Ryder Burton, K.H.	5 Jan 18	

Captains.

T. L. P. Laugharne	6 Feb 23
A. M. Hawkins	2 Dec 15
Thomas Gill	8 May 16
M. H. Sweny	16 Oct 16
John Hackett	16 Nov 15
Frederick Bullock	8 Aug 53
Thomas Sanders	29 Apr 17
Sackett Hope	7 Nov 43
William J. Hughes	2 Dec 15
William Coote	2 Dec 15
Henry N. Rowe	2 Dec 15
William A. Willis	29 Apr 45
Douglas Curry	23 June 29
⊞ *Sir* Edward Belcher, *Kt.*	13 Mar 47
David Peat	29 July 22
Henry R. Sturt	23 Mar 42
John MacDonell	3 Apr 45
Henry Chads	3 July 45
James E. Huggins	28 May 16
George Bignell	16 Feb 16
Louis A. Robinson	15 Apr 44
E. S. Cotgrave	2 Dec 15
Rose Henry Fuller	2 Dec 15
Robert B. Yates	5 Feb 42
Charles Geo. Edward Patey	27 June 53
Charles Henry Crooke	16 Feb 16

Commanders.

Sir W. C. C. Dalyell, *Bart.*	2 Dec 15
James Neville	23 Oct 15
Howard L. Parry	19 Apr 33
Charles H. Jay	5 June 32
Hugh Goold	6 Nov 48
Michael Dwyer	25 Apr 14
Frederic White	17 May 43
William H. Maitland Dougall	1 Mar 47
H. H. Budd	5 Nov 13
Gilbert Kennicott	20 Sept 17
John Jones (*b*)	11 Aug 10
John H. Sanders	15 Aug 14
James Fitzmaurice	24 Oct 09
William Lester	28 Jan 43
Robert J. Fayrer	24 Mar 18
J. U. Purches	9 Feb 25
Lawford Miles	1 June 42
Edward Robinson	29 June 16
John Corbett	14 Jan 53
Robt. Bates Mathews	25 Mar 43
James Gallichan	14 Sept 44
T. J. P. Masters	13 Nov 13

Lieutenants.

Frederick Bedford	19 Dec 01
Bassett J. Loveless	5 Aug 14
George Thomas (*b*)	13 July 15
William Rivers	4 Apr 16
John Wood Rouse	28 May 16
G. C. Greenway	12 Aug 16
John O'Reilly (*a*)	29 June 16
Thomas Williams	1 July 16
A. S. Symes	8 Dec 17
J. H. Moore	22 Sept 18
Arch. Campbell	28 May 16
Frederick A. Smith	5 Jan 31
Wm. Valentine Lee	30 Apr 28
Wm. Hubbard (*b*)	10 Apr 29
Charles R. Bamber	20 Sept 37
John Crisp	10 Feb 42

Digitized by Google

Augustus C. Murray . . . 13 Aug 42
Wm. G. Hemsworth . . . . 23 Mar 43
John Rainier . . . . . 17 Apr 43
James St. Quintin . . . . 30 May 43
John Douglas . . . . . 18 July 43
Thomas A. Lewis . . . . 22 Aug 43
Arthur M. Noad . . . . . 2 Oct 43
John Blackmore . . . . . 6 Mar 44
Lewis R. Fitzmaurice . . . 16 Nov 44
John Brown . . . . . 26 Dec 44
William F. W. Parkinson . . 22 Dec 46
Douglas Reid . . . . . 1 Jan 47
Spencer Sterling . . . . . 5 Mar 47
John Cawley . . . . . 13 Dec 47
Bladen E. Hawke . . . . 6 July 52
Geo. Chas. J. Johnson . . . 30 Nov 53
William M. Sanctuary . . . 10 Dec 55
William L. Wilson . . . . 28 Apr 56

Masters.

Richard Johns . . . . . 29 June 16
Richard Collins . . . . . 9 Aug 16
John Davies . . . . . 7 June 41
William C. Triphook . . . 6 Mar 44
Thomas Hoskins . . . . . 6 July 46
William Woodger . . . . . 1 Aug 46

Mates.

William T. Lower . . . . 6 Aug 45
Thomas R. H. G. Pearse . . 27 Nov 45

Medical Officers.

⊠ *Sir* G. Magrath, *Kt.* M.D. . 18 June 16
Henry G. Brock, M.D. . . . 16 Dec 43

Paymasters.

John M. Hoffmeister . . . 21 May 16
Thomas Ullock . . . . . 4 Mar 30
Francis Lean . . . . . 12 June 44
James T. Riccalton . . . . 18 Feb 54
Richard J. Wiggins . . . . 25 Feb 56

ROYAL MARINES.

General.

Sir Edward Nicolls, K.C.B. . 28 Dec 15

Major-Generals.

John R. Coryton . . . . . 18 Aug 10
John Robyns, K.H. . . . . 16 Oct 16

Lieut.-Colonel.

Anth. B. Stransham . . . . 6 June 42

Captains.

Robert John Little . . . . 4 Mar 11
A. A. R. Wolrige . . . . . 16 Feb 15
Robert Webb . . . . . 16 Feb 15
Andrew J. B. Hambly . . . 14 June 43
John Elliott . . . . . 25 Nov 53
John W. C. Williams . . . 26 Jan 53

1st Lieutenants.

Henry Lewis . . . . . 4 Dec 15
John S. Haswell . . . . . 5 May 13
William Clarke . . . . . 25 Apr 14
Alexander Day . . . . . 16 Feb 15
Alexander Murray . . . . 21 July 23
Duncan M'Nicol . . . . . 30 Nov 22
John Ede . . . . . 22 June 42

2nd Lieutenants.

Edward J. Blake . . . . . 28 July 15
William R. Flint . . . . . 13 Nov 15
William Ford . . . . . 8 Apr 19

Digitized by Google

LIST OF THE EFFECTIVE SHIPS, ROYAL NAVY,

WITH THEIR PRESENT STATIONS.

Digitized by Google

Digitized by Google

FLAG-OFFICERS IN COMMISSION, OFFICERS COMMANDING SQUADRONS, FLAG-LIEUTENANTS, AND SECRETARIES.

Stations.	*Flag-Ship.*	*Flag-Officers.*	*Date of Appoint.*	*Flag-Lieutenants.*	*Secretaries.*
Nore	Waterloo	*Vice-Admiral the Hon.* William Gordon	1 July 54	John K. E. Baird, 4 July 54	Arthur Price
Portsmouth	Victory	*Vice-Adm. Sir* George F. Seymour, K.C.B., G.C.H.	1 Jan 56	Mark R. Pechell, 1 Jan 56	James W. M. Ashby
Devonport	Impregnable	*Admiral Sir* William Parker, *Bart.*, G.C.B.	1 May 54	Francis W. Turton, 10 Aug 54	Charles Richards (*a*)
Cork	Hogue	*Rear-Admiral Sir* Henry D. Chads, K.C.B.	1 Apr 56	..	Richard Curgenven
Woolwich	Fisgard	*Commodore* John Shepherd	31 Dec 53	..	Steph. H. Moore
Particular Service	Duke of Wellington	*Rear-Admiral Hon. Sir* Richard S. Dundas, K.C.B.	18 Feb 56	*Lord* Edw. H. Cecil, 18 Feb 56	William Dyer.
Mediterranean	Royal Albert	*Rear-Adm. Sir* Edmund Lyons, *Bart.*, G.C.B., K.C.H., with temporary rank as *Admiral* whilst in command of the Mediterranean Station	27 Oct 53	Algernon M'L. Lyons, 9 Dec 54	Fred. Cleeve
	Hannibal	*Rear-Adm. Sir* Houston Stewart, K.C.B.	4 Jan 55	William B. Elphinstone 11 Feb 55	Arthur Jones
	Leander	*Rear-Admiral* Charles H. Fremantle	18 Jne 55	Sidmouth S. Skipwith, 19 June 55.	Charles A. Pritchard.
	Harpy	*Rear-Admiral* + *Hon.* Frederick W. Grey	23 Jan 55	*Sir* Malcolm Macgregor, *Bart.* 19 Jan 55	Tim. T. Jennings
North America and West Indies	Boscawen	*Rear-Admiral* + Arthur Fanshawe	23 Nov 53	Henry W. Corneck, 30 June 55	Wm. L. Inch
	Termagant	*Commod.* + Henry Kellett *Senior Officer, W. Indies*	3 Aug 55	..	William T. Grieve
Pacific	Monarch	*Rear-Adm.* Hen. W. Bruce	25 Nov 54	John R. Alexander, 27 Nov 54	George P. Martin
S. E. Coast of America	Indefatigable	*Rear-Admiral* William J. Hope Johnstone	1 May 54	William G. H. Johnstone, 12 Mar 56	Frederick J. Fegen
East Indies	Calcutta	*Rear-Adm. Sir* Mich. Seymour, K.C.B.	18 Feb 56	George C. Fowler, 20 Feb 56	William D. Jeans.
	Sybille	*Commodore Hon.* Charles G. J. B. Elliot	26 Jan 55	..	Fred. T. Robins
Cape of Good Hope	Castor	*Commodore* Henry D. Trotter	21 Jne 54	..	Thomas W. Haverfield
West Coast of Africa	Scourge	*Commodore* John Adams *Senior Officer*	10 Apr 54	..	James C. Pinhorn
Admiral Superintendent at Portsmouth	St. Vincent	*Rear-Admiral* Wm. F. Martin	23 Nov 53	Thos. Brandreth, 8 Feb 55	John N. Harvey
Admiral Superintendent at Devonport	Royal William	*Rear-Admiral Sir* James H. Plumridge, K.C.B.	19 Feb 55	Hen. P. Dickson 13 Mar 55	W. S. Crealock
Admiral Superintendent at Malta	Hibernia	*Rear-Admiral Hon. Sir* Montagu Stopford, K.C.B.	4 Jan 55	Harry Smith, 14 Feb 55	Thos. A. Telfer

Digitized by Google

1 ABOUKIR, 90.
Devonport.

2 ABUNDANCE. *Iron-Screw Steam Vessel. Flour Mill.*
Mediterranean.

3 ACHILLE, 78.
Sheerness.

4 ACORN, 12. *Sloop.*
East Indies.

Commander	Arthur W. A. Hood	6 May 56
Lieutenant	Chas. H. Clutterbuck	3 June 56
	James F. Prowse	8 May 56
Master	George Turpin	7 May 56
Surgeon	Horace H. Smith	15 May 56
Paymaster	George A. Welch	7 May 56

5 ACTÆON, 26.
Portsmouth.

6 ACTIVE, 40.
Chatham.

7 ADELAIDE. *Tender.*
Sierra Leone.

8 ADDER. *Paddle-Wheel Steam Vessel.*
100 *Horse-power.*
Chatham.

9 ADVICE. *Paddle-Wheel Steam Vessel.*
100 *Horse-power.*
Tender to Flag Ship,
Cork.

10 ÆOLUS. *Store Ship.*
Portsmouth.

11 ÆTNA, 16. *Floating Battery.*
200 *Horse-power.*
Chatham.

12 AFRICAINE, 44.
Chatham.

13 AFRICAN. *Steam Tug Vessel.*
90 *Horse-power.*
Sheerness.

14 AGAMEMNON, 91. *Screw Steam Ship.* 600 *Horse Power.*
Mediterranean.

Captain	James J. Stopford	14 Feb 56
Commander	M'Leod B. Cockcraft	22 Dec 55
Lieutenant	Thomas J. Young	29 Sept 52
	Frederic W. Wilson	6 Oct 53
	Edward Hay	1 Apr 55
	James G. Mead	20 Jan 55
Master	William Ellis (*b*)	27 Apr 55
Capt. Mar.		
1st Lieut. Mar.	F. H. Ruel	6 Oct 52
2nd Lieut. Mar.	F. J. Parry	11 Nov 55
Chaplain & Nav. Inst.	Wm. Whitmarsh	16 July 55
Surgeon	Wm. T. Domville, *m.d.*	4 July 55
Paymaster	John Colwell	4 Nov. 53
Chief Engineer	John H. Langley	19 July 55
Mate		
Assist. Surg.	Aug. R. R. Preston	23 Feb 55
	Michael W. Cowan *m.d.*	14 Feb 55
2nd Master	Edward Spence (*act*)	1 Feb 55
Assist. Paym.	Richard F. Wily	10 May 55

15 AGINCOURT, 72.
Devonport.

17 AJAX, 60. *Screw Steam Guard Ship.* 450 *Horse-power.*
Devonport.

Captain		
Lieutenant	John F. Tottenham	27 May 56
	Harcourt T. Gammell	27 May 56
Master		
Capt. Mar.		
1st Lieut. Mar.	F. L. David	27 May 56
Chaplain & Nav. Inst.		
Surgeon	Alexander Kilroy	27 May 56
Paymaster	Henry S. Gibson	27 May 56
Chief Engineer	William B. Baird	6 June 56
Mate		
Assist. Surg.	Fred. L. Leonard	27 May 56
2nd Mate		
Assist. Paym.	Charles P. Fieldon	27 May 56

18 ALACRITY, 4. *Screw Steam Gun Vessel.* 200 *Horse-power.*
Devonport.

Commander	Henry C. Majendie	18 Mar 56
Lieutenant	Charles C. Mitchell	23 Mar 56
Master	Thomas C. Tilly	10 May 56
Mate	Goldwin R. Breton	17 June 56
Surgeon		
Assist. Surg.	Alexander M'Bride, *m.d.*	30 Apr. 56
Assist. Paym. in charge	George B. Brown	19 Mar 56

Digitized by Google

19 ALARM, 26.

Pacific.

Captain .....Douglas Curry....13 June 55
Lieutenant....Alexander Phillips. 15 June 55
Thomas Hooper....18 July 55
William F. Legh...28 June 55
Master .....Joseph Wallis..... 14 June 55
1st Lieut. Mar. H. L. Harrison....30 June 55
Chaplain, Nav. Inst. (*act*) } Samuel W. Payne 16 Aug 55
Surgeon .....John Andrews (*b*). 15 June 55
Paymaster ....James W. P. Foord. 26 July 55
Mate .....Horace Rowlys.....10 Aug 55
Wheler F. Richards 20 June 55
Assistant Surg. Walter J. Bluett (*act*) 4 Aug 55
2nd Master....Wm. Jas. Cunningham (*act*) 28 July 55
Assist. Paym..

20 ALBAN, 4. *Paddle-Wheel Steam Vessel.* 100 *Horse-power.*

Portsmouth.

Lieut.-Com....*Hon.* William B. De Blaquiere.....19 May 56
2nd Master...Frederick Townsend 28 Apr 56
Surgeon .....Charles S. Lester, *m.d.* 9 Apr 55
Assist. Paym. in charge } William H. Hills....29 Sept 55

21 ALBATROSS, 12. *Sloop.*

Chatham.

23 ALBION, 90.

Devonport.

24 ALECTO, 5. *Paddle-Wheel Steam Sloop.* 200 *Horse-power.*

West Coast of Africa.

Commander...James Hurnt.....7 May 56
Lieutenant....Richard Savery..... 3 Aug 55
Master.....Edw. J. H. Tucker..7 May 56
Surgeon .....Charles McShane *m.d.*7 Aug 55
Paymaster....John W. W. Green ..4 Aug 55
Mate .....

25 ALERT, 17. *Screw Steam Sloop.*

100 *Horse-power.*

Pembroke.

26 ALFRED, 50.

Portsmouth.

27 ALGIERS, 91. *Screw Steam Ship.*

450 *Horse-power.*

Particular Service.

Captain.....+Henry J. Codrington 13 Feb 56
Commander...John D. M'Crea ...19 May 56
Lieutenant ....William H. Phipps .15 May 56
Robert Deane . . .30 May 54
Francis R. Purvis...15 July 55
George D. Clayhills .5 May 56
Additional.. Ernest A. T. Stubbs .23 Feb 56
(*For Service in Beacon Tender.*)
Master .....Stephen Spain . .30 May 54
Captain Mar...H. A. McCallum. .22 Sept 54
*1st Lieut. Mar.*E. B. Pritchard .....11 Nov 55
Chaplain & Nav. Inst. } Thomas E. Meredith 30 May 54
Surgeon .....James Carmichael, *m.d.* 9 Apr 56
Additional....Archibald M'Clatchie 4 Feb 56
Paymaster....William Morgan . 21 June 54
Additional....
Chief Engineer John Downie . . . 4 Apr 54
Mate .....Spencer De L. Lacy (*act*) 6 Dec 54
*Assistant Surg.*John Flanagan (*act.*)24 May 56
John G. Smith .... 13 Sept 54
2nd Master....
Assist. Paym. William T. Comerford 22 Jan 56
Additional....

30 AMAZON, 26.

Devonport.

31 AMERICA, 50.

Devonport.

32 AMETHYST, 26.

Devonport.

33 AMPHION, 36. *Screw Steam Frigate.*

300 *Horse-power.*

North America and West Indies.

Captain.....Henry Chads .....9 Jan 56
Lieutenant ...Charles S. Dunbar...30 Dec 52
Gerald R. Fitzgerald..11 Feb 56
Thomas F. Studdert 18 Jan 56
Master .....Robert B. Batt .....20 Feb 54
1st Lieut. Mar. W. H. H. West.....23 Dec. 52
Chaplain & Act. Nav. Inst. } Frederick W. Smith 7 May 56
Surgeon .....James G. Buchanan. 22 Dec 52
Paymaster ....James F. Phillips...19 Dec 44
Chief Engineer George S. Thurder 31 Jan 54
Mate .....
Assist. Surg...Rawdon M. Lightbody 6 Feb 55
2nd Master....James B. Haines (*act*)11 Aug 54
Assist. Paym..

34 AMPHITRITE, 24.

Portsmouth.

36 ANDROMEDA, 44.

Devonport.

Digitized by Google

37 ANTELOPE, 3. *Iron Paddle-Wheel Steam Vessel.*
260 *Horse-power.*
Woolwich.

38 APOLLO, 8. *Store Ship.*
Mediterranean.
2nd Master ....Henry W. Burnett (*act*) 27 Feb 54

39 ARAB, 12. *Sloop.*
North America and West Indies.
Commander....Richard B. Pearce . 20 May 56
Lieutenant ....John Trevenen ... 7 Sept 53
Edward Stubbs.... 23 Aug 53
Master.....Charles A. Smart.. 28 Feb 55
Surgeon.....John Elliott..... 24 Aug 53
Paymaster ....William H. J. Brown 10 May 56
Mate.....
Assist. Surg...Thomas Mc Gahan . 24 Aug 53

40 ARACHNE, 18. *Sloop.*
North America and West Indies.
Commander....Valentine O. Inglefield 29 Oct 55
Lieutenant ....Thos. N. Underwood 29 Oct 55
George E. Barnes .. 12 Dec 55
Master.....Christopher Grigg .. 15 Dec 55
Surgeon.....John Forbes ..... 5 Dec 55
Paymaster ....Henry Gray (*a*) ... 14 Dec 55

41 ARCHER, 13. *Screw Steam Ship.*
202 *Horse-power.*
North America and West Indies.
Captain .....Edmund Heathcote 25 Feb 54
Lieutenant....John W. Newport . 17 Mar 55
James H. Coxon .. 17 Mar 55
Edward S. Meara...27 Mar 55
Master .....Wm. B. Shellabeer. 14 Mar 55
Chaplain ....Walter B. Arthy....17 May 56
Surgeon .....Walter Dickson (*b*) *m.d.* 28 Feb 54
Paymaster....John G. Barnes.....12 Feb 56
Chief Engineer Peter M'Dowall ... 1 Mar 54
Mate.....
Assist. Surg...Charles Morton .... 10 June 54
Assist. Paym..

42 ARDENT, 5. *Paddle-Wheel Steam Sloop.*
200 *Horse-power.*
Woolwich.

43 ARETHUSA, 50.
Devonport.

45 ARGUS, 6. *Paddle-Wheel Steam Sloop.* 300 *Horse-power.*
North America and West Indies.
Commander....Richard Purvis.....20 Dec 52
Lieutenant ....Henry D. Hickley . . 22 Dec 52
Percy P. Luxmoore (*act*) 10 Mar 56
Master.....Robt. J. C. Grant (*act*) 12 Oct 54
Surgeon.....John King .....22 Dec 52
Paymaster ....George H. Whillier 26 Feb 54
Chief Engineer J. G. Greathead (*act*) 24 July 54
Mate.....
Assist. Surg....William F. MacClinton 9 May 54

ARIADNE, 32. *Screw Steam Frigate.* 800 *Horse-power.*
Deptford, building.

46 ARIEL, 9. *Screw Steam Sloop.* 60 *Horse-power.*
Mediterranean.
Commander....Frederick A. Maxse 5 Dec 55
Lieutenant ....Edward F. Keyby... 31 Jan 55
George W. Carter .. 18 Dec 55
Master.....Robert L. Cleveland 25 Jan 55
Surgeon.....William Smith *m.d.* 3 Feb 55
Paymaster ....John B. Jackson ... 8 May 56
Mate.....

47 ARROGANT, 47. *Screw Steam Frigate.* 360 *Horse-power.*
North America and West Indies.
Captain.....Henry Lyster ..... 20 Dec 55
Lieutenant ....James R. Veitch .. 26 July 55
William C.S. Sulivan 27 Sep 52
George W. Strong .. 22 Jan 56
John W. Lambe ... 27 Dec 55
Richard Adams....13 May 56
Master.....George Giles.....26 Nov 53
Captain Mar.. Joseph H. Jolliffe .. 29 Jan 56
1st Lieut Mar.P. R. Holmes..... 16 Mar 55
Chaplain and Nav. Inst.} Arthur Browne .... 16 Nov 53
Surgeon .....Daniel Ritchie .... 4 July 55
Paymaster ....Joseph C. Paine ... 22 Dec 55
Chief Engineer Edward O. Crichton.26 Oct 52
Mate.....
Assist. Surg...
2nd Master ...John A. R. Petch .. 8 Oct 55
Assist. Paym..Richard C. Beale ... 4 Jan 56

48 ARROW, 4. *Screw Steam Vessel.* 160 *Horse-power.*
Mediterranean.
Lieut. & Com. .Samuel H. Henderson 10 May 56
Mate.....
2nd Master....Thomas Pounds ...28 Aug 54
Assist. Surgeon Philip W. Govett ..13 July 54
Assist. Paym. in charge} James W. Lishman 19 May 56

Digitized by Google

49 ASIA, 84.
Portsmouth.

ASP. *Paddle-Wheel Steam Surveying Vessel.* 50 *Horse-power.*
Tender to Saturn.
Pembroke.

ASSISTANCE. *Screw Steam Store Ship.* 400 *Horse-power.*
Mediterranean.

50 ASSURANCE, 4. *Screw Steam Gun-Vessel.* 200 *Horse-power.*
Portsmouth.

Commander....William G. Jones .. 18 Mar 56
Lieutenant....Ernest A. T. Stubbs 3 June 56
Surgeon.....James Wade,(*b*).... 6 May 56
Mate.....
2nd Master....Edward P. Bedwell.25 Mar 56
Assist. Paym. in charge. } Frederick Burne .... 19 Mar 56

51 ATALANTA, 16. *Sloop.*
Devonport.

Commander...Thomas M. S. Pasley 20 May 56
Lieutenant....Frederick Harvey..16 June 56
Robert W. D. Abercromby.....21 May 56
Master.....Masters Norman ...21 May 56
Surgeon.....Daniel Saunders ...24 May 56
Paymaster....Benjamin Laxmore 22 May 56
Assist. Surg...Robert E. Kerr (*act*) 2 June 56

52 ATHOLL, 4. *Receiving Ship.*
Greenock.

Lieut. & Com...George S. Boys .... 8 Nov. 54
Surgeon.....Lewis C. Urquhart, *m.d.* 25 Nov. 54
Assist. Paym. in charge } Henry Callaway.(*Paym.*) 5 Jan 55

ATLAS, 91. *Screw Steam Ship.*
800 *Horse-power.*
Chatham, building.

53 AURORA, 51. *Screw Steam Frigate.* 400 *Horse-power.*
Pembroke—building.

54 AVON, 3. *Paddle-Wheel Steam Vessel.* 160 *Horse-power.*
Devonport.
(*Tender to Flag Ship.*)

AZOV, 2. *Schooner Gun Boat.*

55 BACCHANTE, 51. *Screw Steam Frigate.*
600 *Horse-power.*
Portsmouth, building.

BANN, *Paddle-Wheel Steam-Vessel.* 80 *Horse-power.*
Millwall, Building.

56 BANSHEE, 2. *Paddle-Wheel Steam Vessel.* 350 *Horse-power.*
Mediterranean.

Lieut. Com.....John W. Pike.....27 July 55
Assist. Surg...James Ross (*act*) . . 1 Nov 54
2nd Master ...John E. Knight (*act*) 8 Mar 55
Assist. Paym. in charge } Alex. Thompson...16 Mar 55

57 BARRACOUTA, 6. *Paddle Wheel Steam Sloop.* 300 *Horse-power.*
East Indies.

Commander....Thomas D. A. Fortescue 23 Feb 55
Lieutenant....William K. Bush . . 30 Nov 55
Thos. H. Collingwood 20 Dec 52
Master.....Sam W. K. Freeman 20 Dec 52
Surgeon.....Arthur W. W. Babington 29 Dec 52
Paymaster.....Wm. E. L. Veale.. 27 Jan 55
Chief Engineer..Edwin Boulton . . 23 Sept 53
Mate.....William Walsh (*act*) 22 Nov 54
Assist. Surg...John M. Tronson . . . 22 Dec 52

58 BASILISK, 6. *Paddle-Wheel Steam Sloop,* 400 *Horse-power.*
North America and West Indies.

Commander....Stephen S. L. Crofton. 7 Feb 56
Lieutenant....Wm. B. A. F. Paterson 7 Feb 56
John A. F. Luttrell. 6 Mar 56
Master.....William Imrie . . . 10 Mar 56
Surgeon.....N. Littleton..... 7 Feb 56
Paymaster....George W. Anderson. 7 Feb 56
Chief Engineer.Thomas T. Murray . 5 Feb 56
Mate.....
Assistant Surg..David Shannon (*act*) 7 Feb 56
Assist. Paym...Charles Fisher..... 7 Feb 56

59 BEAGLE, 4. *Screw Steam Vessel.* 160 *Horse-power.*
Mediterranean.

Lieut. & Com...William N. W. Hewett 15 Dec 54
Mate .....Alfred Eaton (*act*) . 30 Jan 56
Assist. Surg....
2nd Master ....Jabez H. W. Rowlett 21 Sept 55
Assist. Paym. in charge } Edward R. Key...31 Aug 54

BEE. *Screw and Paddle-Wheel Steam Vessel.* 10 *Horse-power.*
Tender to Excellent.
Portsmouth.

Chief Engineer..Thomas Brown.. 1 July 51

Digitized by Google

60 BELLEISLE, 6. *Troop Ship.*
Particular Service.

Commander ..James Hosken . . 13 Mar 54
Lieutenant ... William Lambard . 14 Mar 56
Henry Burnaby ... 5 May 55
Master ..... Henry Hutchings. . 23 Feb 56
Chaplain .....William Bell . . .30 Mar 54
Surgeon .....James G. Martin . . 13 Mar 54
Paymaster ...George R. Deighton 15 June 55
Assist. Surg. ..Henry Harkan. . . 15 Mar 56

63 BENBOW, 72.
Sheerness.

66 BITTERN, 12. *Sloop.*
East Indies.

Commander....William T. Bate . . 12 Jan 56
Lieutenant....William O. Butler .. 30 Nov 55
Master .....Charles G. Johnston (*act*).....23 Sept 55
Surgeon.....George Gordon ....10 May 56
Paymaster ....Charles G. Burney .24 Aug 52
Mate .....
Assistant Surg..Geo. B. Newton. . 24 Aug 52

67 BLACK EAGLE. *Paddle-Wheel Steam Yacht.*
260 *Horse-power.*
(Tender to Fisgard.)
Woolwich.

Master .....John E. Petley.....7 Feb 51
Additional ....Richard E. Pym ....1 Apr 51
Chief Engineer.James Payne . . . . 7 Aug 51

69 BLENHEIM, 60.
Screw Steam Guard-Ship. 450 *Horse-power.*
Portsmouth.

Captain .....*Hon.* Fred. T. Pelham 5 June 56
Commander ..Joseph M. Langtry 18 June 56
Lieutenant ....Charles H. Young .13 June 56
Rich. Chambers ....5 June 56
Prince Victor of Hohenlohe.....5 June 56
Master .....Narcissus G. Arguimbau 5 June 56
Capt. Mar. ...
1st Lieut.-Mar..H. D. Nightingale..7 June 56
Chaplain .....Josiah Thompson...5 June 56
Surgeon.....Robert Pottinger ...5 June 56
Paymaster.....Joseph Martin . . . 5 June 56
Nav. Instructor
Chief Engineer.Thomas Anderson .12 June 56
Mate .....
Assist. Surg. ..Robert Creighton...16 June 56
2nd Master....
Assist. Paym. .

71 BLOODHOUND, 3. *Iron Paddle-Wheel Steam Vessel.*
150 *Horse-power.*
West Coast of Africa.

Lieut. & Com. George B. Williams 14 Sept 55
Mate .....
Assist. Surg ...Edward T. Ryan (*act*) 1 Sep 55
2nd Master....John T. C. Webb ...23 Oct 55
Assist. Paym. in charge. } James C. Meagher. .27 Aug 55

72 BOADICEA, 42.
Chatham.

73 BOMBAY, 84.
Devonport.

74 BONETTA, 3. *Brigantine.*
Chatham.

75 BOSCAWEN, 70. *Flag Ship.*
North America & West Indies.

Rear-Admiral. .Arthur Fanshawe 23 Nov 53
Flag. Lieut....Henry W. Corneck 30 June 55
Secretary .....William L. Inch.....5 Dec 53
Clerk to Sec...John Pittis .....14 Apr 55

Captain . . . Wm. F. Glanville . 25 Nov 53
Additional . . Henry W. Bayfield. 10 Mar 54
(For Surveying Service.)
Commander....Frederick A. Egerton 6 Mar 54
Additional ....John Orlebar.....10 Mar 54
(For Surveying Service.)
Lieutenant . . .Herb. F. W. Ingram 28 Nov 53
Robert G. Tufnell . 28 Nov 53
Horace Johnson....5 July 55
William H. Goold ..23 Nov 55
Additional . . George Blakeley ..14 June 56
David E. Orr.....14 June 56
Noel Osborne .....20 June 56
John Hancock, (*b*)..10 Mar 54
(For Surveying Service.)
Master.....James Bodie. . . . 26 Nov 53
Additional....William Forbes. ...10 Mar 54
(For Surveying Service.)
Edward A. Carey ..12 May 56
Gilbert E. Green...14 May 56
(For Service in Kite.)
Capt. of Mar...Henry G. J. Davies.21 July 55
1st Lieut. Mar. Philip Harington . 12 Dec 53
W. A. Delacombe... 12 Dec 53
A. J. Stuart . . . . 1 Jan 55
Chaplain.....F. J. M. Evans . . . 17 Dec 53
Staff Surgeon .John F. Charlton, *m.d.* 30 Nov 53
Additional.....Thos. Stratton, *m.d.* 10 Mar 54
(For Surveying Service.)
Paymaster . . William G. Parmeter 9 May 54
Nav. Instr.....Rich. C. Saunders . 9 Dec 53
Mate . . . . .Percy P. Luxmoore (*act*) 7 July 55
William E. O. Massey (*act*) 24 Dec 55
Assist. Surg. . Christ. K. Ord, *m.d.* 30 Nov 53
Additional....William T. Carr....24 May 56
Robert Barrows.... 8 May 56
Robert Humphreys (*act*) .....23 Apr 56
Wm. Simpson (*act*) 23 May 56
Pierce Mansfield (*act*) 24 May 56
Hugh Groskerry. (*act*) 14 June 56
2nd Master....Robt. E. Jones.... 20 Dec 53
Additional ....Henry Lamb (*act*) 14 June 56
Assist. Paym. .Henry Gray .....14 Apr 55

Digitized by Google

76 BRAMBLE, 10. *Schooner.*
Australian Station.

77 BRILLIANT, 20.
Sheerness.

Captain .....James A. Paynter..30 May 56
Lieutenant....William F. Johnson 15 June 56
John S. Keats .....3 June 56
Master .....Charles F. Cooper..31 May 56
1st Lt. Mar. ..J. R. Mascall.....10 June 56
Surgeon .....Edwin T. Watkins..3 June 56
Paymaster....Edward J. Giles....31 May 56
Wm. H. Clyma (*act*) 1 Apr 56
Mate .....Hugh Campbell.....3 June 56
Assist. Surg...Frederick Le Keux 18 June 56
2nd Master ...Alex. Gray .....18 June 56

78 BRISK, 16. *Screw Steam Sloop.*
250 *Horse-power.*
Pacific.

Commander ...Alfred J. Curtis....20 Oct 54
Lieutenant ....Eugene C. Batty..17 Nov 54
George Poole.....6 Aug 55
Master .....Edward Maunder 12 July 53
Surgeon .....Patrick Digan, *m.d.* 27 May 53
Paymaster ....
Chief Engineer,
Mate .....Edward Poulden (*act*) 6 Sep 55
Assist. Surg...William H. Adam . 27 May 53
Assist. Paym.. Wm. P. Burdwood 11 June 53

79 BRITANNIA, 120.
Portsmouth.

80 BRITOMART, 8. *Brig.*
Devonport.

BRUISER. *Iron Screw Steam Vessel. Flour Mill.*
Mediterranean.

BRUNE. *Paddle-Wheel Steam Vessel.* 80 *Horse-Power.*
Millwall, building.

81 BRUNSWICK, 80. *Screw Steam Ship.* 400 *Horse-power.*
Particular Service.

Captain.....+Hastings R. Yelverton
20 Dec 55
Commander ...Herbert P. De Kantzow
30 May 56
Lieutenant ....Robert Reid .....22 Dec 55
Aug. O. Sutton ...27 Dec 55
Theodore B. Hollinworth
22 Dec 55
Additional ....Henry B. Woollcombe
15 Feb 56
(*For Service in Violet Tender.*)
Master .....William J. Olive . . 22 Dec 55
Capt. Mar.....E. T. T. Jones . . . 8 Jan 56
2nd Lieut. Mar.
Chaplain .....Charles T. Comber..13 Feb 56
Surgeon .....James Walsh, *m.d.* .27 Dec 55
Additional.....
Paymaster ....Geo. F. C. Bateman, 22 Dec 55
Additional ....
Nav. Instructor Fred. H. Needham . 13 Feb 56
Chief Engineer. Sampson Harris....7 Aug 55
Mate .....
Assist. Surg. .Alexander Fisher, *m.d.*
11 Jan 56
Alfred King (*act*) . 26 Jan 56
Assist. Paym.

BUFFALO, *Screw Steam-Vessel.*
60 *Horse-power.*

82 BULLDOG. 6. *Paddle-Wheel Steam Ship.* 500 *Horse-power.*
Portsmouth.

Commander ...Alex. C. Gordon... 19 Feb 55
Lieutenant....James W. Armstrong 8 Mar 55
Charles G. G. Perceval 3 Apr 55
Master.....Geo. R. Morrison ...24 Jan 54
Surgeon .....James Whicher . . . 8 Mar 55
Paymaster....William T. Richards30 Jnne 55
Chief Engineer.William Anderson..28 Jan 54
Mate.....*Hon.* John B. Vivian 6 Feb 56
Assist. Surgeon.Henry G. Ruby . . 28 Jan 54

BUSTLER. *Paddle-Wheel Steam Tug Vessel.* 100 *Horse-power.*

83 BUZZARD, 6. *Paddle-Wheel Steam Sloop.* 800 *Horse-power.*
North America and West Indies.

Commander ...William H. Dobbie 7 May 54
Lieutenant ...Richmond Moore. . 6 May 52
Josiah H. Hatchard. 23 Nov 55
Master.....Horace St. H. Cook 27 Nov 55
Surgeon .....Walter Lawrance . . 7 Dec 53
Paymaster ....Edward D. Herbert. 2 Dec 54
Chief Engineer Wm. B. Minhinnick 8 May 52
Mate .....
Assist. Surg...William H. Carter . 10 Dec 55

87 CÆSAR, 90. *Screw Steam Ship.* 400 *Horse-power.*
Particular Service.

Captain .....John Robb . . . . 21 Jan 54
Commander...
Lieutenant....Benjamin S. Pickard 31 Jan 54
Jocelyne J. W. Jervis 24 Mar 55
Thos. M. M. Wynyard 7 May 56
Wm. M. Sanctuary 18 Feb 56
George Parsons. . . 15 Feb 56
Master .....Henry Brehant.....18 Dec 54
Captain Mar. .Charles F. Menzies.. 7 Feb 54
1st Lieut. Mar. Cuthbert T. Daly ....7 Feb 54
A. H. H. Walsh.....17 Feb 55
*2d Lieut. Mar.*W. H. Wroot . . . . 27 Mar 55
Chaplain .....Henry Alexander ..27 May 56
Surgeon .....Maurice T. West ....27 Jan 54
Paymaster....Edmund Brown ....24 Jan 54
Nav. Instructor Joseph W. Jeans . . .17 Mar 54
Chief Engineer.Charles Pemberton.. 9 Mar 55
Mate .....
Assist. Surgeon John T. B. Torrance, *m.d.*
5 Apr 55
John Jefferson, *m.d.*
(*act*) 24 May 56
Second Master.
Assist. Paym. .Frederick G. Bulgin
(*Paymaster*) 3 Dec. 55

Digitized by Google

CADMUS, 21. *Screw Steam Corvette.* 400 *Horse-power.*
Chatham.

88 CALCUTTA, 84. *Flag Ship.*
East Indies.

Rear-Admiral.	Sir Michael Seymour, *K.C.B.*	18 Feb 56
Flag-Lieut.	George C. Fowler	20 Feb 56
Secretary	William D. Jeans	20 Feb 56
Captain	+ Wm. King Hall	3 Mar 56
Commander	William R. Rolland	3 Mar 56
Lieutenant	Robert J. Wynniatt	3 Mar 56
	Henry H. Beamish	3 Mar 56
	Frederic J. Campbell	3 Mar 56
	Charles Smith	2 May 56
	Sholto Douglas	4 Mar 56
Additional	Geo. Hope Mansell	30 Apr 56
	Fred. W. Hallowes	30 Apr 56
Master	John F. Loney	3 Mar 56
Capt. Mar.	Robert Boyle	5 Mar 56
1st Lieut Mar.	Richard P. Henry	5 Mar 56
2nd Lieut. Mar.	William W. Allnutt	5 Mar 56
	Henry T. M. Cooper	5 Mar 56
Chaplain	John W. Bussell	4 Mar 56
Surgeon	Charles A. Anderson, *m.d.*	3 Mar 56
Paymaster	William Drury	3 Mar 56
Nav. Instructor	John K. Laughton	4 Mar 56
Mate		
Assist Surg.	Charles E. Playfair	3 Mar 56
	Joseph B. Murphy	3 Mar 56
Additional	Chas. B. Lamb (*act*)	19 Apr 56
	James Mitchell (*act*)	19 Apr 56
2nd Master	Daniel J. May	29 Mar 56
Assist. Paym.		

90 CALLIOPE, 26.
Devonport.

91 CALYPSO, 18.
Chatham.

92 CAMBRIAN, 40.
Devonport.

93 CAMBRIDGE, 78.
Devonport.

94 CAMELION, 17. *Screw Steam Sloop.* 200 *Horse-power.*
Deptford, building.

95 CAMILLA, 16. *Sloop.*
Devonport.

97 CANOPUS, 84.
Devonport.

98 CARADOC, 2. *Iron Paddle-Wheel Steam Vessel.* 350 *Horse-power.*
Mediterranean.

Lieut. Comm.	Henry A. Clavering	19 May 56
Assist. Surg.	David Wilson	25 Sept 55
2nd Master	John R. Ryan	24 Sept 55
Mate	Richard P. Fitzgerald (*act*)	1 Feb 56
Assist. Paym. in charge	George Lapidge	25 Sept 55

99 CARNATIC, 72.
Portsmouth.

100 CARYSFORT, 26.
Portsmouth.

101 CASTOR, 36.
Cape of Good Hope.

Commodore	Henry D. Trotter	1 Jan 56
Secretary	Thomas W. Haverfield	1 Jan 56
Clerk to Sec.	John K. Cowley	1 Jan 56
Lieutenant	Charles O. Wood	16 June 55
	Ernest A. Tweeddale	15 June 55
	Francis G. Suttie	8 Sept 55
	Ferdinand H. S. Flood	3 June 56
Additional		
Master	Thomas H. Fraser	14 June 55
Additional	Francis Skead (*For Surveying Duties.*)	9 July 55
2nd Lieut. Mar.	Henry Woodruff	25 Sept 55
	R. L. Price	June 55
Chaplain	Henry T. Clerk	23 June 55
Additional	John Jenkins (*For Service of Naval Establishment.*)	1 Jan 56
Surgeon	Henry Richardson *m.d.*	16 June 55
Paymaster	François J. J. Auret	15 June 55
Nav. Inst.	William D. Hay	4 Oct. 55
Assist. Surg.	Thomas Murney, *m.d.*	2 July 55
Additional	Fleetwood Churchill. (*For Service in Dart.*)	1 Jan 56
Additional	John T. Ross (*For Service in Hospital.*)	1 Jan 56
2nd Master	(*For Service in Dart.*)	
Assist. Paym.	Isaac Hearnden	6 July 55

102 CENTAUR, 6.
Paddle-Wheel Steam Frigate.
540 *Horse-power.*
Mediterranean.

Captain	+ Wm. J. C. Clifford	9 Feb 55
Lieutenant	Walter Strickland	12 Feb 55
	Walter S. De Kantzow	15 Feb 55
	John B. Telfer	20 Mar 56

Digitized by Google

Master .....Henry W. Inglis. . .30 May 56
1st Lieut. Mar. Art. .....O. W. Cuffe.....22 May 56
Chaplain .. . .John Cawston ..... 7 Apr 55
Surgeon .....Robert Fulton *m.d.*..26 May 55
Paymaster....Herbert Johnston .. 3 Feb 55
Chief Engineer W. J. Pook ..... 6 Feb 55
Mate .....Arthur C. Curtis ... 12 July 55
Assist. Surg. . John C. Messer, *m.d.* 9 Mar 55
2nd Master... J. S. Compton.....25 Apr 55
Assist. Paym. .

103 CENTURION, 80. *Screw Steam Ship.* 400 *Horse-power.*
Particular Service.

Captain.....Edward G. Fanshawe 6 May 56
Commander....John W. Whyte ... 23 Jan 56
Lieutenant ... Edw. L. Strangways 3 Apr 56
Aug. T. J. Bullock . 11 Jan 56
Thos. T. Phillips ... 4 Feb 56
Denis B. Pack ..... 11 Jan 56
Hon. Horace D. Lascelles 13 May 56
Master .....Robert Knox ..... 11 Jan 56
Captain Mar ..Henry B. Leonard . 25 Jan 56
2nd Lieut. Mar.
Chaplain.....Arthur G. Berry . . 20 Mar 56
Surgeon .....Lenox T. Cunningham *m.d.* 11 Jan 56
Paymaster ...George P. Rickcord . 17 Jan 56
Naval Instruct. Alfred Turmine . . 21 Jan 56
Chief Engineer. William Eames . . . 19 Jan 56
Mate .....Edward P. Pocock (*act*) 16 Jan 56
Assist. Surg. . . John Fisher . . . . 12 Jan 56
Assist. Paym. Edward F. Reffell . 13 Mar 56

104 CERBERUS, 42.
Devonport.

CERES. *Tender to Dasher.*
Portsmouth.

105 CERUS. *Tender.*
Portsmouth.
2nd Master....Thomas Fogden (*act*) 3 Sept 44

106 CEYLON, 36.
Malta.

CHALLENGER, 21. *Screw Steam Corvette,* 400 *Horse-power.*
Woolwich, building.

107 CHAMPION, 14. *Sloop.*
Portsmouth.

108 CHARYBDIS, 21. *Screw Steam Corvette.* 400 *Horse-power.*
Chatham, building.

CHASSEUR. *Screw Steam Factory.*

CHATHAM. *Yacht.*
Chatham.

109 CHESAPEAKE, 51. *Screw Steam Frigate.* 400 *Horse-power.*
Chatham.
Chief Engineer Charles K. Renwick 19 Nov 55

CHICHESTER, 50.
Sheerness.

110 CHILDERS, 12.
West Coast of Africa.

Commander...Victor G. Hickley .. 7 Apr 55
Lieutenant....Webb E. Stone.....17 Apr 55
George Borlase.....14 Apr 55
Master ... ... .Philip Going..... 31 Oct 55
Surgeon .....John B. Ricards ....30 May 55
Paymaster....Thos. W. W. Spear . .27 Ap 55
Mate .....
Assist. Surg. . .James N. G. O'Malley (*act*) 23 Apr 56

CIRCASSIAN. *Paddle-Wheel Steam Vessel.* 90 *Horse Power.*
Mediterranean.

111 CIRCE, 42.
Devonport.

112 CLARENCE, 84.
Devonport.

113 CLEOPATRA, 26.
Chatham.

CLIO, 21. *Screw Steam Corvette.* 400 *Horse-power.*
Sheerness, building.

114 CLYDE, 42.
Sheerness.

Digitized by Google

115 COCKATRICE, 4.
Pacific.
(Tender to Monarch.)

116 COLLINGWOOD, 80.
Portsmouth.

117 COLOSSUS, 80. *Screw Steam Ship.* 400 *Horse-power.*
Particular Service.

Captain	*Hon.* Henry Keppel	12 Jan 56
Commander	Edward W. Turnour	13 Feb 56
Lieutenant	John Reid	11 Oct 54
	Peter G. Nettleton	16 June 54
	William Dawson	16 June 54
Additional	James S. Graham	15 Mar 56
Master	Thomas Bowen	22 Mar 55
Captain Mar.	W. J. Pengelley	26 June 54
1st Lieut. and Nav. Instructor	A. H. Pascoe	23 Mar 55
Chaplain and Nav. Instructor	Thomas C. E. Warcup	21 Aug 54
Surgeon	John H. Carruthers	16 June 54
Additional	John F. Pritchard	4 Feb 56
Paymaster	William H. Norman	16 June 54
Additional		
Chief Engineer	Robert Taylor	17 June 54
Mate	Charles Hill *(act).*	6 Feb 56
Assist. Surg.	Patrick H. Keon *(act)*	31 May 55
2nd Master		
Assist. Paym.	Matless G. Autey	15 Feb 56

118 COLUMBIA, 6. *Paddle-Wheel Steam Surveying Vessel.*
100 *Horse-power.*
North America and West Indies.

Commander	Peter F. Shortland	2 April 49
Lieutenant	Peter A. Scott	3 April 49
Master	Thomas W. R. Pike	3 April 49
Chief Engineer	James Ryley *(act)*	22 Jan 56
Mate		
Assist. Surg.	Douglas N. Tucker	4 April 49
2nd Master	William L. Scarnell	26 Jan 50
	Edward Mourilyan	19 Nov 53
	John Molloy	19 Nov 53
Assist Paym. in charge.	John Shepherd	18 June 56

121 COMET, 3. *Paddle-Wheel Steam Vessel.*
80 *Horse-power.*
Portsmouth.

122 COMUS, 14. *Sloop.*
East Indies.

Commander	Robert Jenkins	23 July 55
Lieutenant	George D. Bevan	11 Mar 55
Master	Thos. R. Collingwood	4 May 53
Surgeon	John Ward *(a)*	6 May 53
Paymaster	Thos. S. Vinall	10 July 54
Mate		
Assist. Surg.	Thomas R. Warren	17 May 53

123 CONFIANCE. *Steam Tug Vessel.* 100 *Horse-power.*
Devonport.

Master	William Martin *(act)*	19 Jan 49

124 CONFLICT, 8. *Screw Steam Ship.* 400 *Horse-power.*
Mediterranean.

Commander	Thomas Cochran	21 Feb 56
Lieutenant	Charles F. Palmer	25 Mar 56
	Robert Ross	11 Mar 56
Master	William H. Harris	25 Feb 54
Surgeon	William H. Sloggett	28 Feb 54
Paymaster	Nicholas Giles	16 Mar 54
Chief Engineer	Rt. Drummond *(act)*	1 Mar 54
Mate	Hamilton Dunlop	21 May 54
Assist. Surg.	James C. Eastcott	14 May 56

125 CONQUEROR, 101. *Screw Steam Ship.*
800 *Horse-power.*
Devonport.

Captain		
Commander	Charles Fellowes	18 Dec 55
Lieutenant	Geo. T. C. Smith	27 Feb 56
	William H. Edye	30 Nov 55
	William Jardine	29 Apr 56
	Edward E. Richards	1 Dec 55
	George S. Nares	2 May 56
	(For Gunnery Duties.)	
Master	James G. H. Thain	28 Feb 56
Captain Mar.	N. W. De Courcy	12 Dec 55
1st Lieut. Mar.	N. B. Dalby	12 Dec 55
2nd Lieut. Mar.	H. T. S. Davis	12 Dec 55
	S. R. Buckle	12 Dec 55
Chaplain	Robert Hind	13 Feb 56
Surgeon	Charles D. Steel	5 Dec 55
Paymaster	W. P. Carrigan	8 Dec. 55
Naval Instruct.	George F. Parker	2 Jan 56
Chief Engineer	W. A. Dinnen	13 Dec 55
Mate	Thomas B. Pratt *(act)*	27 Dec 55
Assist. Surg.	Wm. F. O. Kay *m.d.*	27 Dec 55
	William J. Eames *(act)*	14 Feb 56
Assist. Paym.	Alex. C. Yule *(Paym.)*	4 Jan 56

CONQUESTADOR, 50.
Sheerness.

126 CONSTANCE, 50.
Devonport.

127 CONTEST, 12. *Sloop.*
Portsmouth.

128 CONWAY, 14.
Queenstown.

Digitized by Google

129 COQUETTE, 4. *Screw Steam Gun-Vessel.* 200 *Horse-power.*
Particular Service.
Commander ... Richard H. Risk ... 30 Nov 55
Lieut. ..... Algernon G. Wootton 11 Dec 55
Master ..... Denton H. Speer ... 24 Mar 56
Surgeon ..... Archd. J. Little .... 27 Dec 55
Mate ..... St. V. D. Lake (*act*) 21 Feb 56
Paymaster .... John Tompkins .... 9 Dec 56

CORDELIA, 11. *Screw Steam Sloop.*
150 *Horse-power.*
Pembroke, building.

130 CORMORANT, 4. *Screw Steam Gun-Vessel.* 200 *Horse-power.*
Devonport.
Commander ... William Bowden . 27 Feb 56
Lieutenant .... Robert O. Leach . . 11 Mar 56
Surgeon ..... Charles Sproull . . 28 May 56
2nd Master .... Henry L. Kelly . . 28 Feb 56
Assist. Paym. in charge .. } Wm. H. H. Standbridge ..... 28 Feb 56

CORNWALL, 50.
Sheerness.

131 CORNWALLIS, 60. *Screw Steam Ship.* 200 *Horse-power.*
North America and West Indies.
Captain ... + George G. Wellesley 2 Feb 55
Lieutenant .... Maxwell Fox..... 8 Feb 55
William Spratt ..... 3 Feb 55
A. H. W. Battiscombe 23 July 55
Francis W. Bennett. 24 Feb 55
Duncan G. Davidson 10 Oct 55
Master ..... John J. Ball..... 10 May 55
Capt. Mar. ..... H. W. Brooker ..... 14 Feb 55
1st Lieut. Mar. A. Donnellan..... 14 Feb 55
Chaplain & Nav. Inst. } George Jackson... 14 Apr 55
Surgeon ..... Alex. Armstrong, *m.d.* 6 Feb 55
Paymaster .... George A. Lance .... 3 Feb 55
Chief Engineer Patrick Dall ..... 31 May 55
Mate .....
Assist. Surg ... Richard Evans..... 18 May 55
Joseph King ..... 6 Mar 55
2nd Master .... Thomas Doblin (*act*) 26 Apr 55
Assist. Paym. John Adams..... 4 Jan 56

COROMANDEL. *Screw Steam Vessel.*
East Indies.

132 COSSACK, 20. *Screw Steam Corvette.* 250 *Horse-power.*
North America and West Indies.
Captain ..... James H. Cockburn 21 Aug. 55
Lieutenant ... St. John Coventry . . 6 May 56
William H. Nurse . 27 Dec 55
Annesley T. Denham 4 June 56
Master ..... Frank Inglis ..... 27 Jan 55
1st Lieut. Mar. .. H. C. Mudge ..... 25 Aug 54
Chaplain and Nav. Instruc. } John D. Bontflower 25 Sept 54
Surgeon ..... George Duncan, *m.d.* 12 June 55
Paymaster .... George H. L. Wise . 19 Aug 54
Chief Engineer. Felix Foreman .... 11 Oct 54
Mate .....
Assist Surgeon . Arthur McKenna .. 12 Oct 54
2nd Master .... Charles Sullivan .. 25 Apr 56
Assist. Paym. . James Moore ..... 18 June 56

133 CRANE, 6. *Brig.*
Devonport.

134 CREOLE, 26.
Devonport.

135 CRESCENT. *Paddle-Wheel Steam Vessel.* 50 *Horse-power.*
Mediterranean.

136 CRESSY, 80. *Screw Steam Ship* 400 *Horse-power.*
Particular Service.
Captain .... Rich. L. Warren .... 19 Dec 53
Commander . . John Seccombe ..... 17 May 55
Lieut. ..... Edward A. Blackett. 31 Dec 53
Louis H. Versturme . 20 Dec 53
James A. Forbes .... 13 June 55
Theophilus M. Kelsall 8 May 56
Robert H. Swinton . 18 Feb 56
Master ..... John J. Brown ..... 24 Dec 53
Captain Mar. .. Thomas B. Pleydell. 30 Dec 53
1st Lieut. Mar. Henry E. W. Lane . 30 Dec 53
2nd Lieut. Mar. Thomas M. Hewett . 27 Dec 55
Arthur Hill ..... 11 Jan 56
Chaplain ..... John Gurney ..... 24 Dec 53
Surgeon ..... James Vaughan ..... 3 Feb 56
Paymaster .... Charles Walker... 27 Aug. 55
Nav. Instructor John H. Bond..... 21 Jan 56
Chief Engineer Wm. W. Chilcott .. 24 Jan 54
Mate ..... Charles C. Gascoigne (*act*) 8 July 54
Assist. Surgeon. George V. M'Donogh 24 Dec 53
Charles D. M'Carthy (*act*) 24 Dec 53
2nd Master ....
Assist. Paym. . Luke Masterson (*Paymaster*) ..... 16 June 56

137 CROCODILE, 8. *Receiving Ship.*
Off the Tower.
Commander .... William Greet. ..... 16 Jan 54
Surgeon ..... William Hoggan *m.d.* 26 Jan 55
Assist. Paym. in charge .. } Alfred H. Martin .. 22 Oct 55

138 CRUISER. 17. *Screw Steam Sloop.*
60 *Horse-power.*
Portsmouth.

Digitized by Google

139 CUCKOO, 3. *Paddle-Wheel Steam Vessel.* 100 *Horse-power.*

Sheerness.

Lieut. Com.....Augustus G. E. Murray 2 May 54
2nd Master....Henry G. Swainson. 19 Feb 55

140 CUMBERLAND, 70.

Chatham.

141 CURACOA, 31. *Screw Steam Frigate.* 350 *Horse-power.*

Mediterranean.

Captain .....*Hon.* Geo. F. Hastings 16 Aug 54
Lieutenant....George Durbin.....4 Sept 54
John W. Webb.....18 Aug 54
John H. M. Calcraft. 17 Aug 54
Master.....Thomas Hart (*act.*). 17 Aug 54
Chaplain.....William H. Holman 16 Sept 54
1*st Lieut. Mar.*..J. B. Butcher .....31 Aug 54
Surgeon.....John Bower *m. d.*....21 Aug 54
Paymaster....William H. Bateman 19 Aug 54
Chief Engineer William Thompson 2 Sept 54
Mate.....
Assist. Surg...Thomas Roche.....6 Sept 54
Assist. Paym. .Nathaniel G. Simmonds 24 Oct 54

142 CURLEW, 9. *Screw Steam Sloop.* 60 *Horse-power.*

Mediterranean.

Commander ...William Horton .....1 Feb 56
Lieutenant ...Gover R. Miall ....14 Aug 55
Richard C. Mayne (*act.*) 20 July 55
Master.....Ambrose J. A. Berton 17 Aug 54
Surgeon.....John Jack .....21 Aug 54
Paymaster.. .H. W. Sanders .....12 Mar 55
Chief Engineer T. Duncanson.....29 Sept 55
Mate.....

143 CYCLOPS, 6. *Paddle-Wheel Steam Frigate.* 320 *Horse-power.*

Mediterranean.

Mast. Com... John F. Rees..... 20 June 55
Master.....
Chief Engineer George Crichton (*act*) 16 Feb 55
Assist. Surg...Charles F. Williams. 31 Dec 53
2nd Mast. ....Augustus F. Mugford 27 Dec 53
Assist. Paym. in charge } Wm. S. E. Freeman 10 May 56 (*Paymaster*)

CYGNET, 8. *Sloop.*

Devonport.

DÆDALUS, 20.

Devonport.

DANUBE. *Paddle-Wheel Steam Vessel.*

Mediterranean.

144 DAPHNE, 18.

Chatham.

145 DARING, 12.

North America and West Indies.

Commander....Gerard J. Napier...30 Aug 52
Lieutenant ....Henry C. Burleigh .. 6 Jan 54
Master .....Henry S. Ley (*act*) . 6 Jan 54
Surgeon.....Patrick Slevin .....26 Aug 54
Paymaster ....Hugh H. Burniston 27 Sept 55
Mate.....James Rorie ..... 4 Jan 53
Assist. Surg. . W. H. Baxter ..... 6 Jan 54

146 DART, 3. *Brigantine.*

(*Tender to Castor.*)

Cape of Good Hope.

147 DASHER, 2. *Paddle-Wheel Steam Vessel.* 100 *Horse-power.*

Portsmouth.

Captain..... (*borne in Victory.*)
Lieutenant....Hen. L. C. Robinson 18 Oct 55
Master .....Charles Burney ....27 July 53
Assist. Surg....Richard Ratcliffe....1 Aug 55
2nd Mast.....John G. Trewin. ...16 May 53
Assist. Paym. in charge } Adderley W. Chimmo (*Paym.*)..... 9 Jan 56

148 DAUNTLESS, 31. *Screw Steam Frigate.* 580 *Horse-power.*

Portsmouth.

Captain .....Alfred P. Ryder ... 26 Dec 55
Lieutenant....
Chas. E. S. Woodman 11 Jan 54
Richard S. Bateman 19 Sept 54
Samuel H. Babington 18 Nov54
Master .....William Stanton ... 30 Dec 53
1*st Lieut. Mar. Art.* F. L. Alexander 14 Oct 54
Chaplain.....Stephen H. Jacob... 1 Mar 54
Surgeon .....Edward Heath .....30 Dec 53
Paymaster....Harrington R. Jones. 3 Oct 54
Nav. Instruct. Charles R. Tompkins 8 Feb 54
Chief Engineer Chas. H. Houghton 23 June 54
Mate.....
Assist. Surg...
2nd Master....
Assist. Paym. .William D. Broom ..3 July 54

150 DEE, 4. *Paddle-Wheel Steam Troop Ship.* 200 *Horse-power.*

Particular Service.

Master Com...Thomas C. Pullen . 23 Nov 54
Assistant Surg. George P. Cooke ...26 Jan 56
2nd Master....Robert Gilpin..... 7 May 55
Assist. Paym. in Charge.. } William J. Stevens 13 Dec 54

DEFIANCE, 91. *Screw Steam Ship.* 800 *Horse-power.*

Pembroke, building.

Digitized by Google

151 DESPATCH, 12.
Chatham.

153 DESPERATE, 8. *Screw Steam Ship.* 400 *Horse-power.*
Mediterranean.

Commander...George M. Jackson 10 May 56
Lieutenant....Joshua Berkeley....29 Feb 56
John B. Barnett....18 Feb 56
Master .....Robert P. J. Simpson 10 Jan 55
Surgeon.....Thomas W. Jewell . 12 Jan 55
Paymaster ....William Horniman . 17 Jan 55
Chief Engineer Samuel E. Derry ...1 Feb 56
Mate .....

154 DEVASTATION, 6. *Paddle-Wheel Steam Sloop.* 400 *Horse-power.*
Cape of Good Hope.

Commander...Edward Marshall ...20 Dec 55
Lieutenant....Douglas Walker .... 7 Jan 56
George G. Lomax...22 Dec 55
Master .....Henry B. Gawler...22 Dec 55
Surgeon.....Allan Brown, *m. d.* .27 Dec 55
Paymaster ....Charles W. Sturgess. 22 Dec 55
Chief Engineer William Jory (*act*) 29 Dec 55

155 DEVONSHIRE. *Prison Ship.*
Sheerness.

DIADEM, 32. *Screw Steam Ship.* 800 *Horse-power.*
Pembroke, building.

156 DIAMOND, 27.
Mediterranean.

Captain.....Cospatrick B. Hamilton 15 Jan 55
Lieutenant ....Charles E. Stevens . 21 Sep 55
Arthur Salwey . . . 26 Oct 55
Master .....Edwin Wise ..... 20 Sep 55
1st Lieut. Mar..Joseph H. Maskerry 11 Nov 55
Chaplain and Nav. Instr. } John B. Harbord.... 2 Jan 55
Surgeon.....W. R. E. Smart, *m.d.* 20 Oct 53
Paymaster ....William E. Sanders. . 8 Nov 54
Mate ..... *Hon.* Arthur K. H. Legge (*act*) 19 May 55
Chas. F. Walker (*act*) 5 Jan 56
Assist. Surg. ..E. H. Evans . . . . 9 Nov 53
2nd Master. . .
Assist. Paym. .

DIANA, 42.
Chatham.

157 DIDO, 18.
Pacific.

Captain....+Wm. H. A. Morshead 28 Aug 51
Lieutenant...John Hanmer ..... 3 Dec 52
Charles F. Ryder ..14 June 55
Wm. A. De V. Brownlow (*act.*) . . . . . 28 Aug 55
Master.....Francis B. Henwood. 6 Dec 52
1st Lieut. Mar..Charles L. A. Farmar 5 Sep 51
Chaplain.....
Surgeon.....John T. Caddy ....33 Aug 55
Paymaster ....William J. R. Hall 15 June 55
Nav. Instructor
Mate.....
Assist. Surg.. .
2nd Master...E. I. Kellow (*act*) ..17 July 53
Assist. Paym. .Alfred Roys..... 3 July 52

158 DOLPHIN, 3. *Brigantine.*
West Coast of Africa.

Lieut. Com.....Edmund Webber .. 6 Aug 53
Mate.....
Assist. Surg....Wm. N. Brake (*Surgeon*) 10 Mar 55
2nd Master ... John Butler (*act*).. 4 July 55
Assist. Paym. in charge.. } Charles A. Shapcote. 3 June 54

DONEGAL, 101. *Screw Steam Ship.* 800 *Horse-power.*
Devonport, building.

159 DORIS, 32. *Screw Steam Ship.* 800 *Horse-power.*
Pembroke, building.

DOVER. *Iron Paddle-Wheel Steam Vessel.* 90 *Horse-power.*
River Gambia.

160 DRAGON, 6. *Paddle-Wheel Steam Frigate.* 560 *Horse-power.*
Particular Service.

Captain ....+William H. Stewart. 2 Feb 55
Lieutenant....William F. Ruxton 18 July 54
Thomas Stackhouse. 30 Jan 54
Robert B. Cay.....19 Feb 56
Master .....Joseph G. Dathan . 13 Feb 55
1st Lieut. Mar..Charles O. Baker . . 18 Feb 54
Chaplain and Nav. Instr. } W. W. Campbell...12 Feb 56
Surgeon .....James Davidson, *m.d.*11 Feb 54
Paymaster ....Thomas C. Thomas . 8 Sep 54
Chief Engineer.William Oliver . . 28 Feb 55
Mate.....
Assist. Surg....Frederick Piercy (*act*) A. S. 5 May 56
2nd Master ...
Assist. Pdym. .

Digitized by Google

161 DRIVER, 6. *Paddle-Wheel Steam Sloop.*
280 *Horse-power.*
Sheerness.

Commander	Ennis Chambers	23 Mar 56
Lieutenant	Alfred Graves	5 May 56
	Chas. H. Wilkinson	1 Feb 56
Master	Frederick R. Child	15 Mar 54
Surgeon	William Macleod, *m.d.*	28 Feb 54
Paymaster	Henry Campion	20 May 56
Chief Engineer		
Mate		
Assist. Surgeon	David Courtney	20 Mar 54

162 DUBLIN, 50.
Devonport.

163 DUKE OF WELLINGTON, 131. *Screw Steam Ship.*
700 *Horse-power.*
Flag Ship.
Portsmouth.

Rear-Admiral. Hon. Sir	Richard S. Dundas, *K.C.B.*	18 Feb 56
Flag Lieutenant Lord	Edward H. Cecil	18 Feb 56
Secretary	William Dyer	19 Feb 56
Clerk to Sec.	Richard Munday	19 Feb 56
Captain	+Henry Caldwell	19 Feb 55
Commander	Charles H. May	27 May 56
Lieutenant	Edwin T. Hinde	26 Jan 56
	James C. Campbell	6 June 56
	Morgan Singer	7 June 56
	William E. Gordon	25 Sep 54
	Thomas Barnardiston	24 Feb 55
	Richard Wells	15 May 56
	George F. H. Parker	8 Nov 55
Master	Henry A. Moriarty	10 Feb 53
Capt. Mar.	Joseph O. Travers	24 Feb 55
1st Lieut. Mar. Art.	John Poore	14 Feb 53
1st Lieut. Mar.	George Naylor	14 Feb 53
	Francis Lean	14 Feb 53
Chaplain and Nav. Instruc.	Wm. L. Onslow	29 Apr 53
Staff Surgeon	Henry J. Domville	26 May 55
Paymaster	John Marks (*b*)	2 Feb 53
Additional	Stephen Fisher	12 Apr 55
	(*For service in charge of stores at Faro.*)	
Chief Engineer	James Steil	16 Mar 53
Mate	Henry P. Gilbert	26 May 55
	Hawksworth Fawkes	15 Jan 56
Assist. Surg.	William A. Turner	24 May 56
	George F. Banks	5 Feb 53
Additional	Robert J. Madden (*act*)	6 Feb 56
	(*For service in Lightning.*)	
2nd Master	Clement Hirtzel (*act*)	26 Jan 56
	William F. Lew	17 Mar 55
Assist. Paym.	Richard Sainthill	12 Jan 56

164 EAGLE, 50.
Devonport.

165 ECHO. *Steam Tug Vessel.*
140 *Horse-power.*
Portsmouth.

166 EDGAR, 91. *Screw Steam Ship.*
600 *Horse-power.*
Woolwich, building.

167 EDINBURGH, 60. *Screw Steam Gunnery Ship.* 450 *Horse-power.*
Devonport.

Captain	+Richard S. Hewlett	11 June 56
Lieutenant	Hild J. M. Nicholl	11 June 56
	William Arthur	17 June 56
Master	George H. Blakey	11 June 56
Captain Mar.		
1st Lieut. Mar.	S. J. Nicoll	8 Mar 55
Chaplain and Nav. Instruc.		
Surgeon	Charles K. Nutt	11 June 56
Paymaster	Henry R. Cole	11 June 56
Chief Engineer	Francis Pearce	11 June 56
Mate		
Assist. Surg.	Thomas H. Taylor	11 June 56
Assist. Paym.	Fred. F. Miller	11 June 56

168 EGMONT, 72.
Portsmouth.

169 ELECTRA, 14. *Sloop.*
Australian Station.

Commander	William Morris (*b*)	30 Aug 52
Lieutenant	Thomas C. Chekneley	13 Sep 52
	George R. Keene	31 Aug 52
Master	James Rusden	31 Aug 52
Surgeon	John Bernard (*b*)	2 Sep 52
Paymaster	William Simmonds	13 Dec 54
Mate		
Assist. Surg.	Thomas B. Purchas, *m.d.*	16 Sep 52
Assist. Paym.	Robert H. Lowcay	9 Sep 52

170 ELFIN. *Paddle-Wheel Steam Yacht.* 40 *Horse-power.*
Tender to Victoria and Albert.
Portsmouth.

171 ELK, 12. *Sloop.*
Chatham.

Commander	John F. C. Hamilton	6 May 56
Lieutenant	Francis A. Hume	3 June 56
	James W. O'Grady	8 May 56
Master	Wm. H. Fauckner	17 May 56
Surgeon	William Crawford	17 May 56
Paymaster	Charles W. Harris	6 June 56
Assist. Surgeon	Henry Fegan (*act*)	6 June 56
2nd Master	Haben B. Hunt	20 May 56

Digitized by Google

172 EMERALD, 50. *Screw Steam Frigate.* 600 *Horse-power.*
Deptford, building.

173 ENCOUNTER, 14. *Screw Steam Ship.* 360 *Horse-power.*
East Indies and China.

Captain.....G. W. D. O'Callaghan 16 Sep 52
Lieutenant....Robert Gibson ....27 Nov 55
James S. Twysden . 5 Aug 53
Henry W. Fox . . . 15 Nov 55
Master .....George Raymond . 27 Apr 53
Surgeon.....John T. Jenkins . . 16 Sep 52
Paymaster ...George Shambler . . 25 Apr 54
Chief Engineer Friend Stow . . . . 29 Sep 53
Mate .....Fred. R. Hardinge (*act*).....24 Aug 55
Assist. Surg. . Clark A. Ducket . . 23 Sep 25
Assist. Paym. .

174 ENDYMION, 44.
Devonport.

ENTERPRIZE, 4.
Chatham.

EREBUS, 16. *Floating Battery.* 200 *Horse-power.*
Portsmouth.

175 ESK, 21. *Screw Steam Corvette.* 250 *Horse-power.*
Pacific.

Captain .....Sir Robert J. Le M. McClure, *Kt.* .... 1 Mar 56
Lieutenant....Richard Dawkins . 15 May 56
James A. Poland . 20 May 56
(*For Gunnery Duties.*)
Herbert P. Knevitt . 1 Mar 56
Master .....George Gilpin . . . 1 Mar 56
1st Lieut. Mar. . James Smait . . . 10 Jan 56
Chaplain and Nav. Instruc. } John J. Every . . 1 Mar 56
Surgeon.....James Niven, *m. d.* . 1 Mar 56
Paymaster ...John D. Parminter . 1 Mar 56
Chief Engineer Fred. H. Hodd . . . 1 Mar 56
Mate .....
Assist. Surgeon James Long, *m. d.* . 1 Mar 56
Assist. Paym..

176 ESPIEGLE, 12. *Sloop.*
North America and West Indies.

Commander ...Edwd. H. G. Lambert 19 Jan 55
Lieutenant....D'Arcy S. Preston . 21 Feb 53
George V. Philipps . . 4 Oct 53
Master .....William Mayes . . . 3 Mar 53
Surgeon.....George H. Edwards, *m.d.* (*act*) . . . . . 16 Nov 54
Paymaster ....Cornelius W. McDermott (*act*) . . . . . 8 Sept 54
Mate .....

177 EUROTAS, 12. *Screw Mortar Ship.* 200 *Horse-power.*
Particular Service.

Captain.....+William Moorsom . 24 Jan 56
Lieutenant....Ralph P. Cator . . . 7 Feb 56
Hon. Fred. O'B. Fitzmaurice . . . . 26 Jan 56
Granville T. Nicolas 26 Jan 56
Master .....Henry G. Thomsett. 25 Jan 56
1st Lieut. Mar. Art. } George H. Wriford.. 9 Feb 56
Surgeon.....Andrew Moffitt, *m.d.* 30 Jan 56
Paymaster ....Alexander Jeffreys . 28 Jan 56
Chief Engineer Edward J. Burnley . 1 Feb 56
Nav. Instructor Thomas H. Johnson 28 May 56

178 EURYALUS, 51. *Screw Steam Frigate.* 400 *Horse-power.*
North America and West Indies.

Captain ✓ . +George Ramsay ....26 Dec 53
Lieutenant....Stephen F. Douglas. 28 Dec 53
Archibald St. Clair. 30 July 55
Robert Sterne..... 19 Feb 55
Philip E. Luard....23 May 55
Stratford Tuke . . . 21 May 56
Master.....William S. Luke ...19 Mar 56
Captain Mar. . Alexander Ramsay . 10 Jan 54
1st Lieut. Mar. C. B. H. Mitchell...10 Jan 54
Chaplain.....Thomas Howe . . . 4 Mar 56
Surgeon . . . Edwd. Groves, *m. d.*. 10 Mar 55
Paymaster....Watson W. Parminter 2 Feb 56
Nav. Instruc. . Timothy Sullivan . . 20 Oct 55
Chief Engineer James Brown.....28 Dec 53
Mate .....Charles H. Carpenter (*act.*) 7 Apr 54
Assist. Surg. . John Caldwell .....31 Dec 53
Arthur H. Kelly (*act*) 5 May 56
2nd Master ...Colman N. Hammond 16 May 56
Assist. Paym. Edwin Harris.....3 Jan 54

179 EURYDICE, 26.
North America and West Indies.

Captain.....+John W. Tarleton. 3 Jan 55
Lieutenant ....
Robert A. Parr .... 7 Apr 54
F. F. Waddington...17 Dec 55
Master .....William H. Petch .. 7 Apr 54
1st Lieut. Mar. F. H. Noott .....10 Apr 54
Chaplain.....Henry Gordon.....14 June 55
Surgeon.....John Thomson, *m.d.* (*c*) 6 Apr 54
Paymaster....Wm. T. Biddlecombe 5 Apr 54
Nav. Instruct. George E. Birch . . 20 Oct 55
Mate .....
Assist. Surg...Croft G. Symons . . 29 Nov 56

180 EXCELLENT. *Gunnery Ship.*
Portsmouth.

Captain.....+Sir Thos. Maitland 17 Jan 54
Commander....Don. Mac L. Mackenzie 2 Nov 54

Digitized by Google

Lieutenant ....Thos. B. Lethbridge 30 Apr 52
Edward Field . . . 22 Feb 53
Robert G. Douglas . 13 Dec 55
James A. R. Dunlop . 5 May 56
William A. Cambier 25 Sept 55
Wm. T. F. Mudge . 17 Aug 55
Charles Parry . . . 26 May 56
William G. Annesley 9 Feb 56
Additional.... Thomas L. Ward. . . 4 June 56
(*For Service in Stork Tender.*)
Capt. Mar. Art. A. R. Savage . . . 1 July 51
1st Lieut. Mar. Art...... } W. P. Draffen . . 24 Mar 55
Chaplain.....Thomas J. Main, B.A. 1 July 51
Surgeon.....John Dunlop, *m.d.* 13 July 55
Paymaster....William Hamilton . 28 Feb 55
Mathematical and Naval Instructor. } Charles Stark. . . 1 July 51
Nav. Instructor Gustavus Dittman. . 1 July 51
Chief Engineer Thomas Brown . . 1 July 51
Mate .....
Assist. Surg...James Young, *m. d*... 1 Mar 56
2nd Master ...
Assist. Paym. .John St. John Wagstaff (*Paym*) ..... 8 May 56

181 EXMOUTH, 90. *Screw Steam-Ship.* 400 *Horse-power.*

Particular Service.

Captain ....+Harry Eyres .....20 Mar 56
Commander ..John E. Bingham . 27 Mar 56
Lieutenant ...George Marriott . . 6 Apr 56
William A. R. Lee. 6 Apr 56
William H. Wright 6 Apr 56
Thomas W. Oliver. 22 Mar 56
George H. Barnard. 2 May 56
Master.....Edward F. Cavell... 3 Mar 56
Captain Mar...Charles Louis .....16 Dec 54
1st Lieut. Mar.
2nd Lieut. Mar.
Chaplain .....Henry H. Matchett 16 Dec 54
Surgeon .....James G. Risk ..... 3 Mar 56
Paymaster....Samuel H. L. Giles . 28 Jan 56
Nav. Instructor. William Salmon . . 16 Dec 54
Chief Engineer James Harvey.. . . 21 Nov 54
Mate.....Geo. J. Richards (*act*) 16 Dec 54
Assist. Surg. . Simon A. Willis, *m.d.* 3 Mar 56
John L. Sands (*act*) 23 Feb 56
2nd Master....T. E. Boycott (*act*). 26 Apr 55
Silas Vicary (*act*) . 6 Apr 56
Assist. Paym., George R. Gliddon . 22 May 56

182 EXPRESS, 6. *Brig.*

S. E. Coast of America.

Commander ...Henry Boys . . 14 May 53
Lieutenant ....William G. Scovell 28 June 51
William H. Ives... 10 Nov 55
Master .....George Richards . 10 Dec 52
Surgeon.....John Sole .....26 Jan 54
Paymaster ....John J. Hayward (*act*) 12 June 54
Mate.....
Fred. W. Inglefield (*act*) 18 Jan 55

183 FAIRY. *Iron Screw Steam Yacht.* 128 *Horse-power.*

Tender to Victoria and Albert.

Portsmouth.

Master .....David N. Welch . 15 Feb 48
Engineer.....Thomas Truscott

184 FALCON, 17. *Screw Steam Sloop.* 100 *Horse-power.*

North America and West Indies.

Commander...Hubert Campion. . 10 May 56
Lieutenant....Henry Moore . . . 6 May 56
Charles D. Robinson 29 Jan 55
Master.....William P. Hains ...28 Jan 56
Surgeon .....William L. Gordon *m.d.* . . . . . 1 Mar 55
Paymaster. ...William H. Richards 5 Mar 55
Mate.....

185 FANNY. *Tender.*

Portsmouth.

186 FANTOME, 12. *Sloop.*

Chatham.

187 FAVOURITE, 14. *Sloop.*

Devonport.

FAWN, 17. *Screw Steam Sloop.* 100 *Horse-power.*

Deptford, building.

188 FEARLESS. *Paddle-Wheel Steam Vessel.* 76 *Horse-power.*

Sheerness.

189 FERRET, 8. *Sloop.*

Devonport.

190 FIREBRAND, 6. *Paddle-Wheel Steam Frigate.* 410 *Horse-power.*

Mediterranean.

Captain.....*Hon.* John W. S. Spencer ..... 7 Mar 56
Lieutenant....William H. Pym . 18 Dec 52
Henry J. Challis . 13 Nov 54
Philip Brock . . . 29 Jan 55
Master .....William H. Moore (*act*) . . . . . 19 Jan 56
1st Lt. Mar. Art. H. J. Jull. . . . . 21 Dec 52
Chaplain & Nav. Inst. } Richard Croker . . 14 June 55
Surgeon .....Charles Forbes, *m.d.* 6 June 55
Paymaster ....Matthew F. Moresby 10 Jan 55
Chief Engineer. John Allan.....11 Jan 54
Mate .....
Assist. Surg ..Edward McSorley . 23 Dec 52
2nd Master ...
Assist. Paym. .William P. Scott. . 16 Dec 52

Digitized by Google

191 FIREFLY, 4. *Paddle-Wheel Steam Vessel.* 220 *Horse-power.*
West Coast of Africa.

Commander....George F. Day .... 26 May 56
Lieutenant....John W. James .... 28 May 56
Bernard J. Cooper.. 14 June 56
Master .....Samuel Winnecott . 2 June 56
Surgeon....Lowry J. Monteith ..24 Feb 55
Paymaster....Wm. H. Ozzard .....16 Feb 55
Chief Engineer

192 FIRE QUEEN. *Iron Paddle-Wheel Steam Vessel.*
120 *Horse-power.*
(*Tender to Victory.*)
Portsmouth.

193 FISGARD, 42.
Woolwich.

Commodore ...John Shepherd .... 31 Dec 53
Captain, additional .. } John Fraser . . . . 19 Dec 54
James V. Baker . . 31 Dec 53
Henry Broadhead . 31 Dec 53
Wm. L. Sheringham 31 Dec 53
Arth. W. Jerningham 31 Dec 53
Peter Fisher . . . . 31 Dec 53
The preceding six Captains borne as additional for Service in the Royal Naval Coast Volunteers.
Captain . . +Wm. F. Burnett...26 Nov. 55
(*Additional Principal Agent for Transports.*)
Master .....John G. Mugford . . 17 Apr 54
Additional....Vincent Williams...21 Dec 54
William Hemsley . 29 Apr 54
(*For raising Men.*)
Henry W. Allen . . 17 May 54
(*For service of Vivid.*)
John E. Petley. . . 31 Dec 53
(*For Service in Black Eagle.*)
Richard E. Pym . . 31 Dec 53
(*For Service in Black Eagle.*)
William Mills . . . 27 Feb 55
(*For Harbour Duties at Gibraltar.*)
John C. Giles . . . 31 Dec 53
(*For Service at Somerset House.*)
Francis W. Bateman. 27 Mar 55
James Saunders . . 23 Oct. 55
(*For Transport Service at Deptford.*)
John R. Fittock . . . 10 Apr 55
(*For Special Service at Deptford.*)
1st *Lieut. Mar.*..
Med. Insp..... Alex. Bryson. *m.d.* . 1 Mar 54
Surgeon, additional .. } James Rae (*b*) *m.d.*..22 Mar 54
Wm. Robertson, *m.d.* 25 Apr 55
(*In lieu of Assist.*)
(*For Service of Greenwich Hospital.*)
Salter Livesay, *m.d.*.. 1 Mar 56
(*For Service at Royal Marine Infirmary.*)
John Barclay, *m.d.*... 4 Feb 56
(*For Service of Woolwich Yard*)
Paymaster ...Thomas Pidcock . . 31 Dec 53
Additional....Wm. H. De Carteret 10 May 55
(*For Transport Service at Genoa.*)
Additional....Geo. W. Pickthorn . 31 Dec 53
Julian A. Messum . 31 Dec 53
Edwin J. Forster . . 31 Dec 53
Henry N. Scaife . . 31 Dec 53
John T. Wells . . . 11 Feb 54
Harry T. Nettleton . 31 Dec 53
The preceding six Paymasters borne for Service in the Royal Naval Coast Volunteers.
Inspector of Machinery } John Dinnen . . . 31 Dec 53
Assist. Surg...
2nd Master, additional } Geo. Syndercombe (*act*) 31 Dec 53
(*For Service in Monkey.*)
Assist. Paym. .William O. Bignell 24 May 56
6 Nov 55
Sect.'s Clerk ..Thomas H. C. Gray
(*Paymaster*) . . 31 Dec 53
The following Officers are borne in addition for Surveying Service.
Captain.....George A. Bedford . 8 Jan 54
George Williams . . 1 Jan 55
Commander ...Richard B. Beechey 31 Dec 53
Edward J. Bedford . 31 Dec 53
James Wood . . . . 1 Apr 54
George M. Alldridge 25 Jan 55
Richard B. Creyke . 29 Nov 55
Edward Burstal . . 22 May 56
Adolphus G. Edye . 1 Jan 56
Lieutenant....Henry L. Cox . . . 31 Dec 53
Henry G. Veitch . 31 Dec 53
David Aird . . . . 31 Dec 53
Thomas B. Horner . 8 Jan 54
Fred. W. L. Thomas. 31 Dec 53
Henry R. Stewart . 17 June 56
(*For Service in Thistle*).
Charles J. Bullock . 14 May 56
Master .....John S. Taylor . . . 11 Apr 54
Alex. B. Usborne . 31 Dec 53
Richard Hoskyn . . 31 Dec 53
James Jeffery . . . 3 Apr 54
James S. Wells . . 31 Dec 53
John E. Davis . . . 31 Dec 53
Henry B. Yule. . . 3 Feb 54
William B. Calver . 22 Jan 55
Geo. F. M'Dougall . 10 May 56
Edward K. Calver . 10 Feb 51
Thomas Bourchier . 15 May 56
(*For Service in Speedwell.*)
Fred. J. O. Evans . 16 Mar 55
(*For duty as Superintendent of Compass Observatory.*)
Daniel Hall .....19 Mar 55
(*For service in Asp.*)
Paymaster ....Edwin C. Davison . 31 Dec 53
2nd Master ...Henry J. Satton . . 31 Dec 53
(*For Service in Thistle.*)
William T. Clifton. 31 Dec 53
(*For Service in Woodlark.*)
Assist. Paym.. Henry R. Shaw (*Paym.*)
10 June 56

195 FLORA, 40.
Devonport.

Digitized by Google

196 FLYING-FISH, 6. *Screw Steam Gun Vessel.* 350 *Horse-power.* *Portsmouth.*

Commander ...Roderick Dew . . 12 Jan 56
Lieutenant ....Robert P. Jenkins . 22 Jan 56
Master .....Henry Goldsmith . 18 Jan 56
Surgeon.....John Rose *m.d.* . . 10 May 56
Paymaster ....Robert Deveson . . 15 Jan 56
Mate.....George L. Bridges . 13 Mar 56

197 FORMIDABLE, 84. *Guard Ship of Ordinary.* *Sheerness.*

Captain.....John J. Tucker . . 16 June 54
Additional ....Edward P. Halstead 19 June 56
(*For Service in Steam Ordinary.*)
Commander....Edmund Wilson . 19 Mar 56
Additional ....Henry Lloyd . . . 20 June 56
(*For Service in Steam Ordinary.*)
Lieutenant....Robt. S. Moore. . . 24 Nov 54
For Service of the Ordinary { William H. Lloyd . 2 May 54 / Walter F. Robinson 2 June 56 / Alfred Young. . . . . 1 May 55
Master .....John C. Barlow . . 11 May 54
Additional ....William S. Bourchier 2 May 54
(*For Service in Myrtle.*)
Chaplain.....Henry Jones . . . 26 Sept 54
Surgeon .....James Bankier, *m.d.* 2 May 54
Paymaster....William L. Norcock 2 May 54
Additional ....Thomas Hockings . 2 May 54
(*In charge of Provisions at Dockyard.*)
2nd Master ....Charles Anstey (*act*) 2 May 54
Assist. Paym. .James J. Rutter (*Paymaster*) . . . . . 2 May 54
Charles E. Phillips 14 June 56

FORTE, 51. *Screw Steam Frigate.* 400 *Horse-power.* *Deptford, building.*

198 FORTH, 12. *Screw Mortar Ship.* 200 *Horse-power.* *Devonport.*

Captain . . . *Lord* John Hay . . . 8 Dec 55
Lieutenant . . .Logie A. Whimper . 12 Dec 55
Hon. Randolph A. Capel 11 Dec 55
Robert F. Scott . . . 12 Dec 55
Master . . . .Richard H. Warren . 11 Dec 55
*1st Lt. Mar. Art.*Edw. C. L. Durnford 4 Dec 55
Surgeon . . . John M'Swiney . . . 11 Dec 55
Paymaster . . .James R. G. Browne 10 Dec 55
Chief Engineer Charles Moxley . . 14 Dec 55
Naval Inst. . Wm. Henry Plow . . 28 May 56
Assist. Surgeon Samuel Denny, *m.d.* 31 Dec 55
2nd Master . . .George A. F. Day . 16 Jan 56

199 FOUDROYANT, 78. *Devonport.*

200 FOX, 42. *Screw Steam Transport.* 200 *Horse-power.* *Portsmouth.*

FOXHOUND, 4. *Screw Steam Gun-Vessel.* 200 *Horse-power.* *Blackwall, building.*

201 FROLIC, 16. *Sloop.* *Cape of Good Hope.*

Commander....John De C. A. Agnew 21 Feb 56
Lieut......Lumley W. Peyton . 3 Nov 53
Henry E. Stephens (*act*) 2 Jan 56
Master .....Thomas B. Wells . . 28 Oct 53
Surgeon .....James C. Walsh . . 27 Oct 53
Paymaster....Charles Saunders . . 14 Feb 56
Mate . . . . .Charles Hemsted(*act*)8 June 55
2nd Master....Richard T. N. Pearce (*act*) 14 Apr 55
Assist. Paym. .James T. Bignell . . 5 Nov 53

202 FURIOUS, 16. *Paddle-Wheel Steam Frigate.* 400 *Horse-power.* *Mediterranean.*

Captain ....+William Loring ....25 Nov 52
Lieutenant....Hugh A. Reilly ....26 Nov 52
Augustus Tabuteau .26 Oct 55
Master.....Thomas Potter.... 18 July 55
1st Lieut. Mar. Art. A. A. Douglas 1 Dec. 52
Chaplain.....George E. Carwithen 14 June 55
Surgeon.....William Duirs *m.d.* .18 Nov 54
Paymaster....Henry S. Collins . . 4 Oct 53
Chief Engineer.Thomas L. Walker . 11 Jan 54
Nav. Instructor.
Mate .....Hunter Kent (*act*)..5 Jan 53
Assist. Surg. ..William J. Lewis... 1 Sept 54
2nd Master....
Assist. Paym. .

203 FURY, 6. *Paddle-Wheel Steam Sloop.* 515 *Horse-power.* *Portsmouth.*

Chief Engineer Maurice Johnson .

---

204 GANGES, 84. *Sheerness.*

206 GEYSER, 6. *Paddle-Wheel Steam Sloop.* 280 *Horse-power.* *Portsmouth.*

Commander...Arthur Tower. . . . 12 Jan 56
Lieutenant ...William N. Cornewall 27 Dec 54
Francis B. Herbert . 4 Jan 55
Master.....Wm. Hen. T. Green 30 May 56
Surgeon .....Seaton Wade . . . 13 Dec 54
Paymaster....Edward W. M. Millman 7 Dec 54
*Chief Engineer*Geo. K. Keeton....23 June 54
Mate.....Duncan Stewart (*act*) 2 Jan 56
Assist. Surg....Edward Reid (*act*) 5 May 56

207 GIBRALTAR, 101. *Screw Steam Ship.* 800 *Horse-power.* *Devonport, building.*

GIPSY. (*Tender to Flag Ship at Cork.*)

208 GLADIATOR, 6. *Paddle-Wheel Steam Frigate.* 430 *Horse-power.* *Mediterranean.*

Captain.....Charles F. Hillyar... 7 June 55
Lieutenant ....John M. Reeve. . . 5 Apr 54
Thomas E. Smith... 3 Aug 55
Alfred J. Chatfield .22 Apr 54

Digitized by Google

Master .....Alex. F. Boxer . . . 8 Mar 55
1st Lieut. Mar. Art. .....E. H. Starr.....15 Apr 56
Chaplain .....George G. W. Clemenger 8 May 54
Surgeon .....David Thomson (*b*) *m.d.* 6 Apr 54
Paymaster....John G. Whiffin . . 7 Apr 54
Chief Engineer George Glasson . . 5 Apr 54
Mate .....
Assist. Surgeon David Porteous, *m.d.* 5 May 54
2nd Master....
Assist. Paym. .

209 GLATTON, 14. *Floating Battery.* 150 *Horse-power.*
Portsmouth.

210 GLOUCESTER, 50.
Chatham.

GOLIATH, 80.
Chatham.

211 GORGON, 6. *Paddle-Wheel Steam Sloop.* 320 *Horse-power.*
Devonport.
Commander....George W. Towsey 10 May 56
Lieutenant....Charles B. C. Dent 11 Nov 54
John B. Michell,...28 Feb 54
Master .....Gebrge A. Charles . 5 Mar 55
Surgeon.....Richard King . . . 10 Mar 55
Paymaster....Albert Lew. . . . . 17 Oct 54
Chief Engineer. Robert E. Horne ....1 Mar 54
Mate. . . . .
Assist. Surg....Julian W. Slight ... 9 Feb 56

212 GOSSAMER. *Cutter.*
Sheerness.

214 GRECIAN, 12. *Sloop.*
Devonport.

GREYHOUND, 17. *Screw Steam Sloop.* 200 *Horse-power.*
Pembroke, building.

215 GRIFFON, 3. *Brigantine.*
Portsmouth.

220 GULNARE, *Surveying Tender.*

---

221 HAMADRYAD, 42.
Devonport.

222 HANNIBAL, 91. *Screw Steam Ship.* 450 *Horse-power.*
Flag Ship.
Mediterranean.
Rear-Admiral Sir Houston Stewart, K.C.B. 4 Jan 55
Flag Lieut....Wm. B. Elphinstone 17 Feb 55
Secretary....Arthur Jones . . . 18 Jan 55

Captain .....John C. D. Hay . . 25 Jan 55
Commander. . Charles Wake. .... . 1 Nov 55
Lieutenant . .Francis H. Stanfell.14 Nov 55
Charles G. Lindsay .11 Aug 55
John H. J. Alexander 26 Oct 55
John G. S. Clarke . .11 Nov 54
Hon. Walter C. Talbot 11 Oct 54
Master . . . . George Moore.....20 Mar 54
Captain Mar. .E. A. Wylde.....25 Mar 55
1st Lieut. Mar. C. B. Nurse ..... 31 Mar 53
2nd Lieutenant C. E. Macdonald . 11 Nov 55
A. W. D. Smith,....12 Mar 56
Chaplain....Joseph W. Clarke..10 Sept 55
Surgeon . . . John J. Crawford, *m d.*22 Mar 54
Additional....George B. Hill (*act*) 20 June 55
Paymaster. . Patrick O'Connor...20 Mar 54
Nav. Instruc...James Stephen.... 10 Sept 55
Chief Engineer Thomas Bullions. ..25 Mar 54
Mate. . . . . Albert F. Hurt (*act*). 5 July 54
Assist. Surgs. . Daniel Finucane *m.d.* 26 Nov 55
2nd Master.. .
Assist. Paym. .

223 HARLEQUIN, 12. *Sloop.*
Devonport.

224 HARPY, 1. *Iron Paddle-Wheel Steam Vessel.* 200 *Horse-power.*
Flag Ship.
Constantinople.
Rear Admiral . + *Hon.* Frederick W. Grey 23 Jan 55
Flag Lieut....*Sir* Malcolm MacGregor, *Bart.* .....19 Jan 55
Secretary.....Timothy J. Jennings 19 Jan 55
Clerk to Sec. . .Wm. T. Dixson . . .— Jan. 55
Captain .....
Additional. . + Richard A. Powell... 8 Mar 55
———
Lieut. & Com.. .George A. Brine....11 Aug 55
Chaplain.....Henry Yeoman . .24 Sept 55
(*For Service at Therapia Hospital.*)
Assistant Surg. Geo. Ryding *m.d.* (*act*) 26 Feb 56
2nd Master ...
Assist. Paym. in Charge.. } Fred. G. Flenley....11 Sep 54

225 HARRIER, 17. *Screw Steam Sloop.* 100 *Horse-power.*
South-East Coast of America.
Commander. . .Samuel H. Derriman. 4 Oct 55
Lieutenant ....Wm. H. Annesley . 17 Aug 54
George T. Gordon. . 19 Mar 55
Master .....Thomas Oyler (*act.*) 22 Mar 55
Surgeon .....Henry Slade.....21 Aug 54
Paymaster. . .George Teait .....21 Feb 55
Mate .....
Assist. Surgeon G. S. W. S. Meiklejohn *m.d.* 26 Oct 54

HART. *Tender.*
Sheerness.

Digitized by Google

226 HASTINGS, 60. *Screw Steam Ship.* 200 *Horse-power.*
Portsmouth.
Chief Engineer William N. Covey

227 HAVANNAH, 19.
Pacific.
Captain .....Thomas Harvey .....2 Aug 55
Lieutenant....Charles F. F. Bouguey 9 Aug 55
Henry W. Mist..... 3 Aug 55
Edmund J. Squire.. 3 Aug 55
Master .....Thomas A. Hull ... 3 Aug 55
Chaplain .....Frederick Gibbens . 21 Jan 56
1*st Lieut. Mar.* Anthony Malone...11 Aug 55
Surgeon.....James Atchison, *md.* 7 Aug 55
Paymaster ....Edward Faulkner...7 Aug 55
Mate ....
Assistant Surg. Wm. C. Bockett (*act*) 28 Aug 55
2*nd Master*....Christopher R. B. Wilkinson 4 Aug 55
Assist. Paym. Henry J. Ray .....4 Aug 55

228 HAWKE, 60. *Screw Steam Ship.* 200 *Horse-power.*
Sheerness.
Chief Engineer John McKie .....6 Feb 55

229 HAZARD, 14. *Sloop.*
Portsmouth.

HEARTY. *Paddle-Wheel Steam Tug Vessel.* 100 *Horse-power.*

230 HECATE, 6. *Paddle-Wheel Steam Sloop.* 240 *Horse-power.*
West Coast of Africa.
Commander...Alexander D. Gordon 10 Sept 55
Lieutenant....C. A. P. V. Robinson 10 Mar 55
Henry G. Payne....17 Mar 55
Master.....George S. Alldricks. 18 Apr 55
Surgeon .....L. H. J. Hayne (*act*) 6 Dec 55
Paymaster....James Lewis .....26 Feb 55
Chief Engineer Jas. M'Gregor (*act*) 24 Feb 55
Mate .....

231 HECLA, 6. *Paddle-Wheel Steam Ship.* 240 *Horse-power.*
West Coast of Africa.
Commander...Elphinstone D'O. D'A. Aplin .....22 Oct 55
Lieutenant....St. George Rathbone 2 Nov 55
Charles F. Smith . . 29 Apr 56
Master.....John Thompson . . . 22 Oct 55
Surgeon .....Edward Adams .....3 Nov 55
Paymaster....John Donald.....24 Oct 55
Chief Engineer Joshua Robinson . . 29 Oct 55
Assist. Surg....William Tanner (*act*) 24 May 56

232 HELENA, 16. *Sloop.*
Portsmouth.

HELEN FAUCIT. *Paddle-Wheel Steam Vessel.*

233 HERALD, 8. *Surveying Vessel.*
Feejee Islands.
Captain .....Henry M. Denham. 18 Feb 52
Lieutenant....John Hutchison....18 Feb 52
W. H. Heaton (*act*) 6 Dec 55
Charles B. Dobbin (*act*) 18 Jan 56
Master.....William F. Parsons. 18 Feb 52
Additional....Joseph W. Smith . . 17 Feb 52
Edward Wilds . . . 17 July 55
Surgeon .....Frederick M. Rayner 21 Feb 52
Paymaster....Alfred Nash.....18 Feb 52
Mate.....
Assist. Surg...
Additional....John D. Macdonald . 21 Feb 52
(*For Service in Torch.*)
2*nd Master* . .
Assist. Paym. .
Additional....Charles G. Smith ... 5 May 52
(*For Service in Torch.*)

234 HERCULES, 2.
Hong Kong.

235 HERMES, 6. *Paddle-Wheel Steam Sloop.* 220 *Horse-power.*
North America and West Indies.
Commander...Wm. E. A. Gordon. 21 Feb 56
Lieutenant....Charles T. Jago....16 June 55
Master.....John C. Solfleet ...14 June 55
Surgeon .....John Ward (*b*) ....20 June 55
Paymaster....Francis W. Cole...15 June 55
Chief Engineer Henry Newton ...19 June 55
Mate .....
Assist. Surg....

HERO, 91. *Screw Steam Ship* 600 *Horse-power.*
Chatham, building.

236 HEROINE, 8. *Sloop.*
Devonport.

237 HERON, 12. *Sloop.*
Chatham.

HESPER. *Screw Steam Store Ship.* 120 *Horse-power.*
Mediterranean.

Digitized by Google

238 HIBERNIA, 104.
Malta.
Flag Ship of Admiral Superintendent.
Rear-Admiral, *Hon. Sir* Montagu Stopford, K.C.B. .. .. 4 Jan 55
Flag-Lieut. ..Harry Smith .. .. .. 14 Feb 55
Secretary .....Thomas A. Telfer. . 18 Jan 55

Commander...Edward K. H. Hallett 29 Oct 55
Lieutenant ....
Master .....George P. Heather . . 5 Nov 55
Chaplain .....Richard B. Howe . . 5 Nov 55
(*For Service at Hospital*)
Surgeon.....John A. Mould .... 5 Nov 55
Additional for Hospital .. } John Simpson (*b*) .. 5 Nov 55
Assist. Surg. ..William Edney ..... 1 Feb 56
(*For Service at Hospital.*)
2nd Master..
Assist. Paym. } Robert J. B. Tucker (*Pay-master*) ..... 5 Nov 55
in charge }

239 HIGHFLYER, 21. *Screw Steam Corvette.* 250 *Horse-power.*
Portsmouth.
*Chief Engineer.*George Aitchison .18 Mar 52

240 HIMALAYA. *Iron Screw Steam Store Ship.* 700 *Horse-power.*
Particular Service.

Commander ...Benjamin P. Priest ..5 Jan 55
Lieutenant....Frederick D. Rich..10 July 55
William T. W. Hambly
10 Feb 56
Philip R. Sharpe .. 27 Feb 56
Master .....John H. Allard ....10 Jan 55
Surgeon.....Samuel W. Webb ...6 Feb 55
Paymaster ....James Biggs.....13 Jan 55
2nd Master....William H. Bradley .10 Jan 55
Assist. Paym. .Edwin Jago (*Pay-master*) . . . . . 10 July 55

241 HINDOSTAN, 78.
Devonport.

242 HOGUE, 60. *Screw Steam Flag Ship*, 450 *Horse-power.*
Queenstown.
Rear Admiral. *Sir* Henry D. Chads, K.C.B. 1 Apr 56
Flag. Lieut....John Moresby ..... 1 Apr 56
Secretary .....Richard Curgenven 20 Feb 56
Clerk to Sec. ..

Captain .....+John Fulford ..... 24 May 56
Lieutenant.....Arthur Barrow .... 24 May 56
Francis J. D'Aguilar 24 May 56
Joseph E. M. Wilson 24 May 56
Aug. H. Webb..... 24 May 56
Master .....Francis Hale ..... 24 May 56
Capt. Mar. ...G. W. Forbes ..... 23 May 56
1st Lieut. Mar. G. F. Gamble ..... 23 May 56
Chaplain.....Thos. R. Hamilton 24 May 56
Surgeon.....Frederick Harvey . 30 May 56
Paymaster ....William Hickman . 24 May 56
Naval Instructor ....
Chief Engineer. Edward W. Baker. 17 June 56
Mate.....
Assist. Surg...Thomas B. Martin (*act*) 18 June 55
2nd Master ...
Assist. Paym. . James H. Jackson . 11 June 56
(*Paymaster.*)

243 HOOD. 80. *Screw Steam Ship.* 600 *Horse-power.*
Chatham, building.

244 HOPE. *Tender.*
Sheerness.

245 HORATIO, 12. *Screw Steam Ship.* 250 *Horse-power.*
Portsmouth.
Chief Engineer Edward Crump . . 12 May 54

246 HORNET, 17. *Screw Steam Sloop.* 100 *Horse-power.*
East Indies.
Commander....Charles C. Forsyth.13 Sept 54
Lieutenant ....Arthur M. Brock ..30 Nov. 55
Fredk. C. B. Robinson (*act*)..... 4 Apr 55
Master .....Cornelius Fox .....17 May 54
Surgeon.....John Ternan, *m.d.*.. 9 June 54
Paymaster....William Thom .....17 May 54
Mate.....Chas. R. Forrest (*act*) 7 Jan 56
Ralph A. Brown (*act*) 27 Dec 55
Assist. Surg...David Ramsay, *m.d.* 25 May 54
Assist. Paym. .Chas. A. Goodyer..14 Apr 55

247 HOTSPUR, 44.
Devonport.

248 HOUND, 8. *Brig.*
Devonport.

249 HOWE, 121. *Screw Steam Ship.* 1000 *Horse-power.*
Pembroke, building.

HUMBER. *Screw Steam Tank Vessel.* 30 *Horse Power.*
Constantinople.

250 HYACINTH, 14. *Sloop.*
Portsmouth.

251 HYDRA, 6. *Paddle-Wheel Steam Sloop.* 220 *Horse-power.*
Sheerness.
Chief Engineer George G. Bardin . .

253 ICARUS, 11. *Screw Steam Sloop.* 150 *Horse-power.*
Deptford, building.

Digitized by Google

254 ILLUSTRIOUS, 26.

Training Ship.

Portsmouth.

Captain .....Robert Harris..... 20 Jan 54
Lieutenant....George Y. Paterson. 1 Apr. 54
Marcus Lowther ...11 July 54
(*Additional for service in Sealark.*)
Frank T. Thomson .13 May 56
(*Additional for service in Bullfinch Tender.*)
Master.....John Jarvis .....30 Dec 54
Chaplain .....William R. Jolley . .5 June 56
Surgeon .....James Browne (*b*) *m.d.*
24 Aug 55
Paymaster....John N. De Vries .. 23 Jan 54
Assist. Surgeon Edward T. Mortimer (*act*)
15 Mar 56
(*Additional for service in Sealark.*)
2nd Master....James S. Watts .....5 June 56
(*Additional for service in Sealark.*)

255 IMAUM, 72. *Receiving Ship.*

Jamaica.

Commander ...Samuel Morrish . . 8 Mar 54
Lieutenant ....George T. Morrell . 27 Jan 53
Master .....George J. Gibbon ..26 July 52
Chaplain.....John W.L. Bampfield 20 July53
Surgeon .....John P. Burke, *m.d.* 4 Oct 52
Paymaster.....Edward D. Back . . 13 Mar 54
Mate.....
Assist. Surg. ..Edward Loney . . . 10 Dec 56
2nd Master.....
Assist. Paym.

256 IMMORTALITÉ, 50.

Screw Steam Frigate.

600 *Horse-power.*

Pembroke, building.

257 IMPÉRIEUSE. 51.

Screw Steam Frigate.

360 *Horse-power.*

North America and West Indies.

Captain ....+Rundle B. Watson . 17 Dec 52
Lieutenant....James E. Bickford. 15 May 56
John L. Perry . . . 13 Jan 55
Lionel Lambert.....2 May 56
James Grant . . . . 10 Jan 56
Charles A. F. Paget. 9 Feb 56
Master.....John Scott . . . . . 24 Dec 52
Capt. Mar.....C. Slaughter .....28 May 56
1st Lieut.-Mar. Henry R. Tomlin. . 10 Jan 53
Chaplain.....Ernest H. Fothergill 21 Jan 56
Surgeon.....Robert Grigor. . . .22 Dec 52
Paymaster ....Thomas M. Ramage 13 Mar 55
Nav. Instructor John Fitzgerald. . . 21 Oct 53
Chief Engineer Robert Allen. .... 5 June 55
Mate .....Edward G. Kirby (*act*) 6 Feb 56
Rich. Onslow (*act*) . 11 Apr 56
Assist. Surg. ..Rich. P. Hiffernan 10 June 54
2nd Master....
Assist. Paym.

258 IMPLACABLE, 72. *Training Ship.*

Devonport.

Captain.....Arthur Lowe .....9 June 55
Lieutenant....Alfred Royer.....9 June 55
Master .....John Roskilly.....13 June 55
Chaplain.....William S. Davies ..12 Nov 55
Surgeon .....Charles H. Fuller.. 9 June 55
Paymaster ....James C. Alldridge 9 June 55
Assist. Paym. .Hy. W. Molesworth 9 June 55

259 IMPREGNABLE, 104. *Flag Ship.*

Devonport.

Admiral.....*Sir* William Parker, *Bart.*
G.C.B. . . . . . 1 May 54
Flag.-Lieut....Edward H. Howard 7 June 56
Secretary .....Charles Richards (*a*) 25 Apr 54
Clerk to Sec. ..John Seldon (*Paym.*) 9 Jan 56
Francis J. Lory..... 7 Aug 54
Francis W. R. Lamburn
14 June 54
Captain .....Charles Wise . . . 25 Apr 54
Commander....John J. Palmer . . 4 Oct 55
Lieutenant ....William R. Brooman 28 Mar 55
Herbert T. Ryves . . 7 Jan 56
Samuel B. Dolling...1 Jan 52
(*Additional for Service in Nautilus.*)
Additional . . Noel Osborn .....3 June 56
Henry Cardale .....3 June 56
Gordon C. Sinclair 19 June 56
Master.....Henry N. Thomas .11 July 53
Capt. Mar.....F. J. Richards .....5 May 56
1st Lieut.-Mar. J. B. Prynne.....13 Feb 55
Chaplain.....Henry W. Taylor . 11 June 53
Surgeon.....Harvey Morris. . . 16 Feb 55
Additional ....Hugh O'Hagan, *m.d.* 8 Jan 56
(*For Service in Plymouth Hospital.*)
John Jolliffe.....10 June 56
(*For Service in Plymouth Hospital.*)
Edward Pearce ..... 3 Mar 56
(*For Service in Plymouth Hospital.*)
John W. Reid.....28 May 56
Gerald Yeo, *m.d.* ...28 May 56
(*For service with Gun Boats.*)
Paymaster ....William Bowden . 8 May 54
Additional....William P. O'Brien. 28 May 56
(*For service with Gun Boats.*)
Naval Instructor George Foster ..... 26 Jan 56
Mate ..... Walter A. K. Craven
(*act*).....14 May 56
Assist. Surg. ..Frederick A. Brice (*act*)
19 Oct 55
Additional....Chas. D. Nettleton. 28 July 54
(*For Service of Plymouth Hospital.*)
Wm. H. Woods, *m.d.* 19 Apr 54
(*For Service of Plymouth Hospital.*)
William O. Roberts (*act*)
27 Dec 55
(*For Service in Nautilus.*)
2nd Master ...Edward A. Bindon (*act*)
3 July 55
Additional....John Palmer ..... 6 Feb 56
(*For Service in Avon.*)
Andrew J. Armstrong
30 June 54
(*For Service in Nautilus.*)

Digitized by Google

Assist. Paym. William Elliott (*Paymaster*) . . . . 7 Dec 54
Additional . . . Thomas M. Jenkins 28 May 56
(*For service with Gun Boats.*)

260 INCONSTANT, 36. *Emigration Hospital Ship.*
Cork.

261 INDEFATIGABLE, 50. *Flag Ship.*
S. E. Coast of America.
Rear Admiral . Wm. J. Hope Johnstone 1 May 54
Flag. Lieut. . . . William G. H. Johnstone 12 Mar 56
Secretary . . . . . Frederick J. Fegen . 4 May 54
Clerk to Sec. . . .

Captain . . . . . Thomas Hope . . . 16 May 54
Commander . . . William G. Luard . . 11 Aug 55
Lieutenant . . . . Charles M. Buckle . 21 Aug 55
John M. Bushell . . . 31 July 55
Wm. F. B. Edwardes 30 May 54
John B. Butler . . . . 18 June 55
Geo. D. Clayhills (*act*) 10 Nov 55
Additional . . . Hen. T. Hovenden 18 June 56
Fred. William Sidney 26 Sep 54
(*For Surveying Service.*)
Master . . . . . Edwin Rowe . . . 8 June 54
Capt. Mar. . . . . . P. H. Fellowes . . 30 May 54
2nd Lieut. Mar. F. S. Boxer . . . . 24 Aug 55
Chaplain . . . . . William McKelvey. 19 July 54
Staff Surgeon . Alexander Woodcock 19 May 54
Paymaster . . . . Frederick Gransmore 17 May 54
Naval Instr. . . John W. Lawless . 30 Dec 54
Mate . . . . . Charles R. Gayer (*act*) 12 Jan 56
Assist. Surg. . . James Soden . . . . . 25 May 54
John Robinson (*act*) 4 Aug 55
2nd Master . . .
Assist. Paym. . Henry Winstanley . 24 Oct 54

INDIAN. *Surveying Vessel.*

262 INDUS, 78.
Devonport.

263 INDUSTRY, 2. *Iron Screw Steam Store Ship.* 80 *Horse-power.*
Particular Service.
Master-Com. . . Geo. H. K. Bower . . 1 Feb 56
Assist. Paym. in Charge } Frederick Lima . . . . 1 Feb 56

264 INFLEXIBLE, 6. *Paddle-Wheel Steam Sloop.* 378 *Horse-power.*
Devonport.
Chief Engineer Robert Fothergill . . . 12 Jan 56

265 INTREPID, 6. *Screw Steam Gun-Vessel.* 350 *Horse-power.*
North America and West Indies.
Commander . William Wood . . . 6 Dec 55
Lieutenant . . . . Lewis M. Croke . . . . 22 Dec 55
Master . . . . John Waye . . . . . 26 May 56
Surgeon . . . . . George F. A. Drew . 15 Feb 56
Chief Engineer Charles Wright . . . 13 Sep 55
Mate . . . . . Thos. K. Mackenzie. 8 Jan 56
Cecil G. S. Stanley (*act*) 7 May 56
Assist. Paym. in Charge } John M. Forster . . 13 Dec 55

266 IRIS, 26.
Chatham.

267 IRRESISTIBLE, 80. *Screw Steam Ship.* 400 *Horse-power.*
Chatham, building.

268 ISIS, 44.
Chatham.

270 JACKAL, 4. *Iron Paddle-Wheel Steam Vessel.*
150 *Horse-power.*
Particular Service.
Lieut.-Com. . . . Chas. T. W. G. Cerjat 3 Sept 55
Mate . . . . . .
Assist.-Surg. . . . John L. Palmer . . . 3 July 54
2nd Master . . . . Robert Coen . . . . . 7 July 54
Assist. Paym. in Charge } Henry Sawell . . . . 22 May 56

271 JAMES WATT, 91. *Screw Steam Ship.* 600 *Horse-power.*
Particular Service.
Captain . . . . . Talavera V. Anson . 23 May 56
Commander . . John J. S. Josling . . 8 Feb 56
Lieutenant . . . George H. Parkin . . . 24 Sep 54
Spencer P. Brett . . 8 May 54
Andrew J. Kennedy 15 Jan 56
Edward White . . . 29 Dec 55
Charles E. K. Brett . 8 May 56
Master . . . . . William J. B. Hilliard 21 Jan 54
Captain Mar. . J. W. A. Kennedy . 28 Jan 56
1st Lieut. Mar. . . . . . .
Chaplain . . . . . Charles O. Yeo . . . 8 Feb 54
Surgeon . . . . . John Moody . . . . . 27 Jan 54
Paymaster . . . William H. Reeves . . 8 Sep 54
Nav. Instructor Kempster M. Knapp 26 Jan 54
Chief Engineer John Boswell . . . . 24 Jan 54
Mate . . . . . John T. Swann (*act.*) 13 Feb 56
Assist. Surgeon Brownell R. Murphy (*act*) 2 July 55
Francis Hardinge . . 15 Feb 54
2nd Master . . . .
Assist. Paym. . .

274 JAVA, 50.
Portsmouth.

Digitized by Google

275 JUMNA, 16. *Brig.*
Chatham.

276 JUNO, 26.
Australian Station.
Captain.....Stephen G. Fremantle 19 Oct 53
Lieutenant....Hugh B. Burnaby . 27 July 55
Richard Bradshaw . 16 Nov 53
Additional.....William Chimmo . . 4 Feb 56
(*For Special Service.*)
Master.....Charles A. Cleveland 24 Oct 53
1*st Lieut. Mar.* .G. B. Heastey . . . 27 Oct 53
Chaplain & Nav. Instructor ...} James H. Lang. . 29 Oct 53
Surgeon.....George A. Nicolls, *m.d.* 7 Jan 54
Paymaster .....George Grant . . . 19 Dec 53
Mate .....Henry J. Hodgson (*act*) 17 Jan 56
Geo. Wa ne Gregorie (*act*) 13 Nov 55
Assist. Surg. . . Charles B. Wood . 27 Oct 53
2*nd Mast.* . . . Richard C. Drew . 19 Oct 53
Assist. Paym.. .Frederick Bunn. . . 7 Dec 53

277 KANGAROO, 12. *Sloop.*
Chatham.

278 KERTCH, 2. *Schooner Gun Boat.*

279 KINGFISHER, 12. *Brig.*
Devonport.

280 KITE, 3. *Paddle-Wheel Steam Vessel.* 170 *Horse-power.*
Woolwich.

281 LANCASTER, 50.
Devonport.

282 LANDRAIL. *Paddle-Wheel Steam Tug Vessel.*

283 LAPWING, 4. *Screw Steam Gun Vessel.* 200 *Horse-power.*
Devonport.
Commander.....Thomas Saumarez... 8 Feb 56
Lieutenant.....William F. Gregory 23 May 56
Surgeon.....Henry Arnot, *m.d.*..14 Feb 56
Mate.....George W. Bloxsome (*act.*) 14 Feb 56
Master.....James H. Ryan.....10 May 56
Assist. Paymaster in charge.....} Fred. F. Eversfield.. 9 Feb 56

284 LARNE, 14. *Sloop.*
Sheerness.

285 LATONA, 42.
Chatham.

286 LAUREL, 42.
Portsmouth.

287 LEANDER, 50. *Flag Ship.*
Mediterranean.
Rear-Admiral .Charles H. Fremantle 15 June 55
Flag-Lieut. . . .Sidmouth S. Skipwith 19 June 55
Secretary .....Charles A. Pritchard 19 June 55
Captain.....Edward B. Rice.....4 Jan 56
Lieutenant....William Swinburn...9 June 56
John E. Doran . . . 30 Mar 54
F. S. Thompson (*act*) 22 Feb 56
E. H. Wilkinson (*act*) 22 Feb 56
Master .....Frederick S. Krabbe 20 Dec 54
Additional....Henry Paul..... 3 Aug 55
(*For Service as Harbour-master at Balaklava*).
Captain Mar. .Richd. C. Spalding..12 Mar 56
1*st Lieut. Mar* .
Chaplain .....James S. Robson...24 June 54
Surgeon .....Edward Nolloth, *m.d.* 21 June 54
Frederick W. Blake 10 Mar 55
(*Additional in lieu of Assist.*)
Paymaster ....John Hayward ..... 8 Oct 55
Additional.....Richard D. Hite ...21 Mar 56
(*For Transport Service.*)
Nav. Instructor
Mate.....
Assist. Surg...W. J. Baird, *m.d.* . . 18 Jan 53
2*nd Master*....Charles P. Hodges . 21 Sept 53
Thomas H. Hayman (*act*) 13 Jan 56
Assist. Paym. .

288 LEDA, 44.
Devonport.

289 LEONIDAS, 42.
Sheerness.

290 LEOPARD, 18. *Paddle-Wheel Steam Frigate.* 560 *Horse-power.*
Mediterranean.
Captain .....Courtenay O. Hayes 6 Mar 56
Lieutenant....William Graham....30 Jan 54
George W. E. Lloyd 6 Jan 53
John C. Purvis. . . 14 Sept 55
Henry H. M. Magrath 10 Feb 56
Master . . . . David Blatt ..... 16 Feb 55
1*st Lieut. Mar. Art.*.....} E. D. Thelwall ... 6 Jan 53
Chaplain.....John J. Harrison...24 Dec 53
Surgeon .....John J. Acheson.... 6 Jan 53
Paymaster....William F. Lapidge. 9 May 54
Nav. Instructor
Chief Engineer John Snell .....25 Jan 54
Mate .....
Assist. Surg...
2*nd Master*....
Assist. Paym. .James Ray ..... 6 Jan 53

Digitized by Google

291 LIBERTY, 12. *Sloop.*
Devonport.

LIFFEY, 51. *Screw Steam Frigate.* 600 *Horse-power.*
Devonport.
Chief Engineer Walter W. Williamson

292 LIGHTNING, 3. *Paddle-Wheel Steam Vessel.* 100 *Horse-power.*
Portsmouth.

293 LILY, 12. *Sloop.*
Devonport.

294 LINNET, 8. *Brig.*
West Coast of Africa.

Commander ...Henry Need ..... 4 Oct 52
Lieutenant ....Charles A. J. Heysham 9 Nov 54
Wm. H. S. Mourilyan (*act.*)..... 19 May 55
Master .....Edward H. Rowe ... 5 Oct 52
Surgeon .....Thomas Avling .... 19 Oct 52
Paymaster.....Chas. W. Tuke ..... 9 Jan 56
Mate .....Henry C. Wogan (*act*) 4 May 53

295 LION, 80.
Devonport.

296 LIZARD. 1. *Iron Paddle-Wheel Steam Vessel.* 150 *Horse-power.*
Sheerness.
(Tender to Waterloo.)

297 LOCUST, 3. *Paddle-Wheel Steam Vessel.* 100 *Horse-power.*
Sheerness.

Lieut. Com....John B. Field..... 10 May 56
2nd Master....Samuel Libby..... 30 Mar 55
Assist. Surg...Chas. P. Allen *m.d.* 28 Mar 55
Assist. Paym. in charge.. } Thomas R. Dinnis . . 4 Jan 56

298 LONDON, 90.
Particular Service.

Captain .....William H. Jervis. . 24 Jan 56
Commander ...William A. R. Pearse 29 Jan 56
Lieutenant....Douglas Herbert . .. 5 Feb 56
George D. Murray . 20 Mar 56
Frederick Sample .. 8 May 56
Master .....James Pyper . . . . 9 May 56
Capt. Mar. Art. George A. Schomberg 27 Feb 56
2nd Lieut. Mar. William M. Pritchett 28 Jan 56
Chaplain.....George C. Purches . 3 May 56
Surgeon.....Robert Bernard . . . 28 Jan 56
Additional.....John Cotton *m.d.* . . 4 Feb 56
Paymaster ...George Ramsden ... 2 Feb 56
Nav. Instr....Henry A. Speed. . . 3 May 56
Mate .....Edward Denny.... 19 Mar 56
Assist. Surg....William E. Hambly 27 Jan 56
John Coogan . . . . 27 Jan 56
2nd Master....
Assist. Paym. .John H. Shirre.... 18 Mar 56

299 LUCIFER, 2. *Paddle-Wheel Steam Vessel.* 180 *Horse-power.*
Portsmouth.

300 LYNX, 4. *Screw Steam Vessel.* 160 *Horse-power.*
Mediterranean.

Lieut. & Com...Radulphus R. Oldfield 10 May 56
Mate .....
Assist. Surg. . James Johnstone. . 27 July 54
Second Master .Ramsay Cooke (*act*) 19 Jan 56
Assist. Paym. .John N. Wicker... 10 May 56
(*Paymaster.*)

LYRA, 9. *Screw Steam Sloop.* 60 *Horse-power.*
Deptford, building.

301 MADAGASCAR. *Store Ship.*
Rio de Janeiro.

Commander....James P. Thurburn 24 Mar 55
Lieutenant....Francis Smyth . . 14 Sept 55
Master .....John W. Lowe.....4 Sept 55
Surgeon .....Benjamin Bynoe . 24 Sept 53
Paymaster ...Geo. A. Eversfield. . 9 Feb 56
Assist. Paym. .

303 MÆANDER, 44.
Devonport.

Captain .....Thomas Baillie . . 30 May 54
Lieutenant ...Edward F. Holme.. 18 July 54
Edward F. Lodder.. 22 July 54
Alexander D. Norie 23 May 56
Master .....John M. Hockly. . 10 May 56
1st Lieut. Mar. W. H. W. Bennett 1 June 54
H. N. C. Blanckley . 1 June 54
Chaplain.....John P. Oliver, B.A. 12 Nov 55
Surgeon.....Andrew Murray . . 17 June 54
Paymaster....Edward J. Bennett . 1 Feb 55
Nav. Instructor William Read. . . . 16 Oct 54
Mate.....
Assist. Surg...David Duncan, *m.d.* 30 May 54
2nd Master....
Assist. Paym. .Charles E. Phillips 2 June 54

Digitized by Google

304 MAGICIENNE, 16. *Paddle-Wheel Steam Frigate.*
400 *Horse-power.*
Devonport.

Captain	Nicholas Vansittart	29 May 56
Lieutenant	John C. Soady	29 May 56
	Prince Ernest of Leiningen	29 May 56
	Charles R. Hill	29 May 56
Master	Geo. A. Macfarlane	29 May 56
1st Lieut. Mar. Art.	H. B. Tuson	9 June 56
Chaplain and Nav. Instructor	Jos. W. Grimes	29 May 56
Surgeon	Robert Clarke, *m.d.*	29 May 56
Paymaster	Wm. F. Alexander	29 May 56
Chief Engineer	Benjamin Greetham	30 May 56
Mate		
Assist. Surg.	William H. Clarke (*act*)	29 May 56
2nd Master	Henry Lamb (*act*)	14 Jan 56
Assist. Paym.		

305 MAJESTIC, 80. *Screw Steam Ship.* 400 *Horse Power.*
Particular Service.

Captain	+James Hope	10 Feb 54
Commander	David Miller	5 Feb 55
Lieutenant	James S. Davison	10 Feb 54
	Edgar H. Blake	9 Mar 55
	George D. Fitzroy	27 Dec 54
	William R. Hobson	13 July 55
	George A. Douglas	27 May 56
Master	George B. F. Swain	16 Feb 55
Capt. Mar.	H. C. P. Dyer	20 Jan 55
1st Lieut. Mar.	John F. Sanders	18 Feb 54
	Geo. W. T. Hemmans	18 Feb 54
	Henry Dixon	27 Mar 55
Chaplain and Nav. Instructor	Wm. C. P. Baylee	15 Feb 54
Surgeon	And. Graham *m.d.*	16 Feb 54
Paymaster	Frederick Brady	14 Feb 54
Chief Engineer	George Tucker	18 Feb 54
Mate		
Assist. Surgeon	Geo. C. Wilson	15 Feb 54
	John Noble	18 May 55
2nd Master		
Assist. Paym.	Alfred Whiffin	8 May 56

306 MALACCA, 17. *Steam Sloop.*
200 *Horse-power.*
North America and West Indies.

Captain	Arthur Farquhar	19 June 54
Lieutenant	Robert H. Burton	21 June 54
	Hen. B. Phillimore	28 June 54
Master	James Kiddle	22 Sep 54
Surgeon	George J. Willes	23 June 54
Paymaster	Robert G. Webber	20 June 54
Chief Engineer	William Buchan	19 June 54
Mate		
2nd Master	Willoughby Montgomery (*act*)	5 May 55
Assist. Surg.	John Dunwoodie (*act.*)	5 July 55
Assist. Paym.		

MALTA. *Paddle-Wheel Steam Vessel.* 50 *Horse-power.*
Mediterranean.

307 MARINER, 12. *Sloop.*
North America and West Indies.

Commander	Wm. R. G. Pallisar	12 Jan 56
Lieutenant	Hamilton E.G. Earle	12 May 54
	Chas. T. Williamson	2 Aug 55
Master	Arthur Thomas	10 May 54
Surgeon	Thomas R. Molesworth, *m.d.*	12 May 54
Paymaster	Wm. F. Huyghue	10 May 54
Mate	John L. Gilby (*act*)	30 June 54
Assist. Surgeon	Anthony H. Woodifield, *m.d.*	25 May 54

308 MARLBOROUGH, 131. *Screw Steam Ship.* 800 *Horse-power.*
Portsmouth.

Chief Engineer	John Datey	

309 MARS, 80. *Screw Steam Ship.* 400 *Horse-power.*
Chatham.

Chief Engineer	Joseph Neil	29 Nov 55

310 MARTIN, 12. *Sloop.*
Devonport.

311 MEDEA, 6. *Paddle-Wheel Steam Sloop.* 350 *Horse-power.*
Portsmouth.

Chief Engineer	John Loudon	

312 MEDINA, 4. *Paddle-Wheel-Steam Vessel.* 312 *Horse-power.*
Mediterranean.

Captain	+Thomas A. B. Spratt	7 Jan 56
Lieutenant	George R. Wilkinson	18 Mar 56
	George B. Goolden	27 Feb 56
Master	John Stokes	8 Feb 56
2nd Master	Gavin Ratt	10 May 54
Surgeon	Robert Willcox	8 Feb 56
Paymaster	Edwin R. Miall	10 May 56

313 MEDUSA, 4. *Paddle-Wheel Steam Vessel.* 312 *Horse-power.*
Mediterranean.

Captain	+Sherard Osborn	7 Jan 56
Lieutenant	Charles Fairholme	2 Feb 56
	William H. H. Grubbe (*act*)	4 Mar 56
Surgeon	Robert C. Scott	9 Feb 56
Master	George D. Perry	29 Jan 56
Paymaster	Tobias C. Palmer	21 Mar 56

314 MEEANEE, 80.
Chatham.

Digitized by Google

315 MEGÆRA, 6. *Iron Screw Steam Troop Ship.* 350 *Horse-power.*
Portsmouth.
Chief Engineer Thomas Waterland 17 June 56

316 MELAMPUS, 42. *Store Ship.*
Mediterranean.
Captain ....+John Borlase .....7 Apr 55
Master.....John Kellock.....30 Mar 55
Surgeon.....William T. Billings 7 Mar 55
Paymaster....William H. Turner .17 Jan 55
Chief Engineer George Murdock....13 Apr 55
(*For Service at Constantinople.*)
Assist. Paym. .John B. Swann.....30 May 55
(*Additional for Service at Constantinople.*)

317 MELPOMENE, 50. *Screw Steam Frigate.* 600 *Horse-power.*
Pembroke, building.

318 MELVILLE, 72.
Portsmouth.

319 MERCURY, 42.
Chatham.

MERCURY. *Tender to Dasher.*
Portsmouth.

320 MERLIN, 6 *Paddle-Wheel Steam Vessel.* 312 *Horse-power.*
Sheerness.
Commander...Cecil W. Buckley ..24 May 56
Lieutenant. ...Arthur R. Wright ..2 June 56
Charles D. Davies...3 June 56
Master.....Charles Parkinson .24 May 56
Surgeon.....John R. Holman ...3 June 56
Paymaster....John Pooley .....4 June 56

MERMAID, 42. *Powder Depôt.*
Woolwich.

321 METEOR, 14. *Floating Battery.* 150 *Horse-power.*
Portsmouth.

322 MINDEN. *Store Ship.*
Hong Kong.
Master Com...Henry T. Ellis .....17 Aug 53
Chaplain.....Charles J. Armistead 11 Mar 56
(*For Service in Alligator, Hospital Ship.*)
Dep. Medical Inspector. } George Burn, *m.d.*
(*For Service in Hospital.*)
Assist. Surg...Richard Picken *m.d.* 27 Oct 53
2nd Master.....
Assist. Paym. in charge.. } William E. Kelly 31 Jan 55

323 MINERVA, 42.
Portsmouth.

325 MINX, 3. *Iron Screw Steam Gun Vessel.* 10 *Horse-power.*
Coast of Africa.
Lieut. Com. ...Richard H. Roe ....16 Mar 55
Assist. Surg. .
2nd Master.....Charles F. Tapril ..3 July 55
Assist. Paym. in Charge.. } Charles H. Wells (*act.*) 7 July 55

326 MIRANDA, 15. *Screw Steam Ship.* 250 *Horse-power.*
Mediterranean.
Captain .....Robert Hall.....24 June 55
Lieutenant....Thos. A. Swinburne 28 Feb 54
Arthur G. Fitzroy. 29 June 55
Henry T. Marsden. 19 July 55
Master.....George Williams .. 25 Feb 54
Surgeon .....Henry Trevan *m.d.*.24 Aug 55
Paymaster....George Barnes (*act.*) 30 Apr 55
Chief Engineer Robert Nicoll ..... 1 Mar 54
Mate.....Edmund Morgan(*act*)5 May 54
Assist. Surg. ..Benj. Crabbe. ....29 Mar 54
2nd Master....
Assist. Paym. .Thos. W. Harriott 14 Sept 55

327 MODESTE, 18. *Sloop.*
Mediterranean.
Commander ...Augustus Butler....9 July 54
Lieutenant ....Stapleton J. Greville 20 Sep 54
Master.....Jas M. Share . . . 10 May 54
Surgeon.....Alex. Mitchell, *m.d.* 24 Feb 53
Paymaster ....Robert W. M. Jones 8 Nov 54
Mate .....

328 MOHAWK, 4. *Screw Steam Gun-Vessel.* 200 *Horse-power.*
Devonport.
Commander ...Francis A. Close....26 Jan 56
Lieutenant....E. D. Panter Downes 1 Feb 56
Surgeon.....Ahmuty Irwin.....21 May 56
Mate.....Prescot W. Stephens 18 Feb 56
2nd Master ...Charles E. H. Farrant 5 Feb 56
Assist. Paym. in charge. } Edmund B. Walker 28 Jan 56

329 MONARCH, 84. *Flag Ship*
Pacific.
Rear-Admiral Henry W. Bruce....25 Nov 54
Flag-Lieut...John R. Alexander ...27 Nov 54
Secretary....George P. Martin ...27 Nov 54
Clerks to Sec..Howard J. Byers....27 Nov 54
William H. Clyma . 27 Nov 54
Horatio Somerville. 24 Apr 54

Captain .....George E. Patey ... 28 Dec 54
Commander...Matthew Connolly . 12 Dec 54
Lieutenant....H. G. St. J. Mildmay 28 Feb 54
Edward Scott..... 19 Dec 54
George Stratton ... 17 Feb 54
George Palmer .... 17 Sept 55
Basil S. de R. Hall . 7 Dec 54
Hon. Armar L. Corry 3 June 56
(*Additional for disposal.*)
Master .....Charles J. Parker... 7 Feb 54
Additional ....Charles H. Dillon ..11 Feb 51
(*For service in Cockatrice.*)
Captain Mar...Henry Spratt..... 14 Feb 54

Digitized by Google

1st Lieut. Mar. A. C. J. M'Meekan 14 Feb 54
Charles H. Clendon 14 Feb 54
J. W. Arbuckle. . .
2nd Lieut. . . . . F. E. M. St. John . 22 May 56
Chaplain . . . . . William G. Green . 20 Mar 54
Staff Surgeon. Charles T. S. Kevern 11 Feb 54
Paymaster . . . . William H. Dutton . 7 Feb 54
Nav. Instruc. . J. L. D. Barton. . . . 20 Mar 54
Mate . . . . . T. H. A. Cooper (*act.*) 13 Dec 54
James Darling (*act*). . 1 Dec 55
Assist. Surg. . . George Moore, *m.d.* . . . 4 Feb 56
Richard Eustace . . . 20 Dec 54
Edward Prance. . . . 27 July 55
2nd Master . . . Henry C. Sedmond. 28 Dec 54
John J. P. Hitchfield 27 July 55
Assist. Paym. . . William Evans. . . . . 16 Dec 54

330 MONKEY. *Steam Tug.*
130 *Horse-power.*
Woolwich.
2nd Master . . . George Syndercombe (*act*)
19 Nov 53

331 MOSLEM. *Iron Paddle-Wheel Steam Vessel.* 120 *Horse-power.*
Mediterranean.

MULLET. *Paddle-Wheel Steam Tug Vessel.*

332 MUSQUITO, 16.
Devonport.

333 MUTINE, 17. *Screw Steam Sloop.* 200 *Horse-power.*
Deptford, building.

334 MYRMIDON, 3. *Iron Paddle-Wheel Steam Vessel.*
150 *Horse-power.*
West Coast of Africa.
Lieut.-Com. . . . Edward W. Shaw . . 6 Dec 56
Mate . . . . .
Assist. Surgeon Alexander Murphy (*act.*)
3 July 55
2nd Master . . . Fred. Kirkham. . . 12 June 55
Assist. Paym. in charge . . }

335 MYRTLE. *Paddle-Wheel Steam Vessel.* 50 *Horse-power.*
Sheerness.

336 NAIAD, 42. *Store Ship.*
Callao.
Master Com. . . Samuel Strong . . . 18 Dec 51
Assist. Surg . . Edmund Waller, *m.d.* 8 Apr 56
2nd Master . . . Eras. C. Roberts (*act.*)
11 May 54
Assist. Paym . George Munro . . . 1 Apr 51

337 NANKIN, 50.
East Indies.
Captain . . . . . *Hon.* Keith Stewart 21 Sept 54
Lieutenant . . . . Charles T. Curme . . 26 Nov 55
Hon. Wm. J. Ward . 27 Sept 54
John Jenkins . . . 23 Sept 54
Richard Carter . . . 14 Feb 55
Henry Huxham . . 3 Feb 55
Master . . . . . David H. Wilder . . 2 Oct 54
Captain Mar. . John Huskisson . . . 5 Oct 54
1st Lieut. Mar. A. H. F. Barnes . . 5 Oct 54
Chaplain . . . . James W. Ridley . . 14 Dec 54
Surgeon . . . . . Thomas Somerville . 23 Sept 54
Paymaster . . . Thomas S. Heywood 26 Jan 55
Nav. Instruc. . Percival A. Fothergill 27 Sept 54
Mate . . . . . Willoughby W. Howell
17 Jan 55
Assist. Surg. . . . Alexander Collins *m.d.*
26 Sept 54
Alexander Rattray *m.d.*
22 Jan 55
2nd Master . . . John Jones . . . . . 20 Jan 55
Assist. Paym. . Abraham Howard. . 2 May 55

338 NARCISSUS, 50.
Devonport, building.

339 NAUTILUS, 6. *Brig.*
Devonport.
(*Tender to Flag Ship.*)

340 NELSON, 120.
Portsmouth.

341 NEMESIS, 44.
Devonport.

342 NEPTUNE, 120.
Portsmouth.

344 NEREUS, 42. *Store Depôt.*
Valparaiso.
Master Com. . . Alex. M. P. Mackey 20 Dec 51
Assist. Surg. . . Jacob E. Dyas . . . 4 Feb 56
2nd Master . . .
Assist. Paym. . Robert Taylor . . . 8 Dec 48
Philip S. Smith . . 23 Sep 50

345 NETLEY, 8. *Cutter.*
(*Tender to Boscawen.*)
North America and *West Indies.*

346 NIGER, 13. *Screw Steam Sloop.*
400 *Horse-power.*
East Indies.
Captain . . . . . *Hon.* Arthur A. Cochrane
14 May 56
Lieutenant . . . . Edward Madden. . 30 May 56
John C. Wells . . . 2 June 56
Arthur E. Blane . . 16 May 56
Master . . . . . Alfred J. Veitch . . 26 May 56
Surgeon . . . . . William Patrick . . 17 May 56
Paymaster . . . . Edw. A. Amphlett 20 May 56
Chief Engineer Geo. Rock . . . . . 2 June 56
Assist. Surg. . James A. Skene (*act*) 6 June 56
2nd Master . . . . Richard Waugh. . . 4 June 56

Digitized by Google

347 NILE, 90. *Screw Steam Ship.* 500 *Horse-power.*

North America and West Indies.

Captain .....G. Rodney Mundy .17 July 54
Commander ...John A. P. Price... 19 Feb 55
Lieutenant ....Henry West . . . . 3 Feb 54
Thos. M. Campbell 29 Mar 55
John O. Hopkins . .6 May 56
Seymour Curtis....21 Aug 55
John A. Vanrenen . 8 May 56
Master.....Jabez Loane . . . 20 Feb 54
Captain Mar...R. Farmar . . . . 3 July 54
1st Lieut. Mar..T. P. Newall .....24 July 54
*2nd Lieut. Mar.*D. Conner .....27 Mar 55
Edward Willis . . 2 Apr 55
Chaplain and Nav. Inst. } John H. Knapp . . 20 Mar 54
Surgeon .....David Thomas . . . 7 Feb 54
Paymaster ....James B. Andrews 16 June 56
Chief Engineer Thomas Ramsay . . 6 Feb 54
Mate .....
Assist. Surgeon James Thomson ...10 June 56
Peter W. Rolston .... 9 Mar 54
2nd Master....Charles A. Martin ..22 Feb 56
Assist. Paym. .Henry Gilpin (*Paym.*) 16 Feb 56

348 NIMBLE. *Paddle Wheel Steam Tug Vessel.*

349 NIMROD, 6. *Screw Steam Gun-Vessel.* 350 *Horse-power.*

350 NIOBE, 28.
Devonport.

351 NORTH STAR,
Sheerness.

352 OBERON, 3. *Iron Paddle-Wheel Steam Vessel.* 260 *Horse-power.*

Mediterranean.

Lieut. Com. ...John M. Jackson ...2 June 56
Mate.....James N. Croke (*act.*) 15 Feb 56
Assistant Surg. Donald G. Pendrith.14 Feb 55
2nd Master ...Rowland B. Richards. 4 July 55
Assist. Paym. in charge. } Octavius N. Spong (*Pay-master*) .....10 May 56

354 OCTAVIA, 50.
Devonport.

355 ODIN, 16. *Paddle-Wheel Steam Frigate.* 560 *Horse-power.*

Mediterranean.

Captain.....+James Willcox ..... 2 Feb 55
Lieut. .....Spencer H. Pickard 28 Feb 55
William G. Douglas 1 Aug 54
Henry Golden.... 9 June 53
George R. Bell..... 3 Feb 55
Master .....Stephen Court ..... 2 Apr 55
1st Lieut. Mar. R. A. H. Studdert . Nov 55
Chaplain .....
Surgeon.....
Paymaster ....John Hay ..... 3 Feb 53
Nav. Instruct. . William Roy .....16 Mar 55
Chief Engineer Benjamin Hoare...20 May 53
Mate.....
Assist. Surg...
2nd Master ...William Long (*act*) . 9 Feb 54
Assist. Paym..

357 ORION, 91. *Screw Steam-Ship.* 600 *Horse-power.*

North America and West Indies.

Captain .....John E. Erskine ....11 Jan 55
Commander...Walter J. Pollard ...15 Jan 55
Lieutenant....John Cartwright... 29 Mar 55
John K. Simcoe ....12 Jan 55
John Z. Creasy.....8 Dec 55
John C. Patterson...13May 56
George Worsfold ...11 Mar 56
Master .....Richard Thomas.... 6 Feb 55
Captain Mar...Charles M'Arthur ...23 Jan 55
*1st Lieut. Mar.*Albert Higman .....23 Jan 55
John Cairncross.....23 Jan 55
*2nd Lieut. Mar.*C. H. Stanbridge,... 1 Apl 55
Chaplain.....John Milner.....23 Feb 55
Surgeon .....Edward Newman *med.*8 Feb 56
Paymaster....Robert Loney .....13 Jan 55
Nav. Instruct..George Ennis .....26 Jan 55
Chief Engineer George Elcock .....18 Jan 55
Mate.....
Assist. Surgeon Robert Sproule, *m.d.* 3 Feb 55
Peter M. Roe (*act.*) .8 Mar 56
2nd Master....George P. Chapman (*act*) 10 June 56
Assist. Paym...Thos. J. Woodward 11 June 56

358 OSBORNE, 2. *Paddle-Wheel Steam Yacht.* 430 *Horse-power.*

Portsmouth.

Chief Engineer. Robert Gow .....20 Feb 55

359 OSPREY, 4. *Screw Steam Gun-Vessel.* 200 *Horse-power.*

Woolwich.

Commander....Henry J. Blomfield 18 Mar 56
Lieutenant....Arthur W. Gillett ..23 Mar 56
Surgeon .....William H. Clarke 21 May 56
Mate.....
Master .....Edward J. Maitland 2 June 56
Assist. Paym. in charge. } George M. Blyth ...19 Mar 56

360 OTTER, 3. *Paddle-Wheel Steam Vessel.* 120 *Horse-power.*

Sheerness.

Lieut. Com. ...John H. Glover ....12 Mar 55
2nd Master ...James Worsley .....6 Feb 56
Assist. Surgeon

362 PANDORA, 4. *Surveying Vessel.*

Australian Station.

Digitized by Google

363 PEARL, 21. *Screw Steam Corvette.* 400 *Horse-power.*
Pacific.

Captain.....Edward S. Sotheby .21 Dec 55
Lieutenant ...Nich. E. B. Turnour 26 Dec 55
Seymour W. D. Radcliffe 5 Mar 56
Henry D. Grant....22 Dec 55
Master .....Steph. J. W. Moriarty 26 May 56
1st Lieut. Mar...Fred. G. Pym.....3 Jan 56
Chaplain and Naval Instr.} Edward A. Williams 3 May 56
Surgeon.....John Gochin....27 Dec 55
Paymaster ...Arthur A. Speed ...22 Dec 55
Chief Engineer.John Barber .....29 Dec 55
Mate .....
Assist. Surg...William J. Shone....5 Feb 56
2nd Master....John Fowler (*act*)..27 Dec 55

PELICAN, 17. *Screw Steam Sloop.* 200 *Horse-power.*
Pembroke, building.

PELORUS, 21. *Screw Steam Corvette.* 400 *Horse-power.*
Devonport, building.

364 PEMBROKE, 60. *Screw Steam Ship.* 200 *Horse-power.*
North America and West Indies.

Captain ....+George H. Seymour. 2 Feb 55
Lieutenant...John B. Scott .....10 Feb 55
Godfrey Taylor ....13 Mar 55
Francis M. Prattent. 8 Feb 55
Master .....James S. Hill ..... 3 Feb 55
Captain Mar...G. Drury .....15 Feb 55
1st Lieut.Mar...C. Stark .....15 Feb 55
Chaplain and Nav. Instr.} David E. Domville..10 Feb 55
Surgeon.....David Lyall, *m.d.*... 6 Feb 55
Paymaster ....Charles W. Eeles.... 3 Feb 55
Chief Engineer Fred. J. Pope ..... 6 Feb 55
Mate.....
Assist. Surgeon John C. Ingles....20 Mar 55
Peter Convie (*act*). 18 May 55
2nd Master....John E. Scadamore 18 Apr 55
Assist. Paym. .Alexander Allen... 14 May 55

365 PENELOPE, 16. *Paddle-Wheel Steam Frigate.* 650 *Horse-power.*
Cape of Good Hope.

Captain.....Sir William S. Wiseman, *Bart.* 2 Feb 55
Lieutenant...Geo. A. W. Welch . 8 Apr 54
William S. Brown ..12 Apr 54
William Vicary . ...25 Oct 55
Joshua R. Palmer,.. 8 Oct 55
Master .....Charles R. P. Forbes 18 Feb 53
*1st Lieut. Mar.*George F. Walker ... 1 Jan 55
Chaplain and Act. Nav. Inst.} William M. Wray..10 Apr 54
Surgeon.....John S. Davidson ...30 Mar 54
Paymaster ...John Tweedie .....30 Mar 54
Chief Engineer James Eyres.....20 Feb 55
Mate.....William N. Wise... 13 Oct 55
Henry M'C. Alexander 7 May 55
Assistant Surg. John Breakey, *midi* 12 Apr 54
2nd Master....John P. Grant.....14 Feb 56
Assist. Paym... Wm. H. Thompson 20 Oct 55

366 PENGUIN, 6. *Brig.*
Devonport.

PERA. *Iron Screw Steam Lighter.*

367 PERSEVERANCE, 2. *Iron Screw Steam Troop Ship.* 360 *Horse-power.*
Particular Service.

Commander....John W. D. McDonald 27 Feb 56
Lieutenant ....W. Cashman .....29 Nov 55
George M. Comber..22 Nov 55
Master.....Wm. H. Mallard...29 Feb 56
Surgeon.....Thomas G. Breen ..24 Nov 55
Paymaster ....Edwin M. Stone ...22 Nov 55
2nd Master....Shurlock Creak ....13 May 56
Assist. Paym...Jonathan T. Sparke (*Paymaster*)..... 15 Dec 55

PERSIAN, 12. *Sloop.*
Sheerness.

368 PETEREL, 6. *Brig.*
Devonport.

369 PHAETON, 50.
Sheerness.

370 PHILOMEL, 8. *Sloop.*
West Coast of Africa.

Commander....John MacD. Skene .. 2 Aug 53
Lieutenant....Hastings St. J. De Roelleck 11 Dec 54
Herbert J. Marshall 22 Feb 56
Master .....V. F. Johnson (*act*) 21 July 55
Surgeon .....Cunningham Atchison *m.d.* (*act.*)..... 12 Nov 55
Paymaster....Henry W. Death . .14 Dec 53
Mate .....
Assist. Surg...

PHŒBE, 50.
Devonport.

371 PHŒNIX, 6. *Screw Steam Sloop.* 260 *Horse-power.*
Sheerness.

372 PIGEON, *Paddle-Wheel Steam Vessel.* 50 *Horse-power.*
Mediterranean.

373 PIGMY, 3. *Paddle-Wheel Steam Vessel.* 100 *Horse-power.*
Particular Service.

Lieut. Com....
2nd Master...William Johnston . 25 Oct 54

Digitized by Google

374 PIKE. *Paddle-Wheel Steam Vessel.* 50 *Horse-power.*
Devonport.

375 PILOT, 12. *Sloop.*
Devonport.

376 PIONEER, 6. *Screw Steam Gun-Vessel.* 350 *Horse-power.*
North America and West Indies.

Commander	George P. Mends	8 Feb 56
Lieutenant	Benjamin L. Leroy	3 June 56
Master	William T. Treagidgo	23 Feb 56
Surgeon	Richard C. Russell	14 Feb 56
Mate	Charles J. Brownrigg	10 Mar 56
Assist. Paym. in charge.	Thomas Waterfield	9 Feb 56

377 PIQUE, 40.
Pacific.

Captain	Sir Fred. W. E. Nicolson, *Bart.*	26 Dec 53
Lieutenant	Alleyne Bland	10 Jan 54
	Edmund S. Grove	28 Dec 53
	George Robinson	3 Feb 55
	Edmund B. Frimstife (*act*)	4 Dec 55
Master	George L. Carr	28 Dec 54
1st Lieut. Mar.	Edwd. G. M'Callum	7 Jan 54
	William M. Clements	7 Jan 54
Chaplain	Thomas Davis	20 Feb 54
Surgeon	Thomas Nelson, *m.d.*	16 Feb 54
Paymaster	James B. Hay	27 Dec 53
Nav. Instructor		
Mate	Louis Chichester (*act*)	7 Apr 55
Assistant Surg.	Wm. H. Cruice	31 Dec 53
2nd Master		
Assist. Paym.	James B. M'Avoy	19 Aug 54

380 PLUMPER, 12. *Screw Steam Sloop.* 60 *Horse-power.*
West Coast of Africa.

Commander	William H. Haswell	5 Apr 55
Lieutenant	Charles J. Didham	4 Aug 53
Master	Richard O. White	29 July 53
Surgeon	James Campbell (*a*)	30 July 53
Paymaster	Thomas T. Wise	29 July 53
Mate	Marcus P. Costello	4 Aug 53
	Philip J. Hankin (*act*)	9 Oct 55
Assist. Paym.	Alfred B. Torbett	9 July 55

381 PLUTO, 4. *Paddle-Wheel Steam Vessel.* 100 *Horse-power.*
Woolwich.

382 PLYMOUTH. *Yacht.*
Devonport.

384 PORCUPINE, 3. *Paddle-Wheel Steam Surveying Vessel.*
132 *Horse-power.*
West Coast of Scotland.

Captain	Henry C. Otter	13 May 56
Lieutenant	John Ward (*b*)	13 May 56
	Albert Dent	16 May 56
Master	John A. Bull	4 June 56
Mate		
Assist. Surg.		
2nd Master	Daniel Pender	17 May 56
Assist. Paym. in charge	Henry Tucker	9 Jan 56

385 PORTLAND, 50.
Devonport.

386 PORTSMOUTH. *Yacht.*
Portsmouth.

387 POWERFUL, 84.
North America and W. Indies.

Captain	Thomas L. Massie	18 Sept 54
Commander	Gilbert B. Rutherford	29 May 54
Lieutenant	Henry Harvey	11 Oct 55
	Arthur R. Owen	8 May 54
	Charles D. Lucas	12 Oct 55
	Arthur J. Day	25 May 55
	Wellesley Gregory	19 June 55
Master	Benjamin Renaud	5 Oct 55
Captain Mar.	J. H. Gascoigne	17 May 54
1st Lieut. Mar.	Frederick Ley	17 May 54
	W. J. Christy	17 May 54
	A. W. Sharp	17 May 54
Chaplain	Robert Picton	22 Dec 54
Surgeon	Patrick Martyn, *m.d.*	10 Feb 55
Paymaster	Kenneth L. Sutherland	29 Apr 54
Nav. Instruct.	William S. Harvey	29 Sept 54
Mate	John Coles	28 Sept 55
Assist. Surg.	Robert Murphy	6 May 54
2nd Master		
Assist. Paym.	William H. Hatch	18 Jan 55

388 PRESIDENT, 50.
Pacific.

Captain	Charles Frederick	6 Dec 54
Lieutenant	Wm. Geo. H. Morgan	6 Aug 53
	George Todd	9 Nov 54
	Jenkin H. Thomas	31 July 54
Master	Valentine G. Roberts	13 Aug 53
Capt. Mar.	Henry Spratt	4 Feb 56
1st Lieut. Mar.	James S. Mould	13 Aug 53
Chaplain and Nav. Inst.	Thos. R. Holme	29 Sept 53
Surgeon	James J. L. Donnet	8 Aug 53
Paymaster	Henry S. Dyer	19 May 54
Mate	Charles T. Bushe (*act*)	10 Nov 54
Assist. Surg.	James N. Dick	29 Aug 53
2nd Master	George H. Allen	9 Aug 53
Assist. Paym.	Thomas Seccombe	6 Aug 53

389 PRINCE REGENT, 90.
Portsmouth.

390 PRINCE OF WALES, 131.
800 *Horse-power.*
Portsmouth, building.

391 PRINCESS ALICE, 1. *Iron Paddle-Wheel Steam Vessel.*
120 *Horse-power.*
Woolwich.

Digitized by Google

392 PRINCESS CHARLOTTE, 104.
Portsmouth.

393 PRINCESS ROYAL, 91.
Screw Steam Ship.
400 *Horse-power.*
Mediterranean.

Captain	+Lewis T. Jones	13 Aug 55
Commander....	Arthur Wilmshurst..	20 Dec 55
Lieutenant	James Simpson (*b*) .	14 Jan 54
	John Murray . . .	31 Oct 53
	Charles G. Fegen . .	7 Feb 54
	Alexander Buller...	9 May 55
Master	John Way	27 Mar 56
Captain Mar...	R. V. Allen	— Nov 55
1st *Lieut. Mar.*		
2nd *Lieut Mar.*	V. W. Sims	18 Jan 56
	William Stirling...	20 Jan 56
Chaplain	Charles E. Mallard .	15 Dec 55
Surgeon.....	John H. Patterson...	23 Aug 55
Paymaster	Henry South	29 Oct 53
Nav. Instructor	Edw. M. Johnstone.	27 May 54
Chief Engineer	Richard Cook . . .	2 Nov 53
Mate		
	Francis G. Shaw (*act*)	21 June 55
Assist. Surg...		
	Thos. McCarthy (*act*)	9 Nov 53
2nd *Master*....	Edward A. Deane (*act*)	1 Feb 56
Assist. Paym. .		

394 PROMETHEUS, 5. *Paddle-Wheel Steam Sloop.*
200 *Horse-power.*
West Coast of Africa.

Commander ...	Charles W. Hope .	19 Jan 56
Lieutenant	Chas. G. F. Knowles	15 May 56
	Count Eugene G. F. G. Visconti	28 Feb 54
Master	Francis T. Jameson	25 Feb 54
Surgeon	James Henry . . .	18 June 55
Paymaster....	Henry C. Pool . . .	28 Feb 54
Chief Engineer	James Patterson . .	9 May 55
Mate.....		
Assist. Surgeon	Michael M'Grath.....	9 Mar 54

395 PROSERPINE, 42.
Devonport.

396 PROSPERO. *Paddle-Wheel Steam Vessel.* 144 *Horse-power.*
Pembroke.

397 PYLADES, 21. *Screw Steam Corvette.* 350 *Horse-power.*
North America and West Indies.

Captain	Edwin C. T. D'Eyncourt	5 Jan 55
Lieutenant	William H. Whyte .	9 Jan 55
	Fred. M'L. Carter ...	7 Feb 56
	Horatio Pache.....	26 Apr 56
Master	William H. Sharp...	6 Jan 55
1st *Lieut. Mar.*.	Geoffrey Mairis.....	18 Jan 56
Chaplain and Naval Inst.	Wm. Whitehall Garrett	5 Apr 55
Surgeon...	Hart Gimlett, *m.d.*	25 Apr 56
Paymaster	John J. Lindsay.....	9 Jan 55
Chief Engineer	Charles Dickson	8 Jan 55
Mate	Arthur M. Norman ...	7 Feb 55
Assist. Surg...	Thomas Coghlan *m.d.*	19 Feb 56
2nd *Master* ..		
Assist. Paym. .	Henry G. Barlow....	9 Jan 55

400 QUEEN, 116.
Mediterranean.

Captain	Robert F. Stopford..	11 July 55
Commander....	Rich. W. Courtenay	1 Feb 55
Lieutenant		
	John G. Boileau ...	30 Dec 53
	John G. C. Evered. .	1 Apr 55
	W. D. D. Selby....	29 Jan 55
Master		
Capt. Mar.....	H. W. Gwyn	11 Nov 55
1st *Lieut. Mar.*	Richard Johns	3 July 52
	Joseph G. Shanks ...	4 Oct 53
2nd *Lieut, Mar.*	H. L. Rose..	11 Nov 55
Chaplain.....	Samuel K. Stothert .	3 Feb 54
Surgeon	John Stirling *m.d.*..	4 July 55
Paymaster	James C. Little	10 July 55
Nav. Instructor	John N. Laverty ...	3 July 52
Mate		
Assist. Surg...	John Rorie	6 July 52
2nd *Master*....		
Assist. Paym. .		

401 QUEEN CHARLOTTE, 104.
Portsmouth.

403 RACEHORSE, 14. *Sloop.*
East Indies.

Commander ...	Edward K. Barnard	28 Nov 53
Lieutenant....	Arthur Bagley . .	24 Dec 53
	James B. Todd (*act*)	9 Jan 56
Master	Frederick B. Yonel	14 Jan 54
Surgeon	Richard D. Pritchard	30 Dec 53
Paymaster....	Robert A. Cumming	29 Nov 53
Mate		
Assist. Surgeon.	David Campbell	5 Dec 53
Assist. Paym. .	Thomas Goodman .	12 Dec 53

RACER, 11. *Screw Steam Sloop.* 150 *Horse-power.*
Deptford, building.

RACOON, 21. *Screw Steam Corvette.* 400 *Horse-power.*
Chatham, building.

405 RALEIGH, 50.
Portsmouth.

406 RANGER, 8. *Sloop.*
Devonport.

408 RATTLER, 9. *Screw Steam Sloop.* 200 *Horse-power.*
Woolwich.

Digitized by Google

409 RATTLESNAKE, 8.
Chatham.

410 RECRUIT, 6. *Iron Paddle-Wheel Gun Vessel.* 160 *Horse-power.*
Mediterranean.

Commander ...Henry F. McKillop 30 Nov 55
Mate.....Alex. O. Macfarlane (*act*) 14 Feb 56
Assist. Surg. ..William G. J. Ayre.. 5 Mar 55
2nd Master....Dover Farrant.....4 Apr 56
Assist. Paym. in charge } Herbert H. Gain....23 Jan 56

REDPOLE, 1. *Paddle-Wheel Steam Tug-Vessel.* 160 *Horse-power.*

RENARD, 4. *Screw Steam Vessel.* 200 *Horse-power.*
Blackwall, building.

RENOWN, 91. *Screw Steam Ship.* 800 *Horse-power.*
Chatham, building.

411 RESISTANCE, 10. *Troop Ship.*
Mediterranean.

Master Com. ..James T. Russell..28 Feb 56
Master .....Joseph Cutajar ....18 June 54
Assist. Surg. ..John W. Dobbin (*act*) 8 Mar 56
2nd Master....Henry W. C. Wise ..4 July 55
Francis O. Simpson ..7 May 56
Robert O. Marcon (*act*) 29 Mar 56
Assist. Paym. in charge } James E. Terry (*Paym.*) 23 Dec 52

412 RESOLUTE. *Screw Steam Store Ship.* 400 *Horse-power.*
Mediterranean.

413 RETRIBUTION, 28. *Paddle-Wheel Steam Frigate.* 400 *Horse-power.*
Particular Service.

Captain.....Thomas Fisher ....25 Jan 55
Lieutenant....Chas. E Sidebottom 8 Aug 50
John Nott..... 20 Apr 55
Lindesay Brine ....31 May 55
James B. Hunter...19 Mar 56
Master .....John Symons .....15 Feb 55
*1st Lieut. Mar.*George Gill .....31 Jan 55
Chaplain and Naval Inst. } John L. Moore....19 Apr 56
Surgeon.....Augustus Slight....16 May 54
Paymaster ....Henry Cooper .....14 Mar 55
Chief Engineer.James Urquhart.....9 Mar 55
Mate.....
Assist. Surg. ..John F. Mitchell (*act*) 13 May 56
2nd Master ...John J. A. Gravener (*act*) 28 Apr 55
Assist. Paym..

REVENGE, 91. *Screw Steam Ship.* 800 *Horse-power.*
Pembroke, building.

414 RHADAMANTHUS, 4. *Paddle-Wheel Steam Transport.* 220 *Horse-power.*
Particular Service.

Master Com...Edmund P. Cole ...26 Jan 56
Chief Engineer
Assist. Surg...John Hudson .....11 May 55
2nd Master .. Martin Roberts . . 25 July 54
William L. Southey 29 Mar 56
Assist. Paym. in Charge. } Edward W. Gordon 20 Feb 56

415 RIFLEMAN, 8. *Screw Steam Gun Vessel.* 100 *Horse-power.*
S.E. Coast of America.

Lieut. Com. ...Henry Christian . . 24 Oct 53
Mate .....
Assist. Surg. ..Herbert H. Mackarsie 27 Oct 53
2nd Master....Joseph W. Higgs (*act*) 12 Jan 56
Assist. Paym. in Charge } Charles Ross .....14 Dec 54

416 RINGDOVE, 4. *Screw Steam Gun-Vessel.* 200 *Horse-power.*
Devonport.

Commander...Isaac N. T. Saulez ..27 Feb 56
Lieutenant....Charles J. Slaughter. 4 Mar 56
Surgeon.....John Gunn. . . . .24 May 56
Mate.....Charles F. Puckett ..8 May 56
2nd Master ...
Assist. Paym. in charge. } Charles J. Card....28 Feb 56

417 RODNEY, 90.
Particular Service.

Captain.....George K. Wilson . 24 Jan 56
Commander ..William M. Dowell . 24 Jan 56
Lieutenant....John Burgess . . . . 30 Jan 56
Edward J. Brooks. . 19 Mar 56
William M. Wright . 30 Jan 56
Master .....Richard T. Saunders 31 Jan 56
*Capt. Mar. Art.*Jas. E. W. Lawrence 27 Feb 56
1st Lieut......J. W. Lennox . . . .26 Aug 55
*2nd Lieut. Mar.*Edw. G. V. Holloway 5 Feb 56
Chaplain and Nav. Instruc. } Edgar B. Barnes . . 11 Feb 56
Surgeon.....William Wood . . .15 May 56
Additional....J. T. U. Bremner *m.d.* 1 Mar 56
Paymaster ....William B. V. Farror 31 Jan 56
Mate .....Robert H. Thompson 5 Mar 56
Henry R. E. Grey (*act*) 7 May 56
Assist. Surg...Arch. Stevenson . . 31 Jan 56
2nd Master....Walter J. Butler (*act*) 14 Feb 56
Assist. Paym..

418 ROEBUCK, 6. *Screw Steam Gun-Vessel.* 350 *Horse-power.*
Woolwich.

Digitized by Google

ROLLA, 6. *Brig.*
(Tender to Victory.)
Portsmouth.

419 ROSAMOND, 6. *Paddle-Wheel Steam Sloop.* 280 *Horse-power.*
Portsmouth.

Chief Engineer.Thomas Owen . . . 5 Feb 56

ROVER, 16.
Devonport.

420 ROYAL ADELAIDE, 104.
Devonport.

421 ROYAL ALBERT, 121.
Screw Steam Ship.
500 *Horse-power. Flag Ship.*
Mediterranean.

Rear Admiral . Sir Edmund Lyons, *Bt. G.C.B.* 14 Feb 55
Flag Lieut....Algernon McL. Lyons 14 Feb 55
Secretary .....Frederick Cleeve ...14 Feb 55
Clerk to Sec. ..H. H. Shanks .....23 Dec 54
George Love . . . . 4 July 55
Fred. W. S. Ponsonby 30 Aug 55
James M. Hillyar.. 6 Nov 55
Lieut. Col. Mar P. T. M. Payne ....11 Nov 55
Inspector of Hospitals. } +David Deas . . . . 1 Mar 55
Inspector of Machinery. } Thomas Baker . . 14 Feb 55

Captain.....+William R. Mends. 27 Nov 54
Commander....Francis Marten ....6 June 55
Deputy Inspec. of Hospitals } John Davidson, *m.d.* 1 Mar 55
(For Service at Therapia Hospital.)
Lieutenant ....George W. Watson .23 June 54
James D. Curtis ...23 June 54
Thos. B. M. Sullyan 15 Nov 54
Thomas H. B. Fellowes 16 Mar 55
Edward Wilmot ...24 June 54
George Tryon.....3 Sept 55
Rich. M. Bloomfield *(act)* 24 Oct 55
Additional....William F. A. Harris 22 Feb 56
Charles L. Pearson . 22 Feb 56
Almeric H. Fitz Roy. 22 Feb 56
Richard P. Gresham .28 Apr 56
William Menzies ...18 June 56
Cornwallis W. Maxtin 18 June 56
Francis Osburn.....28 Apr 56
Colin C. A. Kane .. 4 Nov 55
(For Service in Cracker.)
Francis T. Hamilton 11 May 55
(For Service in Grinder.)
Samuel P. Townsend 11 May 55
(For Service in Boxer.)
Joseph S. Hudson ..25 Aug 55
(For Service in Clinker.)
Master .....John W. M'Ll Hall . 27 Feb 56
Additional . .

Capt. Mar. ....C. W. Adair .....30 June 54
1st Lieut. Mar. Art. } N. Macnamara . . 30 June 54
1st Lieut. Mar. Melville Suther ...30 June 54
F. G. Le Grand ...30 June 54
For Service in Mortar Vessels —
Capt. Mar. Art. G. S. Digby .....30 Apr 55
1st Lieut. Mar. Art.. . } H. Hewett .....30 Apr 55
F. W. Festing.....30 Apr 55
Chaplain.....Henry F. Edgell . . 1 Feb 55
Additional ....Edward Good .....20 Oct 55
Surgeon.....Chs. R. Brien, *m.d.* 23 June 54

ADDITIONAL.
For Service of temporary Hospital at Therapia } William B. Dalby . 14 Feb 55
For Service in Transports } Thomas M. Costello 14 Feb 55
For Disposal .. Alex. Watson, *m.d.* . 12 Dec 55
Robert Wallace, M.D. 2 July 55
(For Service at Constantinople.)

Paymaster ....William Pinhorn ..21 June 54
George H. Mourray 14 Feb 55
(For Particular Service.)
Chief Engineer William Rumble ..23 June 54
John A. Burton *(act)* 26 July 55
(Additional for Kazatch Factory.)
Nav. Instructor William Johnson . 1 Feb 55
Mate.....
Fred. De V. Sanders 10 Oct 55
Assist. Surg. ..Joseph Sloss, *m.d.* . 14 Feb 56
Gilbert L. King . . 26 Nov 55
Additional . . Richard J. Squire . . Mar 56
2nd Master....
Additional . . John R. Allen . . . 29 Jan 56
Assist. Paym. .William E. Chown .29 July 54

422 ROYAL FREDERICK, 116.
Portsmouth, building.

423 ROYAL GEORGE, 102. *Screw Steam Ship.* 400 *Horse-power.*
Particular Service.

Captain .....Robert S. Robinson . 12 Jan 56
Commander ...William Mould. . . 3 Feb 56
Lieutenant ....Augustus P. Arkwright 15 May 56
Wm. T. F. Jackson . 7 Feb 56
Edward T. Nott . . 25 Feb 54
Henry G. Belson . . 2 Apr 56
Francis R. Hartwell 24 Mar 55
Philip H. Colomb . 8 May 56
Edw. M. Hankinson 8 May 56
Master .....George J. Hodges . . 28 Oct 53
Capt. Mar. ...J. Pickard. . . . . 4 Apr 56
1st. Lieut. Mar. Charles F. Coppin . 16 May 54
2nd Lieut. Mar.
Chaplain .....Charles B. Haslewood 3 May 56
Surgeon.....John Gallagher, M.D. 4 July 55
Paymaster ...John Nott . . . . . 9 Feb 55
Nav. Instruct. Wm. H. MacIntosh . 20 Mar 56
Chief Engineer John R. Closh . . . 29 Oct 53

Digitized by Google

Mate ..... Thomas W. Simeon . 7 Feb 55
Thomas A. De Whal . 1 Dec 55
Assist. Surg. .. Edw. M'Carthy (*act*) 24 May 56
Thos. Beaumont (*act*) 4 Mar 56
2nd Master .... Edw. H. Hills . . . 4 Nov 53
Assist. Paym. .. William L. Wright
(*Paym.*) . . . . 31 Jan 56

424 ROYALIST, 6. *Brig.*

Portsmouth.

ROYAL SOVEREIGN, 131.

Screw Steam Ship.
800 *Horse-power.*
Portsmouth, building.

425 ROYAL WILLIAM, 120.

Guard Ship of Ordinary.
Devonport.

Rear-Admiral .. Sir James H. Plumridge, K.C.B. . . . . 19 Feb 55
Flag-Lieut. .... Henry P. Dicken . 13 Mar 55
Secretary ..... W. S. Crealock . . 27 Feb 55

Captain ..... Frederick Hutton . 18 June 56
Commander .... John B. Cragg . . . 16 Feb 54
Lieutenant .... Charles O. B. Hall . 25 Mar 55
Francisco S. Tremlett 30 Oct 55
For Service of the Ordinary } Charles R. Bamber . 1 May 55
William W. Oke . . . 19 Nov 55
John C. Snell . . . . 16 Feb 54
Master ..... William R. Madge . . 5 Oct 54
1st Lieut. Mar. George Leslie. . . 29 June 55
Chaplain ..... Thomas W. Bennett 16 Feb 54
Surgeon ..... Mitchel Thomson . 16 Feb 54
Paymaster .... Walter Burke . . . . 5 Oct 54
Assist. Surg. .. Edward L. Low (*act*) 14 Feb 56
Additional .... Thomas B. Forster . 1 Mar 56
(*For Service at Keyham.*)
2nd Master .... Geo. J. Whitehouse. 12 Dec 55
Additional .... John Clements (*act*) 16 Feb 54
(*For Service of Plymouth Yacht.*)
Assist. Paym. .. William G. M'Knight
(*Paym.*) . . . . . 11 Apr 54
Joseph Singleton (*Paym.*)
22 Dec 55

428 RUSSELL, 60. *Screw Steam Ship.*

200 *Horse-power.*
Sheerness.

Chief Engineer. Ralph T. Tector.

431 ST. GEORGE, 120.

Devonport.

432 ST. JEAN D'ACRE, 101. *Screw Steam Ship.* 600 *Horse Power.*

Mediterranean.

Captain ..... + George St. V. King. 7 July 55
Commander ... John W. Dorville . 20 Apr 54
Lieutenant .... Louis R. Reynolds 27 July 55
Augustus J. Kingston
. . . . . 23 May 53
Algernon C. F. Heneage
8 Mar 54
John B. Creagh. . . 21 Oct 53

Master ..... Henry G. Raynes . 28 May 55
Captain Mar. .. R. K. Clavell . . . 30 May 53
1st Lieut. Mar. . W. F. P. S. Dadson 30 May 53
J. M. Lennox . . . . . 7 Nov 55
J. D. Broughton . . . . 11 Nov 55
Chaplain ..... Edward W. Fox. . . 8 July 55
Surgeon ..... James Jenkins *m.d.* 12 Dec 55
Additional .... Daniel Carter. . . . . 3 Nov 55
(*In lieu of Assistant.*)
Paymaster .... Thomas W. Parker. 23 May 53
Nav. Instructor Charles Osbourne . 30 May 53
Chief Engineer John Bell (*a*) . . . 26 May 53
Mate ..... W. E. de Ci Cookson (*act*)
5 Jan 56
Assist. Surg. .. James Sproule . . . 27 May 54
2nd Master .... James Roche . . . 22 July 55
Assist. Paym. .. Frederick Penfold . 10 Mar 54

433 ST. VINCENT, 102.

Guard Ship of Ordinary.
Portsmouth.

Rear-Admiral .. William F. Martin . 23 Nov 53
Flag Lieut. .... Thomas Brandeth . 8 Feb 55
Secretary ..... John N. Harvey . . 6 Dec 53

Captain ..... George A. Eliott . . 28 Apr 54
Commander ... Edward Franklin. . 27 July 55
Lieutenant .... Alexr. R. B. Carter 16 Mar 55
For Services of the Ordinary } Robert Poole. . . . . 1 May 55
William C. Nowell . 16 Feb 54
Robert J. St. Aubyn . 1 Feb 56
Additional .... Henry B. Everest. . . 20 Oct 55
(*For Transport Duties.*)
Master ..... Robert C. Allen. . . . 24 Oct 55
Additional .... Richard Read . . . . 16 Feb 54
(*For Service in "Portsmouth" Yacht.*)
1st Lieut. Mar. J. B. Colwell. . . . . 5 Aug 54
Chaplain ..... Francis Hannan . . 16 Jan 55
Surgeon ..... Charles W. White . 24 Aug 55
Paymaster .... Edward Thorne . . . 28 Dec 55
Inspector of Machinery } John Ward. . . . . 20 Dec 55
Assist. Surg. .. R. F. Cullen, *m.d.* . 3 Feb 55
2nd Master .... Philip Syvret . . . . . 14 Feb 56
Assist. Paym. .. William Johnson (*Paym.*)
12 Apr 54

434 SALAMANDER, 6. *Paddle-Wheel Steam Sloop.*

220 *Horse-power.*
Devonport.

Commander .... George T. Mecham. 1 Nov 55
Lieutenant .... Lewis J. Moore. . . . 21 Nov 55
Philip J. Patrickson. 24 Nov 55
Master ..... Edward C. Ball. . . . . 31 Oct 55
Surgeon ..... James Holt . . . . . 3 Nov 55
Paymaster .... George Jeffreys . . . . 7 June 56
Chief Engineer Adam Dunn (*act*) . . 10 Nov 55
Assist. Surg. .. R. H. Carroll (*act*) . . 6 Dec 55
2nd Master .... George S. Webster (*act*)
20 Feb 56

435 SAMPSON, 6. *Paddle-Wheel Steam Frigate.* 467 *Horse-power.*

East Indies.

Captain ..... George S. Hand . . . . 22 Oct 55
Lieutenant .... George H. Wale. . . . 12 May 56
John Forster. . . . . 17 Dec 55
William Clark . . . . . 5 May 56

Digitized by Google

Master.....Henry P. Ward ....22 Oct 55
1st Lieutenant Mar. Art. } H. B. Savage..... 6 May 56
Surgeon .....Robert Hastings, *m.d.* 18 Apr 56
Chaplain.....Barth. Ring .....7 Dec 55
Paymaster....Theodore W. S. Neame 24 Oct 55
Chief Engineer Henry Treleaven.. 10 Nov 55
Assist. Surg. ..Geo. F. Elliott (*act*) 3 Nov 55
2nd Master....John D. Switzer.... 9 Nov 55
Assist. Paym. .James S. Daniell ... 6 Nov 55

436 SANS PAREIL, 70. *Screw Steam Ship.* 400 *Horse Power.*

Particular Service.

Captain.....+Astley C. Key.....9 Jan 56
Commander....Julian F. Slight..... 2 Aug 55
Lieutenant....Thomas C. Bruce ..15 May 56
Hugh R. Stewart ...25 July 55
Charles R. Maberly 30 May 55
Additional ....Fred. P. Doughty...19 Mar 56
(*For service in Pert tender.*)
Master .....Thomas J. Whillier 26 Apr 55
Captain Mar...W. F. Foote ..... 3 May 55
*2nd Lieut. Mar.*W. H. Speer..... 7 Apr 55
Chaplain and Nav. Instructor } Percy Rogers . . 26 Apr 55
Surgeon.....Richard D. Mason ..23 Feb 56
Paymaster ....David F. Clow .....26 Apr 55
Chief Engineer..Robert Jago.....27 Apr 55
Mate.....W. Kellett.....14 Aug 55
Charles H. Stirling..24 Jan 56
Charles J. Carey (*act*)
9 Apr 56
Assist. Surg...John T. Gabriel.... 7 July 55
Wm. Anderson (*act*) 31 Aug 55
2nd Master ...Edward B. Darcey (*act*)
3 July 55
Assist. Paym...Francis Olver .....28 Feb 56
Additional ....

437 SAPPHO, 12. *Sloop.*

West Coast of Africa.

Commander ...Fairfax Meresby ....8 Jan 56
Lieutenant ....William A. Smyth ..3 Mar 56
James S. Tonkin. ...11 Jan 56
Master .....Frederick Wille ....10 Jan 56
Surgeon.....William Evans (*b*)..11 Jan 56
Paymaster ...Thomas W. Wells...9 Jan 56
Mate.....G. Borthwick (*act*) .27 Feb 56

438 SARACEN, 4. *Brig.*

East Indies.

Master Com. ..John Richards . . . 18 Nov 53
Master .....George H. Inskip . 17 Nov 55
(*Additional for Surveying Duties.*)
Assis. Surgeon.Wm. G. Hill . . . 19 Dec 53
2nd Master ...John W. Reed . . . 18 Nov 53
Assist. Paym. in Charge. } Charles D. Lindsay 30 Nov 5

SATELLITE, 21. *Screw Steam Corvette.* 400 *Horse-power.*

Devonport, building.

439 SATURN.

Pembroke.

Captain.....Robert Smart, K.H. 28 May 54
Commander....Arthur McG. Skinner 1 Nov 53
Additional.....
(*For Packet Service at Holyhead.*)
Thomas Bevis . . 1 Nov 53
(*For Packet Service at Liverpool.*)
Henry Pryce..... 1 Nov 53
(*For Service at Rendezvous at Bristol.*)
Lieutenant.....
Additional.....Abraham Parks ....20 Oct 55
Master .....David Craigie.....24 Mar 56
Additional ....Joshua Taylor.....1 Apr 56
(*For Service in Andromache.*)
Benjamin Woolley (*act*)
11 Feb 56
(*For Service in Prospero.*)
Surgeon .....John Sloan *m.d.* .... 4 July 55
Paymaster ....Joseph Lewis . . . 17 May 54
Assist. Paym...James W. Colverd.. 2 Aug 55

440 SCORPION, 6. *Surveying Vessel.*

West Indies.

Master Com. ..John Parsons .....14 Jan 55
Master .....John P. Dillon .....26 Jan 54
Assist. Surg...Wm. M. Ogilvie . 23 Sept 43
Assist. Paym. in Charge . }

441 SCOURGE, 6. *Paddle-Wheel Steam Ship.* 420 *Horse-power.*

Flag Ship.

West Coast of Africa.

Commodore ....John Adams . . . . 10 Apr 54
Secretary .....James C. Pinhorn. . 24 Apr 54
Lieutenant.....
Francis P. Staples ..16 Mar 55
Additional ....George B. Cooper .. 9 June 55
Master.....Richard Sturgess . . 27 Apr 54
Surgeon.....James Mitchell (*b*) *m.d.*
12 Apr 54
Paymaster.....E. R. Chamberlain.15 Aug 55
Chief Engineer
Mate.....
Assist. Surg....Francis W. Davis ....6 Dec 55
2nd Master....Octavius F. Clementson
18 June 56
Additional....Frederick Piper (*act*) 3 July 55
Assist. Paym..

442 SCOUT, 21. *Screw Steam Corvette.* 400 *Horse-power.*

Woolwich, building.

443 SCYLLA, 21. *Screw Steam Corvette.* 400 *Horse-power.*

Sheerness, building.

444 SEAFLOWER, 4. *Cutter.*

Portsmouth.

Digitized by Google

445 SEAHORSE, 12. *Screw Mortar Ship.* 200 *Horse-power.*
Particular Service.

Captain.....+Leopold G. Heath..21 Dec 55
Lieutenant....James W. Vaughan 28 Dec 55
John P. Cheyne ....22 Dec 55
N. D. F. Lillingston 20 Mar 56
Master .....John W. H. Harvey 22 Dec 55
1st Lieut. Mar. Art. } George Bridges..... 28 Jan 56
Surgeon .....Daniel J. Duigan ...27 Dec 55
Paymaster ....William S. Cresiock 26 Dec 55
Assist. Surg...Charles M. Normand (*act*) 14 Feb 56

SEALARK, 8. *Sloop.*
(*Tender to Illustrious.*)
Portsmouth.

446 SERINGAPATAM. *Coal Depôt.*
Cape of Good Hope.

SERPENT, 12. *Sloop.*
Portsmouth.

447 SEVERN, 50.
Chatham.

448 SHANNON, 51. *Screw Steam Frigate.* 600 *Horse-power.*
Portsmouth.
Chief Engineer. Henry D. Gardner

449 SHARPSHOOTER, 8. *Iron Screw Steam Gun Vessel.*
202 *Horse-power.*
S. E. Coast of America.

Lieut. Com....John E. Parish.....27 Sept 52
Mate .....John F. Lenon (*act*)...4 Jan 55
Fred. W. Lewis ....12 Jan 56
Assist. Surg...Samuel Clift.....12 June 54
2nd Master....W. H. Willing (*act*) .9 Feb 56
Assist. Paym. in charge.. } Henry Perry.....10 May 56
(*Paymaster.*)

450 SHEARWATER, 8. *Paddle-Wheel Steam Vessel.*
160 *Horse-power.*
(*Tender to Hibernia.*)
Malta.

451 SIDON, 22. *Paddle-Wheel Steam Frigate.* 560 *Horse-power.*
Mediterranean.

Captain.....Edw. A. Inglefield . 2 Mar 56
Lieutenant....Austin B. Hodgkinson 21 Oct 53
Hon. John Carnegie. 26 Nov 52
George D. Broad . . 18 Feb 53
Master .....George Reid . . . 25 Apr 55
1st Lieut. Mar. Geo. Le H. Burlton .22 Jan 53
Chaplain and Nav. Instructor } John Lugg . . . . 8 Dec 52
Surgeon .....William R. Dalton . 30 Nov 52
Paymaster ....Henry W. Rowlstone 29 May 52
Chief Engineer Jas. Robertson (*act*) 11 May 55
Mate .....George G. Duff (*act*) 8 Jan 55
Assistant Surg.
2nd Master.....
Assist. Paym. .Isaac B. Moorman . 14 Dec. 54

452 SIMOOM, 8. *Iron Screw Steam Troop Ship.* 350 *Horse-power.*
Mediterranean.

Captain.....Thos. Ross Sulivan . 2 Dec 54
Lieutenant....Chas. Gibbons . . 2 July 53
Francis Hewson . . 8 Sept 55
Louis De la Cherois. 11 Oct 55
Master .....George A. Waters . 10 Feb 52
Surgeon.....James A. Miller . 11 Feb 52
Paymaster ... Horatio W. Hollinworth 22 May 54
Chief Engineer. George Weekes.....25 Jan 54
Mate .....
Assist. Surg. ..James G. T. Forbes. 9 June 53
2nd Master....Chas. M. T. Marshal (*act*) 6 Oct 55
Assist. Paym. .

453 SIREN, 16. *Sloop.*
South-East Coast of America.

Commander ...Robert J. Otway . . . 2 Aug 55
Lieutenant ....Edward Barkley . . 14 Aug 55
George S. Grvaes ... 8 Aug 55
Master.....Edward M. Shacklock 3 Aug 55
Surgeon .....Chas. D. Shephard . 15 Oct 55
Paymaster....Henry J. R. Miall. . 4 Aug 55
Mate .....
Assist. Surg..James Martin (*act*)..29 Aug 55

454 SIRIUS, 42.
Portsmouth.

455 SNAKE, 4. *Screw Steam Vessel.*
160 *Horse-power.*
Mediterranean.

Commander ...John E. Commerell .27 Feb 56
Mate. . . . .
Assist.-Surg. . Wm. S. Roche, *m.d*...30 Oct 54
2nd Master . . E. C. Smythe (*act*)..9 July 55
Assist. Paym. in Charge. } John Wotton .....29 Oct 55

SNIPE, 2. *Cutter.*
Devonport.

456 SOUTHAMPTON, 50.
Chatham.

SPARROW, 2. *Surveying Vessel.*
Devonport.

Digitized by Google

457 SPARROWHAWK, 4. *Screw Steam Gun Vessel.* 200 *Horse-power.*
Portsmouth.

Commander....Samuel G. Cresswell. 13 Feb 56
Lieut......James T. Pringle . . 27 Feb 56
Master.....Samuel C. Wayth . . 15 Feb 56
Surgeon.....Arthur Adams . . . 21 Feb 56
Mate.....
Assist. Paym. in Charge.. } Thomas D. Conconi. 15 Feb 56

458 SPARTAN, 26.
East Indies.

Captain.....Sir Wm. Hoste, *Bart.* 7 June 52
Lieutenant....Arthur Morrell . . . 9 June 52
Elibank H. Murray. 4 Apr 55
Master.....Wm. H. Drysdale . 9 June 52
1st Lieut. Mar. Edward G. Stokes 24 May 53
Chaplain.....
Surgeon.....Thomas R. Pickthorn 4 Feb 54
Paymaster....Thomas Bradbridge (*act*). 4 Apr 55
Mate.....Sydney Metcalfe (*act*) 26 June 55
Assist. Surg....Julian W. Bradshaw. 27 Oct 53
2nd Master....Henry D. Sarratt . 18 June 52
Assist. Paym.

460 SPEEDY, 2. *Cutter.*
Sheerness.

461 SPHINX, 6. *Paddle-Wheel Steam Ship.* 300 *Horse-power.*
Mediterranean.

Captain.....+Arthur P. E. Wilmot. 15 Sep 54
Lieutenant....William R. Irwin . 26 May 54
Francis W. Sullivan . 22 Feb 55
Master.....Samuel Braddon. . 27 May 54
Surgeon.....John C. Sabben . . 27 May 54
Paymaster....Sydney E. Wright . 29 Oct 55
Naval Instr...Thomas S. Oborn . . 14 June 55
Chief Engineer Lionel Swift. . . . 30 May 54
Mate.....
Assist. Surg...John Hichens . . . 13 July 55
2nd Master....
Assist. Paym.

463 SPITEFUL, 6. *Paddle-Wheel Steam Sloop.* 280 *Horse-power.*
Mediterranean.

Commander..Francis H. Shortt . . 19 Jan 55
Lieutenant...F. G. C. Paget. . . . 15 July 55
John C. Wilson. . . 31 Oct 55
Master.....William D. Strong . 8 Mar 55
Surgeon.....Geo. H. Ryan . . . 15 Feb 56
Paymaster...Frederick Lucas . . . 13 July 54
Chief Engineer
Mate.....
Assist. Surg...Doyle M. Shaw (*act*) 1 Sept 54

464 SPITFIRE, 5. *Paddle-Wheel Steam Vessel.* 140 *Horse-power.*
Woolwich.

465 SPRIGHTLY. *Paddle-Wheel Steam Vessel.* 100 *Horse-power.*
(*Tender to Victory.*)
Portsmouth.

466 SPY, 3. *Brigantine.*
S. E. Coast of America.

Lieut. & Com...Alfred Luckraft . . 15 Aug 55
Mate.....
Assist. Surg....James F. Stoddart . . 3 July 54
2nd Master....Thos. D. Nicholson. 31 July 54
Assist. Paym. in charge. } Thomas J. Ley (*Paym.*) 12 Feb 56

467 SQUIRREL, 12. *Sloop.*
Devonport.

468 STAG, 44.
Devonport.

469 STAR, 8. *Sloop.*
S. E. Coast of America.

Commander....Alexander Boyle...11 Aug 55
Lieutenant....Peyton Blakiston . . 26 June 54
Chas. Crowdy. . . . 31 Oct 55
Master.....Henry B. Akaster . . 8 June 54
Surgeon.....Frederick F. Morgan 26 May 53
Paymaster....John M. Sweatman 14 June 54
Mate.....

STEADY. *Paddle-Wheel Steam Tug Vessel.*

471 STROMBOLI, 6. *Paddle-Wheel Steam Sloop.* 280 *Horse-power.*
Mediterranean.

Commander....George F. Burgess. . 27 Feb 56
Lieutenant.....John R. Lawrence . 26 Aug 53
Master.....Christopher Albert . 22 Feb 54
Surgeon.....Pysher Negus . . 20 Sept 53
Paymaster....John Retallick. . . 9 May 54
Chief Engineer.Richard Samson. . 15 Sept 54
Mate.....
Assist. Surg....John S. Adams . . 24 Aug 53

472 STYX, 6. *Paddle Wheel Steam Sloop.* 280 *Horse-power.*
Devonport.
Chief Engineer W. G. Wratten.

SULINA. *Iron Paddle-Wheel Steam Vessel.* 120 *Horse-power.*
Mediterranean.

SULTAN, 72.
Portsmouth.

SULTANA. *Paddle-Wheel Steam Tug.*

473 SURPRISE, 4. *Screw Steam Gun-Vessel.* 200 *Horse-power.*
Portsmouth.

Commander....Chas. E. H. Vernon. 18 Mar 56
Lieutenant....William G. England . 1 Apr 56
Surgeon.....Cecil Crandell . . . 6 May 56
Paymaster....Augustus Ovey . . . 19 Mar 56
Mate.....
2nd Master....William Pearse . . 25 Mar 56

SUPERB, 80.
Chatham.

Digitized by Google

474 SUPPLY, 2. *Iron Screw Steam Store-Ship.* 80 *Horse-power.*
Mediterranean.

Master Com.	Wm. H. Balleston	26 Apr 56
Assist. Paym. in Charge	Valentine Spain	1 Mar 56

475 SUTLEJ, 50.
Portsmouth.

476 SWALLOW, 9. *Screw Steam Sloop.* 60 *Horse Power.*
Mediterranean.

Commander	Chas. L. Waddilove	19 May 56
Lieutenant	Richard B. Foster	26 Aug 54
	G. B. B. Callaghan (*act*)	22 Feb 56
Master	W. G. Aldrich	19 Mar 55
Surgeon	Joseph Henderson, *m.d.*	23 Aug 54
Paymaster	Josiah Y. Messum	30 Aug 54
Mate	Francis E. Holmes (*act*)	1 June 55

SWIFT, 6. *Brig.*
Devonport.

477 SYBILLE, 40.
East Indies.

Commodore	Hon. Charles G. J. B. Elliot	26 Jan 55
Secretary	Frederick T. Robins	4 Apr 55
Lieutenant	Edward F. Dent	25 Oct 53
	William D. Harris	26 May 53
	Edward Nares	26 May 53
	Robert S. Chisholme	3 Feb 55
Master	Henry Hill	26 May 53
1st Lieut. Mar.	George L. Blake	4 June 53
	Henry Swale	4 June 53
Chaplain and Nav. Instr.	Samuel Beal	18 Aug 53
Surgeon	William W. Bulynes	27 May 53
Paymaster	George J. Starr	4 Apr 55
Mate	Edward A. Luckraft (*act*)	3 June 55
	Hilary M. Carré (*act*)	11 Mar 56
Assist. Surg.	Josiah Austen	24 Nov 54
2nd Master	Thomas S. Neill	6 July 53
Assist. Paym.		

478 SYLPH, 2. *Tender.*
Devonport.

479 SYLVIA, 6.
Devonport.

483 TALBOT, 22.
Sheerness.

484 TARTAR, 20. *Screw Steam Corvette.* 250 *Horse-power.*
North America and West Indies.

Captain	Hugh Dunlop	30 Oct 54
Lieutenant	James W. East	19 Mar 56
	John H. Hovard	30 May 56
	Thomas Barrett	20 May 56
Master	William W. Kiddle	14 June 55
1st Lieut. Mar.	William Sanders	
Chaplain		
Surgeon	Joseph Browne, *m.d.*	25 Nov 54
Paymaster	George Penfold	31 Oct 54
Nav. Instructor	Alfred C. Johnson	20 Oct 55
Chief Engineer	John G. Oakshott	23 May 54
Mate	A. A. Duff (*act*)	18 Dec 54
Assist. Surg.	Wm. C. Fairbairn	13 Nov 54
2nd Master		
Assist. Paym.		

485 TARTARUS, 4. *Paddle-Wheel Steam Vessel.* 136 *Horse-power.*
Mediterranean.

Commander	Arthur L. Mansell	7 Jan 56
Lieutenant	Chas. W. Manthorp	8 Feb 56
	Edward W. Brooker	9 Feb 56
Surgeon	William V. E. Reynolds	12 Jan 56
2nd Master		
Assist. Paym. in charge	Charles L. Cartwright	12 Jan 56

486 TEAZER, 2. *Screw Steam Gun Vessel.* 40 *Horse-power.*
West Coast of Africa.

Lieut. and Com.	Walter J. H. Grubbe	28 May 55
Assist. Surg.	Gordon Jackson (*act*)	7 Apr 55
2nd Master	Edw. L. B. Williams	13 Mar 56
Assist. Paym. in charge	John Evans	28 May 55

487 TERMAGANT, 25, *Screw Steam Frigate.* 310 *Horse-power.*
North America and West Indies.

Commodore	Henry Kellett	3 Aug 55
Secretary	W. T. Grieve	3 Oct 54
Lieutenant	Henry Bacon	13 Sept 54
	William J. R. Card	7 Oct 54
	Henry E. Crozier	14 June 54
	Rich. F. Broadrick	23 Sept 54
Master	Joseph Hitchings	19 June 54
1st Lieut Mar.	W. T. Savary	8 July 54
Chaplain and Nav. Instruct.	Thomas Ashe	24 May 55
Surgeon	Thomas Seccombe	16 Apr 56
Paymaster	Stuart Watson	8 July 54
Chief Engineer	John Saunders	15 Oct 55
Mate		
Assist. Surg.	James S. Barry	13 July 54
Assist. Paym.	Andrew Edwards	29 June 54

488 TERPSICHORE, 18.
Chatham.

489 TERRIBLE, 21. *Paddle-Wheel Steam Frigate.* 800 *Horse-power.*
Mediterranean.

Captain	James J. Mc Cleverty	7 June 53
Lieutenant	Thos. H. M. Martin	10 June 53
	Lord Francis N. Conyngham	7 July 55
	John P. J. Parry	7 June 54
	Alexander Henderson	10 Sept 55
Master	Roger M. Curry (*act.*)	21 Sept 55
1st. Lt. Mar.	W. R. Jeffreys	18 Jan 56

Digitized by Google

Chaplain and Nav. Instruct. Andrew Le Brocq 19 Sept 53
Surgeon ..... Howard R. Banks . 8 June 53
Paymaster ..... James Towell . . 30 Apr 55
Chief Engineer. Andrew Douglas . 13 June 53
Mate .....
Assist. Surg. ..
2nd Master ....
Assist. Paym...James B. Rawlings. 14 Dec 54

490 TERROR, 16. *Floating Battery.*
Sheerness.

THAIS. *Iron Paddle-Wheel Steam Vessel.* 80 *Horse-power.*

491 THALIA, 42.
Portsmouth.

THAMES. *Tender.*
Sheerness.

492 THISBE, 42. *Ordinary Depôt.*
Devonport.

493 THUNDER, 14. *Floating Battery.* 150 *Horse-power.*
Sheerness.

494 THUNDERBOLT, 16. *Floating Battery.* 200 *Horse-power.*
Woolwich.

495 THUNDERER, 84.
Devonport.

496 TOPAZE, 51. *Screw Steam Frigate.* 600 *Horse-power.*
Devonport, building.

497 TORCH. *Iron Paddle-Wheel Steam Vessel.* 150 *Horse-power.*
Tender to Herald.
Feejee Islands.

498 TORTOISE, 12. *Store Ship.*
Ascension.
Captain ....George A. Seymour 2 Feb 55
Lieutenant ....Thomas D. Sullivan 26 May 53
Hugh Hathorn..... 3 Aug 55
Master .....Fred. R. Sturdee ...27 Mar 50
Captain Mar...G. Lambrick ..... 2 Apr 55
1st Lieut. Mar. James Taylor.....16 Aug 54
G. F. Munro..... 3 Apr 55
Chaplain.....Henry Glasson .....21 Jan 56
Surgeon.....George Mason, *M.D.* 30 Apr 56
Additional ....Samuel Donnelly ...3 May 56
(*For Service of Ascension Hospital.*)
Paymaster ....Frederick Mundy...27 Jan 52
Additional.....John Mallard..... 3 June 54
(*For Particular Service.*)
Mate.....
Assist. Surgeon Robert Mungle . . . 3 Dec 53
Additional ....James Guthrie (*act*) 5 May 56
2nd Master....
Assist. Paym...Henry J. White (*Paymaster*) 10 May 55
William Young.....5 Jan 55

TRAFALGAR, 120.
Sheerness.

499 TRANSIT. *Iron Screw Steam Store Ship.* 500 *Horse-power.*
Particular Service.
Commander...Charles B. Johnson.21 June 56
Lieutenant....Charles G. M'Grigor 23 Nov 55
Coldstream C. Robinson 5 Mar 56
Master. . . ....James T. Davis....20 June 55
Surgeon .....William B. Fegen..23 June 55
Paymaster. ...Jas. G. G. Simmonds 21 June 55
Chief Engineer
Mate .....Thomas G. Baillie ..21 Apr 56
Assist. Surg. .Edward Pratt (*act*).. 4 Aug 55
2nd Master....Benjamin D. Connor 8 May 56
Assist. Paym. .Richard Allen (*Paym.*) 7 Dec 55

500 TRIBUNE, 31. *Screw Steam Frigate.* 300 *Horse-power.*
Portsmouth.
Captain ....Harry E. Edgell ....7 June 56
Lieutenant....David Boyle .....7 June 56
William L. Staniforth
Robert J. Stotherd .7 June 56
Francis M. Norman.9 June 56
Master.....John H. T. Norris. 7 June 56
*1st Lieut. Mar.*A. H. Ozzard .....7 June 56
Chaplain.....
Surgeon .....James Harvey ....18 June 56
Paymaster....William Dewar .....7 June 56
Chief Engineer Charles King.....9 June 56
Mate.....
Assist. Surg....
2nd Master....
Assist. Paym...W. N. Rowe.....7 June 56

501 TRIDENT, 6. *Iron Paddle-Wheel Steam Vessel.* 350 *Horse-power.*
Woolwich.

502 TRINCOMALEE, 24
Pacific.
Captain.....Wallace Houstoun.19 June 52
Lieutenant....
Henry M. Miller... 4 Sept 55
Master .....Horatio Norway (*act*) 23 June 52
*1st Lieut. Mar.*J. T. Haverfield . .26 June 52
Chaplain .....
Surgeon .....John Gray (*e*) (*act*) 26 Jan 55
Paymaster ...Christopher J. Martin 15 June 55
Mate.....John H. Evens (*act*) 1 Apr 55
William U. Miller . 7 Jan 56
Assist. Surg. ..Robt. W. Beaumont 14 June 55
2nd Master ...
Assist. Paym. .Henry T. W. English 10 July 52

503 TRITON, 3. *Iron Paddle-Wheel Steam Vessel.* 260 *Horse-power.*
Mediterranean.
Lieut.-Com....Arch. D. W. Fletcher 26 Dec 54
Mate.....

Digitized by Google

Surgeon.....Peter W. Wallace . . 3 Apr 56
(In lieu of Assistant.)
2nd Master....Richard Mumford . 13 May 56
Assist. Paym. in charge..} Thomas U. Stote....21 Aug 55

504 TRUSTY, 14. *Floating Battery.*
150 *Horse-power.*
Sheerness.

505 TYNE, 4. *Store Ship.*
Particular Service.
Master Com...Peter Wellington . . 8 Mar 55
Master.....Benj. B. Stuart . . . 7 Feb 54
Assist. Surg...Charles R. Godfrey *(act)*. 1 Mar 56
2nd Master...John F. R. Ayleu...13 Sept 55
Alfred F. Pearce ...11 Mar 56
Assist. Paym. in charge..} Albert T. M. Roberts
Paymaster.....12 Feb 56

509 UNICORN, 42.
Chatham.

510 URGENT. *Iron Screw Steam Store Ship.* 450 *Horse-power.*
Mediterranean.
Commander...Charles G. Phillips..25 July 55
Lieutenant....Fred. J. Protheroe...26 Feb 56
Cuthbert Le Mesurier 6 Mar 56
Master.....William P. Braund..26 July 55
Surgeon.....Geo. Clarke, *m.d.*, 21 Sept 55
Paymaster....William V. Miller..26 July 55
Chief Engineer John T. Williams..30 July 55
Mate.....
Assist. Surg...James Wallace ...21 Sept 55
2nd Master....Christopher O. Robinson 27 July 55
Assist. Paym..Robert T. Raynes *(Paymaster)* 26 July 55

511 UNICORN, 42. *Powder Depôt.*
Woolwich.

512 VALOROUS, 16. *Paddle-Wheel Steam Frigate.* 400 *Horse-power.*
Mediterranean.
Captain.....+Claude H. M. Buckle 11 Dec 52
Lieutenant....Edward J. Lawson . 28 Dec 52
Henry K. Leet.....21 Oct 55
Master.....James H. Lawrence *(act)*.....31 Jan 56
*1st Lt. Mar. Art.*Edward Gladstone..12 Aug 55
Chaplain and Naval Instructor} John M. Edwards. 10 Sept 55
Surgeon.....Stephen Bowden ...12 Apr 54
Paymaster....Brice W. White . . 23 Jan 56
Chief Engineer.Jabez Barber . . . 17 Dec 52
Mate.....Marcus A. S. Hare, *(act.)*.....27 June 55
Assist. Surg...William Ray *m.d.*..15 Dec 52
2nd Master.....
Assist. Paym...Henry Pengelly ...23 Dec 52

513 VANGUARD, 80.
Devonport.

514 VENGEANCE, 84.
Devonport.

515 VERNON, 50.
Chatham.

516 VESTAL, 26.
North America and West Indies.
Captain.....Thomas P. Thompson 7 June 53
Lieutenant....Arthur R. Henry . 10 June 52
Henry R. Johnstone 2 Aug 55
Hugh H. Knocker . 23 Nov 54
Master.....Timothy W. Sulivan 10 June 52
*1st Lieut. Mar.*Theoph. Vaughton, 12 June 52
Chaplain.....Henry Parminter . 30 July 52
Surgeon.....Hy. H. Turnbull *m.d.* 16 June 52
Paymaster....Frederick Gilbert . 12 June 52
Mate.....Henry F. Cleveland *(act)* 14 Nov 54
Chas. D. Sanders *(act)* 27 June 55
Henry F. Nicholson *(act)*.....7 July 55
Assist. Surg....
2nd Master....George P. Burney. . 5 Jan 54
Assist. Paym...William E. Allen.. 8 June 52

517 VESUVIUS, 6. *Paddle-Wheel Steam Sloop.* 280 *Horse-power.*
Mediterranean.
Commander...Edward G. Hore . . 29 Oct 55
Lieutenant....Arthur T. Thrupp . 17 June 56
Arthur A. Smith . 9 Apr 56
Master.....Alexander Brown. . 29 Jan 56
Surgeon.....William Ross *(b) m.d.* 23 Aug 55
Paymaster....William Warburton 13 Nov 54
Chief Engineer.
Mate.....
Assist. Surg....

518 VICTOR, 6. *Screw Steam Gun-Vessel.* 350 *Horse-power.*
North America and West Indies.
Commander...Algernon F. R. De Horsey 30 Nov 55
Lieutenant....James B. Balfour . . 1 Jan 56
Master.....Edmund Swain....3 Dec 55
Surgeon.....Henry M. Speer....11 Dec 55
Paymaster....Henry Thos. Read . 10 May 56
Mate.....

VICTOR EMANUEL, 91.
Screw Steam Ship. 600 *Horse-power.*
Portsmouth.

VICTORIA, 121. *Screw Steam Ship.*
1000 *Horse-power.*
Portsmouth, building.

519 VICTORIA AND ALBERT, 2.
Steam Yacht. (Paddle-Wheel.)
600 *Horse-power.*
Portsmouth.
Captain.....*Hon.* Joseph Denman 3 Mar 55
Additional....William Crispin . . . 3 Mar 55
(For Service in Fairy.)

Digitized by Google

Lieutenant ....Norman B. Bedingfeld 3 Mar 55
Osborne W. Dalyell 11 Dec 55
Master..... John R. Aylen . . . 3 Mar 55
Additional ....David N. Welch . . 3 Mar 55
(For Service in Fairy.)
Alfred Ballston . . . 3 Mar 55
(For Service in Yachts.)
Surgeon.....John M. Minter. . . 3 Mar 55
Paymaster....William Bell . . . . 3 Mar 55
Inspector of Machinery.
Chief Engineer. Thomas Truscott . 31 Dec 53
William Price . . . 31 Dec 53
(For Service in Fairy.)
James W. Bills. . . 2 April 55
(For Service in Elfin.)
Mate.....
Assist. Paym...John Thurston. . . 3 Mar 55

520 VICTORY, 101. *Flag Ship.*

Portsmouth.

Vice-Admiral .Sir Geo. F. Seymour, K.C.B., G.C.H. . . 1 Jan 56
Flag Lieut. . . George J. Malcolm . 17 May 56
Secretary ....James W. M. Ashby . 1 Jan 56
Clerk to Secy.. George Hickman *(Paym.)* 1 Jan 56
William Rogers. . . . 1 Jan 56
George Grandidier . 1 Jan 56

Captain .....*Hon.* + James R. Drummond . . . . 1 Mar 56
Additional ....John Mc Dougall .17 July 55
(For Packet Service at Southampton.)
Nicholas Le Febvre 31 Dec 53
(For Service in Dasher.)
Commander ...Fred. T. C. Strode . 17 May 54
Lieutenant ....George Newcomen . 29 Apr 54
Charles A. Lodder . . 5 Jan 56
George M. F. Molesworth. . . . . 21 Oct 54
Additional ....William H. Fenwick 31 Dec 53
Louis Geneste . . . 17 June 56
Wm. G. Silverlock . 19 June 56
Robert Pitman . . 19 June 56
(For Service of Rolla.)
Master .....John Penn . . . . . 26 Apr 56
Additional. . . George Allen (*act*) . 31 Dec 53
(For Service in Sprightly.)
Frederick W. Paul . 31 Dec 53
(For Service in Firequeen.)
Captain Mar.. G. Elliott . . . . . 12 May 56
1st Lieut. Mar. A. O. L. Lewis . . . . 15 July 55
Chaplain and Nav. Instr. } Robert M. Inskip. . 31 Jan 55
Surgeon.....Edward Davies, *m.d.* 5 July 55
Additional ....Archd. Elliott, *m.d.* 16 Mar 54
(For Service at Haslar.)
William F. Noot . 9 June 56
(For Service with Royal Marines.)
Robert T. Easton . 26 May 56
(For Service with Gun-Boats.)
Matt. Barton, *m.d.* 6 May 56
(For temporary Service with Marines stationed at Lewis.)
Paymaster.....William Sendy . . 25 Sept 54
Additional ....Charles A. Thorne . 28 May 56
William Weaver . . 28 May 56
(For Service with Gun-Boats.)
Mate .....

Assist. Surg....William Evans *(c)* . 25 July 56
Additional ....Richard B. Power . . 7 July 55
(For Service of Portsmouth Div. of Royal Marines.)
Edw. P. Forest (*act*) 28 Mar 56
(For Service at Haslar.)
William D. Smyth . 1 Feb 56
(For Service in Rolla.)
2nd Master.... George Clarke (*act*) . 4 Aug 55
(For Service in Fanny.)
Additional ...Robert Brown . . . 25 July 55
(For Service in Rolla.)
Theophilus J. Jones 6 June 56
(For disposal.)
Assist. Paym...Henry J. Kelly (*Paymaster*) . . . . . 5 Feb 55
Additional. . . Harold Millett . . 28 May 56
Henry T. West . . 30 May 56
(For Service in Gun-Boats.)
John W. Ancell (*Paymaster*) . . . . . 31 Mar 54
(For Packet Service at Southampton.)

521 VIGILANT, 4. *Screw Steam Gun-Vessel.* 200 *Horse-power.*

Sheerness.

Commander ...William Armytage . 18 Mar 56
Lieutenant ....John R. D. Cooper . 21 Mar 56
Master.....Frederick W. Rea . 25 Mar 56
Surgeon .....Francis H. Blaxall . 21 May 56
Paymaster. . . William M. Shanks . 19 Mar 56
Mate.....Edmund St. J. Garforth 14 Apr 56

VINDICTIVE, 50.

Portsmouth.

522 VIPER, 4. *Screw Steam Vessel.* 160 *Horse-power.*

Mediterranean.

Lieut. Com....Henry W. Comber. 16 May 55
Mate.....
Assist. Surg.. .Timotheus J. Haran 8 Aug 54
2nd Master ...Henry R. Harris . . 22 July 55
Assist. Paym. in Charge . } John Jones (*b*) . . . 8 May 56

523 VIRAGO, 6. *Paddle-Wheel Steam Sloop.* 300 *Horse-power.*

South-East Coast of America.

Commander....Henry V. Haggard 6 May 56
Lieutenant ....Henry N. Knox . . 3 June 56
Arthur K. Forde . 8 May 56
Master.....Alfred Messum . . 22 May 56
Surgeon .....Michael Walling . . 9 May 56
Paymaster. . . Hugh P. Pullen . . 7 May 56
Chief Engineer Frederick Newton . 17 June 56
Mate.....George A. Brett . . 21 May 56
Stephen Poyntz . . 11 June 56
Assist. Surg...Samuel Magill, *m.d.* 14 May 56

524 VIVID, 2. *Paddle-Wheel Steam Vessel.* 160 *Horse-power.*

(Tender to Kingard.)

Woolwich.

Master .....H. W. Allen .....17 May 54

Digitized by Google

525 VIXEN, 6. *Paddle-Wheel Steam Sloop.* 280 *Horse-power.*
Woolwich.
Chief Engineer William G. Barr (*act*).

526 VOLAGE. *Store Ship.*
Sheerness.

527 VOLCANO, 3. *Paddle-Wheel Steam Vessel.* 140 *Horse-power.*
Portsmouth.

528 VULCAN, 6. *Screw Steam Troop Ship (Iron).* 350 *Horse-power.*
Particular Service.
Commander . . James H. Furneaux 10 May 56
Lieutenant . . . Charles R. Tuckey . 7 Sept 53
Master . . . . . John S. Smith . . . . . 6 Mar 55
Surgeon . . . . James Petter . . . 23 May 53
Paymaster . . . Thos. C. J. Dryden 30 Apr 53
Chief Engineer . John Bruce (*a*) (*act*) . 9 Sep 53
Mate . . . . . Montolieu E. Porter 7 Sept 54
Assist. Surg. . . James Hunter (*act*) 7 May 56
2nd Master . . . William Smith (*act*) . 6 Feb 56
Assist. Paym. . Wm. H. FitzPatrick 29 Aug 54

529 VULTURE, 6. *Paddle-Wheel Steam Frigate.* 470 *Horse-power.*
Devonport.
Captain . . . . . Fred. A. Campbell . 3 June 56
Lieutenant . . . . Edward H. L. Rae . 3 June 56
Robert M. Gillson . 3 June 56
Charles S. Fitton . 3 June 56
Master . . . . . Francis Taylor . . 3 June 56
1st *Lt. Marines* . W. H. T. M. Hodgin 9 Mar 56
Chaplain and Nav. Instr. } Richard Price . . . 3 June 56
Surgeon . . . . . James D. Cronin . . 3 June 56
Paymaster . . . Alfred Barren . . . 3 June 56
Chief Engineer John Henry . . . . 3 June 56
Mate . . . . . .
Assist. Surg. . . Rt. Atkinson . . . 3 June 56
2nd Master . . . .
Assist. Paym. . .

530 WALLACE. *Iron Paddle-Wheel Steam-Vessel.* 100 *Horse-power.*

531 WANDERER, 4. *Screw Steam Gun-Vessel.* 200 *Horse-power.*
Devonport.
Commander . . . John P. Luce . . . . . 5 Dec 55
Lieutenant . . . *Hon.* Reynolds Moreton . . . . . 13 May 56
Master . . . . . David Moore . . . . . 5 Dec 55
Surgeon . . . . . Joseph Coulter *m. d.* 7 Dec 55
Mate . . . . . Hen. L. Percival (*act*) 2 Apr 56
Assist. Paym. in charge. } John Burke . . . . . 6 Dec 55

532 WARSPITE, 50.
Chatham.

533 WASP, 13. *Screw Steam Sloop.* 100 *Horse-power.*
Sheerness.

534 WATERLOO, 120. *Flag Ship.*
Sheerness.
Vice-Admiral . *Hon.* W. Gordon . . . . 1 July 54
Flag-Lieut. . . . John K. E. Baird . . . . 4 July 54
Secretary . . . Arthur Price . . . . . 1 July 54
Clerk to Sec. . . Joseph Whittell (*Paymaster*) . . . . . 1 July 54
Edward C. Turmine . 1 July 54

Captain . . . . . *Lord* Frederick H. Kerr 9 Dec 53
Commander . . . . Robert D. Aldrich . 12 Mar 56
Additional . . . . William M'Ilwaine 25 May 55
(*For Packet Service at Dover.*)
Lieutenant . . . . Edward E. Maunsell 18 June 56
George M. Smith . . 13 Sept 54
Thomas D. Williams . 28 June 54
Additional . . . . Thos. B. Christopher 1 Dec 51
(*For Service in Lizard.*)
Master . . . . . James Penn . . . . 18 May 54
George Brockman . . 26 Jan 54
(*For Service of Wildfire.*)
Captain Mar. . . . W. A. G. Wright . . 8 May 56
1st *Lieut. Mar.* F. W. A. Boyd . . 26 Oct 54
Chaplain . . . . . Robert P. Powell . . 19 July 55
Surgeon . . . . . Henry Liddell . . . 3 Feb 55
Additional . . . . Wm. M'Dermott, *m.d.* 11 Apr 55
(*For Service of Dockyard.*)
Charles Roberts . . 10 Mar 55
(*For Service at Deal Hospital.*)
Joseph Caldwell. . 30 May 56
(*For Service with Gun-Boats.*)
Paymaster . . . . James Lyall. . . . 23 June 54
Additional . . . . William B. Pearce . 28 May 56
(*For Service with Gun-Boats.*)
Mate . . . . . .
Assist. Surg. . . . James E. Rawcett (*act*) 4 Oct 55
(*For Service in Prison Ship.*)
Alfred S. Pratt. . . 22 Jan 55
(*For Service in Lizard.*)
2nd Master . . . .
Additional . . . . Richard T. N. Pearce 2 June 56
(*For Service in Lizard.*)
Henry R. J. Pearch (*act*) . . . . . 18 May 56
Assist. Paym. . . Samuel W. Sadler (*Paymaster*) . . . . 5 Apr 54

WATER-RAIL. *Steam Tank Vessel.*

535 WATERWITCH, 8. *Sloop.*
Sheerness.

536 WELLESLEY, 72.
Chatham.
Guard Ship of Ordinary.
Captain . . . . . George Goldsmith 20 Mar 56
Commander . . . Thomas Spark . . . 2 May 54
Lieutenant . . . . Edward M. Hogge . . 13 Oct 54
For Service of the Ordinary } John W. Crispo . . 2 May 54
Thos. Cartwright . 18 May 54
Thomas C. Ross . . 2 May 54
Master . . . . . Charles Galan . . 2 May 54
Surgeon . . . . . David G. Miller, *m.d.* 4 July 55
Additional . . . . Hugh Jameson . . 2 May 54
(*For Service in Melville Hospital.*)

Digitized by Google

Mark Hamilton, *n.d.* 1 Mar 56
(*For Service in Melville Hospital.*)
Paymaster ....Edwin A. Smith . . 2 May 54
Assistant Surg. William Hobbs . . 2 May 54
2nd Master....John Grandy (*act*) . 2 May 54
(*For Service in Chatham Yacht.*)
James Minchin (*act*) 2 May 54
(*For Service in Adder.*)
Assist. Paym. . John Freshfield (*Paymaster*). . . . . .28 Oct 54
Additional ....
Graham W. Welch 11 April 55
(*For Service of Chatham Yard.*)

WELLINGTON.
Sheerness.

537 WESER, 6. *Iron Paddle-Wheel Gun Vessel.* 160 *Horse-power.*
Mediterranean.
Lieut. Com.....Charles A. Wise . . 10 May 56
Mate.....
Assist. Surg. . .
2nd Master ....Charles K. Haswell . 4 June 55
Assist. Paym. } T. C. H. Shears, (*Paymaster*) . . . . . 12 Feb 56
in charge.. }

538 WIDGEON. *Paddle-Wheel Steam Vessel.* 90 *Horse-power.*
Woolwich.

WILDFIRE. *Paddle-Wheel Steam Vessel.* 76 *Horse-power.*
Sheerness.

539 WINCHESTER, 50.
East Indies.
Captain.....Thomas Wilson . . 29 Apr 54
Lieutenant ....Horatio Nelson . . 19 Mar 52
James H. Bushnell . 18 Mar 52
Edward T. Parsons . 6 Aug 53
Arthur Wing. . . . . 2 Mar 55
Additional .... Robert Elliot . . . 28 June 54
Alfred Henry Alston 9 Nov 54
Master .....Francis H. May (*act*) 22 Mar 52
Capt. Marines . P. C. Penrose . . . 20 July 54

1st Lieut. Mar. Cuthbert W. Burton 24 May 53
Chaplain & }
Nav. Instructor }
Staff Surgeon..Robert W. Clarke. . 11 Oct 53
Paymaster ....
Mate .....Henry L. Templer . 10 Jan 54
Assist. Surg. . . John Stuart . . . . 7 Mar 54
2nd Master....William J. Mayne (*act*) 17 Dec 55
Assist. Paym. . William Noble ..... 6 Apr 55

540 WINDSOR CASTLE, 116.
Pembroke, building.

541 WIZARD, 6. *Brig.*
Tender to Flag Ship.
Cork.

542 WOODLARK.
Woolwich.

543 WORCESTER, 50.
Sheerness.

544 WRANGLER, 4. *Screw Steam Vessel.* 160 *Horse-power.*
Mediterranean.
Lieut. & Com. . Joseph H. Marryat . 10 May 56
Mate .....Arthur Cowburn (*act*) 4 Nov 55
Assist. Surg....
Second Master . Adolphus E. Parks . 19 Oct 54
Assist. Paym. } Charles Barrs..... 4 Feb 56
in Charge . }

545 WYE. *Screw Steam Tank Vessel* 100 *Horse-power.*
Mediterranean.
Master.....Philip C. D. Bean . . 11 Oct 55
2nd Master ....Joseph H. Blackford 11 Oct 55

546 ZEPHYR, 3. *Steam Vessel.* 100 *Horse-power.*
Devonport.

LIST OF STEAM GUN-BOATS.

550 ALBACORE. 60 *Horse-power.*

551 AMELIA. 60 *Horse-power.*

552 ANGLER. 20 *Horse-power.*
Lieut. & Com.. William Howorth 6 Mar 56

553 ANT. 20 *Horse-power.*
Lieut. & Com.. Nowell Salmon. . 6 Mar 56

555 BADGER. 60 *Horse-power.*
Lieut. & Com.. . Thos. T. Bullock 12 Jan 56

556 BANTERER. 60 *Horse-power.*
Lieut. & Com.. Jas. H. Whitshed 16 Jan 56

557 BEACON. 60 *Horse-power.*

558 BEAVER. 60 *Horse-power.*
Lieut. & Com.. . Anthony H. Hoskins 4 Jan 56

Digitized by Google

559 BITER. 60 *Horse-power.*
Lieut. & Com...Warren H. Anderson 1 Jan 56

560 BLAZER. 60 *Horse-power.*
Lieut. & Com...Loftus C. H. Robinson 10 Mar 56

561 BLOSSOM. 20 *Horse-power.*

562 BOUNCER. 60 *Horse-power.*
Lieut. & Com...George A. T. Drake 20 Mar 56

563 BOXER. 60 *Horse-power.*
(*Tender to Royal Albert.*)
Lieutenant....S. P. Townsend 11 May 55

564 BRAVE. 60 *Horse-power.*

565 BRAZEN. 60 *Horse-power.*
Lieut. & Com...William W. S. Bridges 7 Mar 56

566 BULLFINCH. 60 *Horse-power.*
(*Tender to Illustrious.*)

567 BULLFROG. 60 *Horse-power.*

568 BUSTARD. 60 *Horse-power.*
Lieut. & Com...Viscount Gilford 24 Dec 55

570 CAMEL. 60 *Horse-power.*

571 CARNATION. 60 *Horse-power.*
Lieut. & Com...Philip Saumarez 24 Dec 55

572 CAROLINE. 60 *Horse-power.*

573 CHARGER. 60 *Horse-power.*

574 CHARON. 60. *Horse-power.*

575 CHEERFUL. 20 *Horse-power.*

576 CHEROKEE. 60 *Horse-power.*

577 CHUB. 20 *Horse-power.*
Lieut. & Com...*Hon.* Ernest G. L. Cochrane . 4 Jan 56

578 CLINKER. 60 *Horse-power.*
(*Tender to Royal Albert.*)
Lieutenant....Joseph S. Hudson 25 Aug 55

579 CLOWN. 40 *Horse-power.*

580 COCHIN. 60 *Horse-power.*

581 COCKCHAFER. 60 *Horse-power.*

582 CONFOUNDER. 60 *Horse-power.*

583 CRACKER. 60 *Horse-power.*
(*Tender to Royal Albert.*)
Lieutenant....Colin C. A. Kane 9 Nov 55

584 CROCUS. 60 *Horse-power.*

587 DAISY. 20 *Horse-power.*
Lieut. & Com...Harry W. Brent 19 Mar 56

588 DAPPER. 60 *Horse-power.*
Lieut. & Com...Hugh McN. Dyer 4 Jan 56

589 DECOY. 20 *Horse-power.*
Lieut. & Com...Reginald T. Clark 28 Feb 56

590 DELIGHT. 60 *Horse-power.*

591 DOVE. 60 *Horse-power.*
Lieut. & Com...Fred. A. Herbert 4 Jan 56

592 DRAKE. 40 *Horse-power.*
Lieut. & Com...M. S. L. Peile ..13 Mar 56

593 DWARF. 20 *Horse-power.*

595 EARNEST. 60 *Horse-power.*

596 ERNE. 60 *Horse-power.*
Lieut. & Com...John D'Arcy...13 May 56

597 ESCORT. 60 *Horse-power.*

600 FANCY. 60 *Horse-power.*
(*Tender to Royal Albert.*)
Lieutenant....Chas G. Grylls 11 May 55

601 FENELLA. 40 *Horse-power.*

602 FERVENT. 60 *Horse-power.*

603 FIDGET. 20 *Horse-power.*

604 FIRM. 60 *Horse-power.*
Lieut. & Com...Thos. S. Gooch 20 Mar 56

Digitized by Google

605 FLAMER. 40 *Horse-power.*

606 FLIRT. 20 *Horse-power.*

607 FLY. 60 *Horse-power.*

608 FOAM. 60 *Horse-power.*

609 FORESTER. 60 *Horse-power.*
Lieut. & Com...Arthur J. Innes 20 Feb 56

610 FORWARD. 60 *Horse-power.*
Lieut. & Com...Chas. G. Nelson 21 Jan 56

613 GADFLY. 20 *Horse-power.*

614 GARLAND. 20 *Horse-power.*

615 GARNET. 40 *Horse-power.*

616 GLEANER. 60 *Horse-power.*
Lieut. & Com...Arch. G. Bogle 1 Jan 56

617 GNAT. 20 *Horse-power.*

618 GOLDFINCH. 60 *Horse-power.*

619 GOSHAWK. 60 *Horse-power.*
Lieut. & Com...James G. Goodenough 15 Feb 56

620 GRAPPLER. 60 *Horse-power.*

621 GRASSHOPPER. 60 *Horse-power.*

622 GRINDER. 60 *Horse-power.*
(Tender to Royal Albert.)
Lieutenant....Francis T. Hamilton 11 May 55

623 GRIPER. 60 *Horse-power.*

624 GROWLER. 60 *Horse-power.*

627 HANDY. 40 *Horse-power.*

628 HARDY. 60 *Horse-power.*

629 HASTY. 60 *Horse-power.*

630 HAUGHTY. 60 *Horse-power.*
Lieut. & Com...Richard V. Hamilton 28 Feb 56

631 HAVOCK. 60 *Horse-power.*

632 HERRING. 60 *Horse-power.*

633 HIGHLANDER. 60 *Horse-power.*

634 HIND. 60 *Horse-power.*
Lieut. & Com...John Ward *(a)*. 1 Jan 56

635 HUNTER. 40 *Horse-power.*

636 HYÆNA. 60 *Horse-power.*
Lieut. & Com...Thomas L. Pearson 23 May 56

638 INSOLENT. 60 *Horse-power.*
Lieut. & Com...Chas. H. Smith 15 Feb 56

640 JACKDAW. 60 *Horse-power.*

641 JANUS. 40 *Horse-power.*
Lieut. & Com...Chas. R. Robson 20 Mar 56

642 JULIA. 60 *Horse-power.*

644 KESTREL. 40 *Horse-power.*

646 LARK. 60 *Horse-power.*
Lieut. & Com...Wm. H. Cuming 12 Jan 56

647 LEVERET. 60 *Horse-power.*
Lieut. & Com...Wm. Codrington 19 Mar 56

648 LIVELY. 60 *Horse-power.*
(Tender to Porcupine.)

649 LOUISA. 60 *Horse-power.*
Lieut. & Com...Wm. B. Pauli. 18 Feb 56

651 MACKAREL. 60 *Horse-power.*

652 MAGNET. 60 *Horse-power.*
Lieut. & Com...Chas. J. Rowley 7 Mar 56

653 MAGPIE. 60 *Horse-power.*
Lieut. & Com. Bedford C. T. Pim 30 Jan 56

654 MANLY. 60 *Horse-power.*

655 MASTIFF. 60 *Horse-power.*

656 MAYFLOWER. 60 *Horse-power.*
Lieut. & Com...Grenville M. Temple 15 Feb 56

Digitized by Google

657 MIDGE. 20 *Horse-power.*

658. MISLETOE. 60 *Horse-power.*

660 NETTLE. 20 *Horse-power.*
Lieut. & Com...Gilbert T. Key..18 Feb 56

661 NIGHTINGALE. 60 *Horse-power.*

663 ONYX. 20 *Horse-power.*
Lieut. & Com...William Hewett 19 Mar 56

664 OPOSSUM. 60 *Horse-power.*
Lieut. & Com...Colin A. Campbell 28 Feb 56

666 PARTHIAN. 60 *Horse-power.*

667 PARTRIDGE. 60 *Horse-power.*
Lieut. & Com...William H. Jones 20 Mar 56

668 PEACOCK. 60 *Horse-power.*

669 PELTER. 60 *Horse-power.*
Lieut. & Com...Henry L. Round 21 Jan 56

670 PERT. 20 *Horse-power.*
(Tender to Victory.)
Lieutenant....Fred. P. Doughty 19 Mar 56

671 PET. 20 *Horse-power.*
Lieut. & Com...William B. Stubbs 18 Feb 56

672 PHEASANT. 60 *Horse-power.*

673 PICKLE. 60 *Horse-power.*

674 PINCHER. 60 *Horse-power.*

675 PLOVER. 60 *Horse-power.*
Lieut. & Com...Keith Stewart . 30 Nov 55

676 PORPOISE. 60 *Horse-power.*

677 PRIMROSE. 60 *Horse-power.*

678 PROCRIS. 60 *Horse-power.*

679 PROMPT. 60 *Horse-power.*

681 QUAIL. 60 *Horse-power.*

683 RAINBOW. 60 *Horse-power.*
Lieut. & Com...James B. Grove 20 Mar 56

684 RAMBLER. 20 *Horse-power.*
Lieut. & Com...Geo. Rivington 28 Feb 56

685 RAVEN. 60 *Horse-power.*

686 READY. 40 *Horse-power.*

687 REDBREAST. 60 *Horse-power.*

688 REDWING. 60 *Horse-power.*
Lieut. & Com...Hon. James T. Fitzmaurice . . 3 June 56

689 RIPPLE. 60 *Horse-power.*

690 ROCKET. 60 *Horse-power.*

691 ROSE. 60 *Horse-power.*

692 RUBY. 60 *Horse-power.*
Lieut. & Com....Henry G. Hale . 1 Jan 56

695 SANDFLY. 60 *Horse-power.*
Lieut. & Com...Beville G. W. Nicolas 30 Nov 55

696 SAVAGE. 60 *Horse-power.*

697 SEAGULL. 60 *Horse-power.*
(Tender to Porcupine.)

698 SEPOY. 60 *Horse-power.*

699 SHAMROCK. 60 *Horse-power.*
(Tender to Fisgard.)

700 SHELDRAKE. 60 *Horse-power.*

701 SKIPJACK. 60 *Horse-power.*
Lieut. & Com. Hon. Hy. W. Chetwynd 30 Nov 55

702 SKYLARK. 60 *Horse-power.*

703 SNAP. 60 *Horse-power.*

704 SNAPPER. 60 *Horse-power.*
Lieut. & Com...Arthur J. Villiers 1 Jan 56

705 SPANKER. 60 *Horse-power.*
Lieut. & Com...George S. Bosanquet 19 Mar 56

706 SPEY. 60 *Horse-power.*

707 SPIDER. 60 *Horse-power.*

709 STARLING. 60 *Horse-power.*
Commander ...Shute B. Piers . 1 Jan 56

Digitized by Google

710 STAUNCH. 60 *Horse-power.*
Lieut. & Com...Leveson Wildman
15 Feb 56

711 STORK. 60 *Horse-power.*
(*Tender to Excellent.*)

712 SURLY. 60 *Horse-power.*

713 SWAN. 60 *Horse-power.*

714 SWINGER. 60 *Horse-power.*
Lieut. & Com. Hon. Maurice H. Nelson
1 Jan 56

717 THISTLE. 60 *Horse-power.*
(*Tender to Fisgard.*)

718 THRASHER. 60 *Horse-power.*

719 THRUSH. 40 *Horse-power.*

720 TICKLER. 60 *Horse-power.*

722 TILBURY. 60 *Horse-power.*

723 TINY. 20 *Horse-power.*

724 TRAVELLER. 60 *Horse-power.*

727 VIOLET. 60 *Horse-power.*

730 WATCHFUL. 40 *Horse-power.*

731 WAVE. 60 *Horse-power.*

732 WEAZEL. 60 *Horse-power.*

733 WHITING. 60 *Horse-power.*

734 WOLF. 60 *Horse-power.*

735 WOODCOCK. 40 *Horse-power.*

HARBOUR SERVICE.

ACUTE, *Brig.*
Coast Guard Service, Cockleshell Hard.

AIGLE.
Coal Depôt, Woolwich.

AKBAR, *4th Rate.*
Quarantine Service, Liverpool.

ALLIGATOR, *6th Rate.*
Hospital Ship, Hong Kong.

ANDROMACHE, *6th Rate.*
Pembroke.
Powder Depôt.

ARGO, *5th Rate.*
Receiving Hulk, Devonport.

ARMADA, *3rd Rate.*
Devonport.

BACCHANTE, *5th Rate.*
Deptford.

BACCHUS, *5th Rate.*
Devonport.

BADGER, *Sloop.*
Mooring Vessel, Cape of Good Hope.

BATHURST, *Brig.*
Coast Guard Service, West Swale.

BEAGLE, *Brig.*
Watch Vessel, Southend.

BELLEROPHON, *3rd Rate.*
Receiving Hulk, Portsmouth.

BELLONA, *3rd Rate.*
Receiving Hulk, Devonport.

BELVIDERA.
Receiving Ship, Portsmouth.

BLANCHE, *5th Rate.*
Receiving Hulk, Portsmouth.

BLONDE, *5th Rate.*
Receiving Hulk, Portsmouth.

BRITON, *5th Rate.*
Convict Hulk, Portsmouth.

CADMUS, *Brig.*
Coast Guard Service, Whitstable.

CALEDONIA. *1st Rate.*
Seamen's Hospital Ship, Greenwich.

CAMPERDOWN.
Receiving Ship, Portsmouth.

CARRON, *Brig.*
Breakwater, Harwich.

Digitized by Google

CHANTICLEER, *Brig.*
Coast-Guard Service, Crouch River.

CHATHAM, *3rd Rate.*
Sheer Hulk, Chatham.

CLINKER, *Brig.*
Coast Guard Service, Cuckmere Haven.

COLUMBINE, *Sloop.*
Coal Depôt, Sheerness.

COROMANDEL, *4th Rate.*
Convict Hulk, Bermuda.

DEFENCE, *3rd Rate.*
Convict Hulk, Woolwich.

DESPATCH, *Brig.*
Sheer Vessel, Bermuda.

DEVONPORT, *Anchor Hoy*
Bermuda.

DOTEREL, *Sloop.*
Receiving Ship, Bermuda.

DROMEDARY, *5th Rate.*
Convict Ship, Bermuda.

DRUID, *5th Rate.*
Quarantine Service, Liverpool.

DRYAD, *5th Rate.*
Receiving Hulk, Portsmouth.

DUNCAN, *3rd Rate.*
Quarantine Service, Standgate Creek

DWARF, *Brig.*
Coast-Guard Service, Rye.

ECLIPSE. *Brig.*
Coast-Guard Service, Woolwich.

EGERIA, *6th Rate.*
Receiving Hulk, Devonport.

EMULOUS, *Brig.*
Coast-Guard Service, Haven Hole.

EURYALUS, *5th Rate.*
Convict Hulk, Gibraltar.

FLAMER, *Brig.*
Coast Guard Service, Greenhithe.

FLY, *Sloop.*
Coal Depôt, Devonport.

FORESTER, *Cutter.*
Coast-Guard Service.

FORTITUDE, *3rd Rate.*
Coal Depôt, Chatham.

GRAMPUS, *4th Rate.*
Powder Depôt, Portsmouth.

GRIPER. *Brig.*
Coast Guard Service, Chichester Harbour.

HAVOCK, *Brig.*
Coast Guard Service, Hamble River.

HEBE, *5th Rate.*
Convict Hulk, Woolwich.

HOPE, *Brig.*
Quarantine Service, Pembroke.

HOPE, *Cutter.*
Convict Tender, Chatham.

HUSSAR, *5th Rate.*
Receiving Hulk, Chatham.

ICARUS, *Brig.*
Coast Guard Service, Lymington.

INVESTIGATOR, *Brig.*
Thames Police Vessel, off Somerset House.

INVINCIBLE.
Coal Depôt, Devonport.

JUPITER, *4th Rate.*
Coal Depôt, Devonport.

KENT, *3rd Rate.*
Sheer Hulk, Devonport.

LAPWING, *Brig.*
Breakwater at Keyham, Devonport.

LAVINIA, *5th Rate.*
Coal Depôt, Devonport.

LIVELY, *5th Rate.*
Receiving Hulk, Devonport.

MAIDSTONE, *5th Rate.*
Coal Depôt, Portsmouth.

MALABAR, *3rd Rate.*
Coal Depôt, Portsmouth.

MEDORA.
Coal Depôt, Balaklava.

MEDWAY, *3rd Rate.*
Convict Hulk, Bermuda.

MENELAUS, *5th Rate.*
Quarantine Service, Motherbank, Spithead.

MESSENGER.
Coal Depôt, Woolwich.

MINOTAUR, *3rd Rate.*
Receiving Ship, Sheerness.

NIMROD.
Coal Depôt, Devonport.

NYMPHE, *5th Rate.*
Receiving Hulk, Sheerness.

Digitized by Google

OCEAN.
Coal Depôt, Sheerness.

ORESTES.
Coal Depôt, Portmouth.

OWEN GLENDOWER, *5th Rate.*
Convict Hulk, Gibraltar.

PACIFIC, *Sloop.*
Light Vessel, Cape of Good Hope.

PALLAS, *5th Rate.*
Coal Depôt, Devonport.

PARTRIDGE, *Brig.*
Coast-Guard Service, Southampton.

PELICAN, *Brig.*
Watch Vessel, Customs. Rye.

PELTER, *Brig.*
Coast Guard Service, Folkestone.

PITT.
Coal Depôt, Portmouth.

POICTIERS, *3rd Rate.*
Chatham.

PROGRESSO.
Tank Vessel, Cape of Good Hope.

PYRAMUS, *5th Rate.*
Receiving Hulk, Halifax.

RAVEN, *Cutter.*
Watch Vessel, Customs. Mizner Haven.

REINDEER, *Brig.*
Gibraltar.

RHIN, *5th Rate.*
Quarantine Service, Standgate Creek.

ROYAL GEORGE, *Yacht.*
Portsmouth.

SAFETY, *Schooner.*
Receiving Hulk, Tortola.

SAFEGUARD, *Brig.*
Coast Guard Service, Hamble River.

ST. LAWRENCE, *5th Rate.*
Receiving Hulk, Sheerness.

SALSETTE, *5th Rate.*
Receiving Hulk, Woolwich.

SAMARANG, *6th Rate.*
Guard Ship, Gibraltar.

SAPPHIRE, *6th Rate.*
Receiving Hulk, Trincomalee.

SAVAGE, *Mooring Lighter.*
Malta.

SHAMROCK, *Brig.*
Coast Guard Service, Medway.

SNAPPER. *Brig.*
Coast-Guard Service, Elmley Ferry.

SPARTIATE, *3rd Rate.*
Sheer Hulk, Devonport.

SPIDER, *Schooner.*
Engineers' fitting Vessel afloat, Devonport.

STIRLING CASTLE, *3rd Rate.*
Convict Hulk, Portmouth.

SULPHUR, *Sloop.*
Convict Hulk, Woolwich.

SWAN, *Cutter.*
Church Ship, River Thames.

TARTAR, *5th Rate.*
Receiving Hulk, Chatham.

TEES, *6th Rate.*
Church Ship, Liverpool.

TENEDOS, *5th Rate.*
Convict Hulk, Bermuda.

THAMES, *5th Rate.*
Convict Hulk, Bermuda.

TYRIAN, *Brig.*
Quarantine Vessel, Motherbank, Spithead.

UNDAUNTED, *5th Rate.*
Portsmouth.

UNITÉ, *5th Rate.*
Convict Hulk, Woolwich.

VENUS, *5th Rate.*
Lent to the Marine Society, off Woolwich.

VICTORIOUS, *3rd Rate.*
Receiving Hulk, Portsmouth.

VIGO, *3rd Rate.*
Receiving Hulk, Devonport.

WARRIOR, *3rd Rate.*
Convict Hulk, Woolwich.

WEYMOUTH, *4th Rate.*
Receiving Hulk, Bermuda.

WOLF, *Sloop.*
Lent to Board of Works, Dublin.

Digitized by Google

OFFICERS CONDUCTING PACKET SERVICE.

DOVER	*Commander* William M'Ilwaine	25 May 55
MALTA	*Admiral Superintendent Hon. Sir* Montague Stopford, K.C.B.	4 Jan 56
SOUTHAMPTON	*Captain* John McDougall (*b*)	17 July 55
LIVERPOOL	*Commander* Thomas Bevis	5 Feb 39
HOLYHEAD	*Commander* Arthur McG. Skinner	16 Sept 51
PLYMOUTH	*Captain* Charles Wise (*H. M. S. Impregnable.*)	

ADMIRALTY AGENTS ON BOARD CONTRACT MAIL STEAM VESSELS.

Lieutenants.		*Lieutenants.*	
Richard Percival	4 July 45	William H. Payne	21 Jan 53
John Brown	7 July 45	Justus Oxenham	14 Mar 53
James Inglis	29 Dec 45	Abraham Darby	6 June 53
Joseph Ray	30 Mar 46	Thomas Tickell	4 July 53
John Hay (*b*)	5 Apr 47	Samuel O. Wooldridge	9 Aug 53
Robert Parker	21 Nov 48	Peter M'Kenzie Godfrey	8 Oct 53
John O'Reilly (*a*)	23 Apr 49	Charles Bolton	31 Jan 54
Henry Beddek	16 June 49	Walter W. Morris	22 Sept 54
Thomas W. Purver	23 Oct 50	Herbert L. Griffiths	30 Oct 54
Thomas Brydges	24 Dec 50	Ashley La Touche	15 Feb 55
George H. Heathcote	31 Dec 50	Charles Pearson (*b*)	8 Mar 55
George J. Gardner	6 Feb 51	Henry Stewart	24 May 55
John G. Robins	26 May 52	James Irwin	25 July 55
Thomas P. B. Barrow	11 Jan 53	Lawrence Dennehy	18 Sept 55
Henry Charleton	11 Jan 53	Henry De Lisle	9 Oct 55
Edward P. Fuge	11 Jan 53	John H. Lloyd	10 May 56

HER MAJESTY'S REVENUE VESSELS.

Active	*Lt.* John C. H. Tracy	19 Jan 54	Lady Flora	Charles Bones	1 June 49
Adder	James Watt	17 Feb 47	Lion	William Pearn	28 June 48
Amphitrite	Timothy Kelly	19 Feb 44	Lively	*Lt.* Henry Stokes	20 Jan 51
Argus	*Commander* John W. S. Grandy	5 Mar 52	Margaret	William Mesney	29 Jan 53
Badger	John Bowling	19 Feb 56	Maria	Samuel Way	16 July 47
Bantry	A. G. Allen	14 Feb 53	Mermaid	*Master* (*act*) Wm. C. Pyper	5 Dec 54
Bat	Charles Girling	19 Feb 56	Neptune	John London	28 Apr 54
Cameleon	John Carter	5 Feb 56	Nimble	J. P. Blundell	9 June 43
Chance	M. Smith	1 Nov 47	Onyx	John Taylor	2 Dec 45
Curlew	Wm. Shepherd	19 Feb 56	Peterel	John Hughes	18 May 49
Defence	John M'Conochy	8 Nov 47	Prince Albert	*Lt.* Edwin R. J. Balfour	19 Jan 56
Desmond	Francis Brown	14 May 49	Princess Royal	James Alex. Lowe	19 Feb 56
Dispatch	John Seaman	12 June 55	Racer	Walter Daish	3 Mar 54
Dolphin	*Lt.* Robert H. H. Mends	19 Jan 54	Rose	J. T. Nash	12 Jan 53
Eagle	*Lt.* Wm. T. Stanbridge	14 Jan 51	Royal Charlotte	*Lt.* Wm. L. Lambert	25 Sept 54
Eliza	Patrick O'Malley	2 Feb 47	Scout	Isaac Saxby	24 Mar 45
Fairy	Chas. W. Filmer	20 June 55	Skylark	James Johnson	14 Nov 44
Frances	Henry Harvey	10 Oct 48	Stag	*Lt.* Wm. H. Broad	6 Nov 54
Gertrude	John Soper	9 Aug 41	Sylph	John Sutton	4 Aug 37
Governor	Benjamin D. Mason	13 Sept 53	Sylvia	T. R. Forward	8 Dec 47
Hamilton	Mc Adam Grieve	22 July 53	Vigilant	R. Gowlland	27 Sept 24
Harriet	Samuel McDonald	14 Dec 52	Victoria	R. Barrett, Act. Com.	8 Feb 56
King George	Robert Grimson	14 May 44	Wellington	*Lt.* Charles Autridge	21 Jan 53
Lady of the Lake	William Britton	12 June 55	Wickham	*Lt.* Edward L. Hoblyn	14 Feb 56

Digitized by Google

OFFICERS EMPLOYED IN THE SERVICE OF THE COAST GUARD.

COMPTROLLER-GENERAL.

Captain + Chas. Eden, ... 5 Dec 55

DEPUTY COMPTROLLER-GENERAL.

Captain W. H. Kennedy . . . . 8 Apr 54

INSPECTING COMMANDERS.

Commanders.

Austen Herbert G. . 13 Sept 54 Kilrush
Baker, Henry. . . . . 24 May 55 Gravesend
Baker Vashon . . . 15 Dec 54 Greenock, N.B.
Balfour, Charles J. . 31 Mar 53 Lymington, Hants
Beadon George. . . 9 Oct 51 Weston-Super-Mare
Bickford, Joseph G. . 14 Feb 56 Whitby
Bouverie Fred. W. P. 24 Jan 53 Torquay, Devon
Bowie John . . . . 31 Oct 46 Arklow, co. Wicklow
Bridge, William H. . 2 July 55 Southend, Essex
Campbell Patrick . . 12 July 54 Wexford
Carter Charles R. . . 17 Aug 54 Cromer
Clarke George H. . . 10 Feb 55 Galway
Crewe Read O. M. . . 1 Mar 55 Swansea, S. Wales
De Sausmarez Philip 25 June 53 Lyme
Diggens Francis J. . . 17 Aug 54 Banff, N.B.
Eden Henry . . . . 23 May 54 Penzance
Forsyth W. C. . . . 30 Nov 55 Sheerness, Kent
Gardner George H. . 20 June 54 Carrickfergus
Gennys William H. . 26 Jan 55 Dundalk
Glynn, Edmund A. . 18 Apr 55 Milford
Harrison John G. . . . 24 Mar 54 South Yarmouth, Isle of Wight
Heard, Thomas . . 9 Apr 53 Sunderland
Hobart *Hon.* Aug. C. 14 Dec 55 Dingle, co. Kerry
Jackson Chas. Keats. 30 May 56 Skibbereen
Jeffreys George B. . 30 Aug 54 Leith
Lake Willoughby J. 14 Jan. 54 Ramsgate
Lockyer W. N. L. . 14 Dec 55 Queenstown
Luckraft Chas. M. . 21 May 56 Weymouth
Lysaght, Thomas H. . 9 Apr 53 Montrose, N.B.
Mackenzie, J. F. C. . 24 Sept 55 Swanage
M'Gregor Fitzjames Stuart . . . . . 7 Mar 53 Littlehampton [Mayo
Maitland Lewis. . . 27 Apr 54 Southsea, Hants
Mansfield Walter G. 31 Aug 52 Tramore, co. Waterford
May Augustus C. . 3 July 52 Clifden, co. Galway
Metcalfe William C. 19 June 49 Bridlington
Moorman Richard . 2 Mar 53 Plymouth
Murray, Jack H. . . 21 June 55 North Yarmouth
Newland Chas. F. . 25 June 53 Wells, Norfolk
Norcock Geo. Lowcay 4 May 52 Fowey
Norman John N. . 8 Mar 56 Harwich, Essex
Popplewell, G. O. . . 7 Dec 55 Berwick-on-Tweed
Power Edw. R. . . . 23 Mar 52 Grimsby
Ridge Geo. Agar Ellis 13 Mar 56 Newcastle, co. Down
Risk J. E. F. . . . . 6 May 56 Aldborough, Suffolk
Robertson David . . 9 Aug 51 Hastings
Shears John A. . . 26 Oct 54 Dublin
St. Leger James A. . 7 June 53 Kinsale, co. Cork
Scott Robert A. E. . 14 Jan 54 Ryde, I. of Wight
Selwyn Fred. L. A. . 14 Jan 54 Kingsbridge, Devon
Skipwith Grey . . 8 Oct 52 Folkstone
Smythe George . . . 2 June 54 Aberdeen.
Studdert Richard . . 9 Oct 51 Donaghadee
Wake Baldwin A. . . 4 Feb 52 Falmouth
Wasey, Edw. F. N. K. 18 Apr 55 Ballycastle, co. Antrim
Webb, Wm. Henry . 27 Aug 50 Whitstable, Kent
Wellington Henry James . . . . . 24 Oct 54 Padstow, Cornwall
West A. G. . . . . 14 Dec 55 Exmouth, Devon
Willoughby James B. 8 Mar 56 Rottingdean, Sussex

Lieutenants.

Irwin Joseph . . . . 11 Oct 23 Malahide, Dublin
Sterne William . . . 11 Oct 23 Youghal

Inspecting Lieutenants of Districts.

Batt Henry . . . . . 31 Mar 31 Holbeach
Benson John R. . . . 13 June 39 Lynn
Brittain G. S. . . . 28 Nov 55 Stranraer, N.B.
Brunton Richard . . 27 Dec 39 Burghead, N.B.
Butcher Jonathan. . 11 July 42 Wrangle, Boston
Carey Thomas . . . 4 Apr 31 Elie Fife, N.B.
Collins Francis. . . 29 Jan 48 Sheephaven, co. Donegal
Dawson William (*b*) 10 Oct 38 Belmullet, co. Mayo
Elliott Edward G. . . 27 Feb 43 Sligo
Henry Alphonso. . 17 Dec 21 Ballycastle, Killala, co. Mayo
Hire George A. . . 1 Dec 52 St. Mary's, Scilly
Hippesley Charles J. . 9 Mar 36 Dungeness
Hungerford Thomas 28 Dec 52 Castletown Berehaven, co. Cork
Kennedy Arthur . 5 Dec 55 Dunkeehan Belmullet, co. Mayo
Knox Marcus . . . 22 Nov 42 Rathmullen, Strabane, co. Donegal
Lawrance Henry . 1 Jan 33 Ballyheige, Tralee, co. Kerry.
Lyons Willian . . 18 Mar 34 Knightstown, Caherciveen, co. Kerry
Morriss Edward J. . 26 Apr 25 Seafield, Miltown, Malbay, co. Clare
Patterson, John W. (army) . . . . . 30 Mar 27 Cromarty
Penfold Geo. Stuart 15 Nov 23 Carn, co. Donegal
Poynter Charles W. 15 Nov 48 Patrington Humber, Yorkshire
Pratt James' . . . 16 Mar 31 Holywell, Eastbourne, Sussex
Robinson Jas. C. . 23 Jan 55 St. Agnes Truro
Servante Charles . . 10 Oct 38 Carlingford, Lowth, Ireland
Shairp Stephen . . 10 Oct 55 Culmote, Derry
Smyth George T . . 20 May 48 Barton Humber, Yorkshire
Willcox Robert. . . . 1 Feb 51 Westport, co. Mayo

Digitized by Google

CHIEF OFFICERS.

Lieutenants.

Alexander Norton B. 21 July 27 Cushendall, co. [Antrim
Ashby William R. . 24 Mar 31 Galley Hill, St. [Leonards
Atkinson Horatio N. 31 Mar 36 Blackrock, Brigh-
Atkinson Robert L. . 16 Jan 56 [ton

Bailey William (*b*) . 16 May 46 Greenhithe, Kent
Baker Joseph Francis 22 Apr 31 Portloe, Tregony
Bayly Chas. B. . . . 25 Oct 49 Ventnor, Is. of [Wight
Bradley W. S. . . . 13 Mar 50 Torcross, Dart- [mouth
Burslem, G. J. . . . 15 Aug 50 Christ Church, [Hants.
Burt William (*b*) . . 11 June35 Bangor, co. Down

Carr Henry John . . 16 Mar 31 Bradwell, Essex
Clark Robt. Ward . . 30 May 56 Southsea Castle
Clarke Edward F. . . 17 Feb 48 Kingsgate, Mar- [gate
Clarke Edward J. B. . 11 Sept 47 Donaghadee
Clarke Job B. . . . . 18 Apr 49 Stokes Bay, Gos- [port
Coleman John (*b*) . 27 Oct 35 Mothercombe, [Modbury, Devon
Coles William . . . 24 Dec 44 Weymouth
Cooper Augustus . . 12 May 52 Hunstanton, Nor- [folk
Coppinger Thomas S. 27 Aug 41 Southampton
Coppin Frederick . . 1 Feb 37 Herne Bay, Kent
Cornish John (*a*) . . 4 Oct 34 Polruan, Fowey
Cotgrave Richard . . 13 Feb 39 Stonehouse, Devon

Dalyell James. . . . 23 Sept 45 Westhaven, Car- [nouster, Forfar, N.B.
Davis Henry B. . . . 22 Sept 46 Kingston, Little- [hampton
Davis John . . . . . 30 Nov 47 Tankerton, Whit- [stable
Dawes, Dan. Butler . 10 Mar 53 Marchwood, South- [ampton
Dewes Geo. B. . . . 28 Sept 50 Newhaven, Sussex
Dooley David. . . . 2 July 44 Lancing, Worthing
Drew Josias . . . . 31 Aug 43 Mullion, Helston, [Cornwall

Edwards Adams. . . 10 Mar 35 Cawsand, Devon- [port
Elliot David . . . . 2 Mar 52 Clontarf, Dublin

Ferrar William Aug. 5 Dec 42 No. 31 Tower, Rye, Sussex
Finemore John . . . 26 Aug 34 Newgate, Margate
Forbes Alexander W. 22 Aug 48 Bray, co. Wicklow
Foster Henry D. . . 9 Oct 40 Dalkey, Kingstown
Franklin John . . . 22 Jan 56 Goodick

Gill Harry . . . . . 8 Nov 36 No. 39 Tower, St. [Leonards
Godden Joseph S. . . 17 Oct 43 Shanklin, Isle of [Wight
Goslin W. H. . . . . 17 Nov 43 Newcastle, co. [Down
Gould William . . . 21 Nov 39 Brook, Brixton, [Isle of Wight
Grant D. B. G. . . . 25 June40 Casemates, Dover
Griffith Smyth . . . 23 Mar 49 Weston super- [Mare
Grose Arthur . . . 1 Nov 49 Greystones, Del- [gany, co. Wicklow
Gutzmer John. . . . 1 Feb 37 Harwich

Harris Francis . . . 2 Aug 33 Palling, Statham, [Norfolk
Haswell Charles S. . 29 Sept 45 Paington, Devon
Hemer Robert . . . 19 Nov 47 Westbrook, Mar- [gate
Hockley John B. . . 30 Oct 39 Lowestoff
Hodgskin James A. . 14 May 49 Garrison Point, [Sheerness
Hyne Thomas M. . . 20 Jan 49 Newquay, Lam- [peter, Cardigan

Jeffreys Richard G. N. 8 Oct 40 Queensferry, Fife
Jesse, Richard. . . . 26 Apr 55 Tenby, Pembroke, [South Wales
Jeston Humphrey . . 28 Sept 41 Bishopstone, [Herne Bay
Johnson John. . . . 31 Dec 46 North End, Deal
Jones Philip B. . . . 9 Aug 48 Ilfracombe

Kennet Edward H. . 13 Sept 47 East Cowes, Isle [of Wight
Kinsman Jas. B. . . 6 Mar 51 Porthpean, St. [Austell, Cornwall

Lafargue Charles A. 1 Apr 46 Littlestones, New [Romney
Lapidge Charles H. . 16 Apr 51 Priory, Hastings
Lavington Thomas . 29 Mar 38 Bognor
Lett Stephen J. . . . 3 Apr 37 Bar of L. Lough, [Carry, Wexford
Lindsay Colin W. . . 14 Mar 53 East End Lane, [Sheerness
Loveless James . . . 20 Apr 42 Teignmouth, De- [von

Markett John . . . . 14 July 38 Pembroke Dock, [South Wales
Maxey Edward . . . 3 Aug 47 Sennen Cove, [Penzance
Meheux Thos. Chas. 11 Sept 51 Mouth of Boyne, [Drogheda
Mitchell William . . 18 Mar 34 Calshot Castle, [Southampton
Moubray Robert H. . 24 Nov 49 No. 36, Tower, [Winchelsea

Newenham Wm. T. . 25 June 40 Shellness
Nicholl James H. . . 3 Apr 33 Worthing, Sussex

Oxford John . . . . 4 Apr 40 Bridport

Pace Edmund H. . . 13 Feb 49 Coatham, near [Guisborough, York
Pain Martin . . . . 12 May 37 Seasalter Cliff, [Whitstable
Parrey Robert. . . . 13 Dec 34 Hastings
Parsons William (*b*) . 3 Jan 38 Bournebottom, [Poole
Pearson Thomas. . . 2 Dec 23 St. Ives, Cornwall
Peteh Charles A. . . 4 Sept 48 Omeath, co. Louth
Pooley George . . . 20 Sept 37 Falmouth
Powys Chas K. . . . 23 Mar 49 Lymington.

Digitized by Google

Quinlan Wm. St. L. 14 Sept 48 Penarth, Cardiff, [S. Wales
Ramsay John D. . . 15 July 40 Aldborough, Suf- [folk
Roe Robert B. . . . 5 Mar 30 Abbotsbury, Dor- [chester
Royse William . . . 16 Jan 34 Walmer, Kent

Salkeld Thomas. . . 14 Dec 46 Sunderland
Seaton John . . . . 20 Oct 46 Epple Bay, Margate
Senior James . . . . 31 Oct 28 Rush
Shacklock Edward. . 16 Jan 50 Bridlington
Shaw William E. . . 12 Nov 50 Weston-sup.-Mare
Short Samuel F. . . 26 Aug 44 Ramsgate
Smith Edward G. . . 3 June 33 Kimmeridge, [Corfe Castle, Dorset
Spencer Nelson G. . 22 Feb 56 Sherringham, [Norfolk
Spurin John . . . . 7 Sept 36 Padstow
Steddy John . . . . 18 Nov 35 Fishersgate, [Brighton, Sussex
Sterling Spencer . . 14 Sept 47 No. 2 Battery, [Sandwich, Kent
Stewart James (*b*). . 19 June 43 Hornsea, Yorks.
Strong Joseph T. . . 14 Oct 36 Little Hampton
Strover Samuel . . . 21 Nov 39 Hartlepool
Stubbin John . . . . 9 July 34 Flamboro' Head, [Bridlington
Synge Robert. . . . 6 Dec 39 Dunny Cove, [Clonakilty, co. Cork

Tayler George Skene. 16 Feb 49 Dunbar, Haddington, N.B.
Taylor Robert. . . . 27 Mar 39 Langston Harbour, [Portsmouth
Taylor Walker . . . 29 June 36 Glandore Union [Hall, co. Cork
Thomas George (*b*) . . 11 Oct 34 Morston, Holt, [Norfolk
Thomas William . . . 6 June 50 Curradoe, near [Castlebridge, Wexford
Tomlin George W. . 17 Feb 49 Bembridge, near [Ryde
Travers James . . . 2 June 46 Courtmasherry, [Timoleague, co. Cork

Wall Henry . . . . 20 Sept 49 Clacton Wash, [Colchester
Warren C. Duncan . 1 Feb 37 Jack's Hole, [Wicklow
Wells Edward F. . . 4 Oct 39 Hove, Brighton, [Sussex
Welsh William . . . 11 Apr 30 No. 1 Battery,
Williams Frederick . 15 Jan 56 Brighton [Deal
Woodham William H. 19 July 39 Banff, N.B.

Young Thomas . . 2 Aug 33 Atherfield, New- [port, Is. of Wight

Masters.

Ashton James Hill . 22 May 50 Ballyhalbert, Kirkcubbin, Co. Down
Barrett William. . . 26 Dec 48 St. Mawes, Corn- [wall
Beckett Jas. F. . . . 3 Jan 55 Sidmouth, Devon

Blackford William . 18 Mar 53 Hayling Island, [Havant, Hants
Burney William J. W. 14 Dec 47 Mousehole, Pen- [zance
Burney H. D. . . . . 3 May 56 Scudland Bay
Byford William . . . 9 Jan 55 Bexhill, Sussex

Chown Peter . . . . 21 Apr 49 Tarbert, Kerry
Colborne John C. . . 13 Apr 47 Hill, Weymouth
Collier George . . . 21 Sept 50 Milford, Lyming- [ton, Hants
Dillon John . . . . 12 Dec 51 Mumbles, Swan- [sea, Glamorgan
Garner John . . . . 16 Oct 49 Cove Bay, Aber- [deen
Graham, Robert B. . 5 Oct 49 Dunbeacon
Greet Wm. F. . . . . 7 Nov 54 Mevagissey, Corn- [wall

Hales John . . . . . 28 Sept 50 Portland
Halloran A. Lawrence 5 Feb 53 Polperro, Cornwl.
Harper Henry . . . 17 Jan 55 Islands of Kane, [Tramore, Waterford
Haynes John . . . . 31 Aug 47 Erith
Huss, Thomas. . . . 3 Aug 55 Fleet, Weymouth [Dorset

Jenkins John W. R. . 10 Aug 48 Larne, co. Antrim
Johns Stephen . . . 9 Nov 52 Wells, Norfolk

Kent Fredk. J. . . . 21 Feb 51 Townsend, Dover

Lark Samuel. . . . . 7 Nov 54 Porthellic, near [Falmouth
Loney Peter . . . . 21 Mar 50 Babbicombe, [Devon
Loveridge George H. 22 Dec 54 Dunany Point, [Castlebellingham Louth

Mudge, Richard B. . 30 June 52 Torquay, Devon

Osmer, Thomas . . . 6 July 55 Penzance, Corn- [wall

Pritchard John Stokes 19 Apr 48 Crouch River, [Burnham, Essex

Rogers John . . . . 6 Sept 53 Barton Cliff, [Christchurch, Hants

Sclater Hugh John . 11 Apr 48 Westgate, Margate
Scott Charles C. . . . 18 Oct 54 Mountbatten, [Plymouth
Strong, F. F. M. . . . 17 July 55 Johnshaven, Bir- [vie, Kincardine, N.B.
Simpson Benjamin . 3 Sept 51 Charmouth, Dorset
Sullivan James Thos. 23 Feb 53 Yealm, Plymouth

Webb John. . . . . 22 Aug 48 Crookhaven, Rock [Island, Cork
Webb Henry . . . . 15 Sept 47 Branscombe, Beer, [Devon
Williams (*a*) Wm. Hy. 6 Feb 51 Woodbridge Ha- [ven, Walton, Suffolk
Wilson George. . . . 6 June 54 Bletchington, [Seaford, Sussex
Wood William . . . 10 Nov. 47 Dublin

Digitized by Google

Marines.

Davies John Henry [Devon
(*2nd Lieut.*) 19 Nov 28 Beer, Axminster,
Hutton William [Ramsgate
(*1st Lieut.*) 17April 52 Pegwell Bay,
Lloyd Samuel [Down
(*2nd Lieut.*) 17 Apr 48 Holywood, co.
Molesworth A. J. Rochester, Kent
(*1st Lieut.*) 14 May 47
Phillips George [Hythe, Kent
(*2nd Lieut.* Retired) 8 Dec 28 Fort Sutherland,
Shoveller W.K. (*Capt*) 17 June 53 Kilmore, Bridge-
[town, co. Wexford
Whiting George W.
(*1st Lieut.*) . 12 Aug 54 Coal House
[Point, East Tilbury,

2nd Masters.

Horwood George . . 23 Jan 49 Fethard, Wexford
Hughes Charles M. . . 9 Mar 55 Dartmouth,
[Devon
Hutchings John . . 29 Sept 53 Portrush, co.
[Antrim
Lidstone William . . 21 Oct 48 New Quay, St.
[Colomb, Cornwall
Stovin George . . . 15 Feb 53 Crosshaven, Cork

Aldrich Robert F. . . 22 Mar 55 Whitstable, Kent
Andrews G. Wellington 11 Apr 53 Misner Haven,
[Southwold, Suffolk
Askey, Sydney Yorke
(*late Trans. Service*) 8 Aug 55 Swanage, Dorset
Beatson Godfrey, B.M. 14 Nov 54 Pitts Deep
Bond Charles (*late* St.
Helena Regiment.) 7 Sept 53 St. Margaret's
[Bay, St. Margaret's-at-Cliff, Kent
Braithwaite Miles (*late*
R.N.) . . . . . 19 Dec 46 Fort Twiss,
Bryan James B. . . . 12 Aug 54 Ardmore, Water-
Campbell John (*late* [ford
E.I.C.S.) . . . . 12 Jan 48 Carrickfergus,
[Antrim
Collins John C. (*late*
E.I.C.S.) . . . . 25 May 54 Flag-Head, Park-
[stone, Dorset
[Rye, Sussex
Douglas John (*late*
E.I.C.S.) . . . . 21 Jan 48 Mundsley,
[North Walsham
Feaver, Osmond C.
(*late R.N.*) . . . . 19 Apr. 54 North Shore,
Fitz-Gerald, Fred. C. [Sandwich, Kent
(*late R.N.*) . . . . 19 Apr 54 Fort Moncrief,
Hythe, Kent
Freeman Whiteman [N. Walsham, Norfolk
(*late E.I.C.S.*) . . 15 June 48 Happisburgh,
Garrett Horatio H. (*late*
E.I.N.S. . . . . . 10 Aug 54 Haven Hole, near
Pemfleet, Essex
Gunning John T. (*late*
E.I.N.S.) . . . . 4 Sept 54 Lulworth, near
Wareham
Hall Walter (*late Comr.*
Mail Steamers) . . 21 Jan 56 Chideock, Dorset
Harris Frederick . . 7 Sept 53 Kessingland,
near Lowestoft
Harrison John (*late* [Queenstown
E.I.C.S.) . . . . 30 June 48 Whitegate,
Hawkins William . . 5 Feb 56 Preston, Wey-
[mouth
Higgins, Rich. (*late* [Walsham, Norfolk
E.I.C.S. . . . . . 11 Sept 55 Bacton, North
Holloway, P. A. (*for-*
merly Mid. R.N.) . 7 Dec 55 Sizewell Gap
[Eastbourne
Hood Arthur . . . . 7 Mar 53 No. 62 Tower,
Kitching William T. [sex
(*late E.I.C.S.*) . . 30 July 47 Eastbourne, Sus-
Lapenotiere, Thomas
(*late R.N.*) . . . . 8 Feb 47 Muchals, N.B.
Lay, Henricus I. (*late* [bridge, Devon
E.I.C.S.) . . . . . 24 Mar 55 Rickham, Kings-
Leethem, Thos. (*late* [Down
2nd Master, R.N.) 24 July 55 Killough, co.
Liddardale William [Middleton, co. Cork
(*late E.I.C.S.*) . . 15 Nov 48 Osmington,
Littlehales Baker J. haven, Sussex
(*late E.I.C.S.*) . . 18 May 48 Portobello, New-
Maingay Revoire (*late* [Down
E.I.C.S.) . . . . . 30 June 48 Ardglass, co.
M'Kerlie, C.W. M.S. [wick, Northumb.
(*late E.I.C.S.*).....12 Dec 55 Alnmouth, Aln-
Menzies Brunswick [tings
(*late 46th Regt.*) . 23 May 53 Fairlight, Has-
Miller John (*late* [Shields
E.I.C.S.) . . . . 2 Feb 49 Tynemouth, N.
Morgan J. G. (*late* [Antrim
E.I.C.S.) . . . . . 1 Aug 48 Whitehouse, co.
Neate, William H. (*late*
R.N.) . . . . . 18 Aug 55 Southwold
Nicholls Charles E. . Blyth Haven,
Shields, Northumberland
Page John T. (*late* [mouth
R.N.) . . . . . 2 June 47 Coverack, Fal-
Palmer Thomas (*late* [Carragaline, co. Cork
R.N.) . . . . . 26 Feb 51 Roberts Cove,
Pawle Wm. H. (*late* [ton Budleigh, Devon
R.N.) . . . . . 13 April 48 Budleigh Salter-
Rees Lewis (*late* [broath, co. Forfar, N.B.
R.N.) . . . . . 22 Dec 46 Auckmithie, Ar-
Rose Frederick E. [Newport, Isle of Wight
(*late R.N.*) . . . 20 Oct 53 St. Catherines, near
Saunders Henry (*late* [mouth
Mate) . . . . . 27 March 52 Bovisand, Ply-
Sercombe John (*late*
E.I.C.S.) . . . . 23 Nov. 46 Newtown, New-
port, I. of Wight
Sheppard John (*late* [Middleton, co. Cork
E.I.C.S.). . . . . 20 May 48 Eastferry, Cloyne
Stapleton R. K. C. 7 Sept 53 Greenwing,
(*late 60th Regt.*) [Sussex
Symons John (*late*
Merchant Service) . 22 Mar 55 Cromer, Norfolk
Synge Noah H. N. [Skull, co. Cork
(*late E.I.C.S.*) . . 10 Oct 47 Long Island,

Digitized by Google

Taylor, Richard (*late 10th Regt.*) . . . . 17 June 53 Curracloe, Castle-bridge, Wexford
Thomson John (*late E.I.C.S.*) . . . . . 15 Jan 49 Alnmouth, Alnwick
Tribe, Thomas (*late Indian Navy*) . . 19 Oct 55 1 Battery, Deal
Tudor Adolphus (*late E. I.C.S.*) . . . . 4 Mar 53 Ryde, I. of Wight

Wake Fenton (*late E.I.C.S.*) . . . . . 7 Sept 53 Corton, Lowestoft, Suffolk
Walker William W. (*late R.N.*) . . . . 19 Nov 47 Watchet, Somerset
Wallinger, John A. . 23 May 54 Shorn Cliff, Sandgate, Kent
Webb Jonathan E. (*late E.I.C.S.*) . . 27 Nov. 46 Hill Head, Fareham, Hants
White James K. (*late E.I.C.S.*) . . . . 13 April 48 Castletownsend, co. Cork
Williams Alfred B. (*late P. & O. Steam Co.*) 11 Apr 55 Burnham Overy Staiths, Burnham Market, Norfolk
Wollaston G. W. (*late Indian Navy* . . . 2 Nov 54 Cockbush, near Chichester
Woodrow Thos. R. . . 7 Sept 53 North Berwick, [N.B.
Yeats Geo. W. . . . 7 Sept 53 Hope Cove, Kingsbridge, Devon
Younge Alex. Aug. (*late Capt. St. Helena Regt.*) . . . . 18 May 53 Exmouth, Devon

COAST GUARD RETIREMENT LIST FOR LIEUT. R.N.

1st *Class, at* 30*l. per annum, to consist of* 10 *Officers.*

	Date of Pension.
Conjuit John	20 Oct 49
Rothery John	20 Oct 49
Watson J. S. McK.	5 Feb 50
Jackson Thos.	11 Feb 50
Gilson Thomas Andrew	10 Apr 50
Bennett Martin	12 Apr 50
Brooman James	5 Feb 51
Sanderson John P.	20 June 51
Roberts Henry	28 Aug 51
May, Christopher.	1 Dec 51

2nd *Class at* 20*l. per annum, to consist of* 20 *Officers.*

	Date of Pension.
Bake John Wolland	21 Sept 52
Lilburne James Robert Roddam	25 Sept 52
Carroll Andrew De la Cour	23 March 53
Owen Bell Robert	14 Apr 53
Blissett Charles Edward	7 Jan 54
Parsons Timothy	16 Feb 54
Charlesson, Richard Williams	24 Feb 54
Paynter John M.	7 Dec 54
Barrett Joseph F.	13 Feb 55
Walker John (*b*)	28 Feb 55
Maclean, Charles C.	10 Aug 55
Finemore, John	13 Sept 55
Samwell, Wm.	3 Oct 55
Hussey, Richd.	6 Dec 55
Newman Robt. A.	31 Dec 55
Phillips Frederick	23 Jan 56
Bevians Robt. John	12 Feb 56

ROYAL NAVAL COAST VOLUNTEERS.

OFFICERS OF DIVISIONS.

1st Division.		
Captain	W. L. Sheringham	14 Dec 53
Surgeon		
Paymaster	H. N. Scaife	14 Dec 53
2nd Division.		
Captain	Peter Fisher	14 Dec 53
Surgeon		
Paymaster	Geo. W. Pickthorn	14 Dec 53
3rd Division.		
Captain	Henry Broadhead	14 Dec 53
Surgeon		
Paymaster	John T. Wells	11 Feb 54
4th Division.		
Captain	Jas. V. Baker	14 Dec 53
Surgeon		
Paymaster	H. T. Nettleton	14 Dec 53
5th Division.		
Captain	John Fraser	19 Dec 54
Surgeon		
Paymaster	Julian A. Messum	14 Dec 53
6th Division.		
Captain	A. W. Jerningham	14 Dec 53
Surgeon		
Paymaster	Edwin J. Forster	14 Dec 53

Digitized by Google

CIVIL DEPARTMENT OF THE NAVY.

Digitized by Google

Digitized by Google

ADMIRALTY.

WHITEHALL.

First Secretary—Ralph Osborne, Esq., M.P.
Second Secretary—Thomas Phinn, Esq.
Private Secretary to the First Lord—Thos. G. Baring, Esq.
Chief Clerk—John J. Dyer, Esq.
Senior Clerks—John Barrow, F.R.S., C. H. Pennell, R. S. Evans, J. H. Briggs, J. H. Jesse, J. H. N. Houghton, Henry Wolley, Waller Clifton, Thos. Wolley, M. W. Midlane, Esqrs.
Clerks of the Second Class—John Jackson, H. F. Amedroz, William F. Evans, R. W. Hamilton, Thomas James, J. H. Hay, John Sheridan, Alexander Wm. Innes, Robert Bell, Charles J. Proby, Thos. G. Grant, and Fras. Graves (*act.*), Esqrs.
Clerks of the Third Class. First Section:—John Perrier, Frederick Locker, W. O. S. Gilly, William C. Miller, Henry C. G. Bedford, Henry E. C. Stapylton, John R. Paris, Clarence Braddyll, Charles P. F. Berkeley, C. Stewart Kennedy, Walter Drummond, Charles N. Kempe (*act.*), Esqrs. *Second Section*:—H. Cholmondeley Pennell, Fras. J. Alderson, Algernon E. West, Astley Cooper, E. N. Swainson, Bentham A. Fonblanque, James G. Noel, James Scott, Robert J. Callander, Alfred Buckley, Esqrs., *Hon.* Wyndham P. Moreton, J. Senior, Augustus F. M. Spalding, and Charles E. S. Cooke, and Herbert A. Carroll, Esqrs.

HYDROGRAPHIC AND HARBOUR DEPARTMENT.

Hydrographer—Captain Washington, R.N., F.R.S.
Naval Assistants—Captain A. B. Becher; *Commanders*, W. Barrie, and E. Dunsterville; *Masters*, J. Burdwood, and J. W. King, Esqrs., R.N.
Superintendent of Compasses—F. J. O. Evans, Esq., R.N.
Chief Draughtsman—Michael Walker, Esq.
Draughtsmen—Messrs. T. Walker, T. Bermingham, S. Horsfield, and E. J. Powell.

HARBOUR BRANCH.

Conservator—Capt. Vetch, R.E., F.R.S.
Clerks—G. Eveniss, and B. J. Drage, Esqrs.
Draughtsman—W. Lowrie, Esq.

DEPARTMENT OF THE SURVEYOR OF THE NAVY.

Surveyor of the Navy, Captain ***** Sir Baldwin Wake Walker, R.N., *K.C.B.*
Assistant Surveyors, John Edye, Esq., F.R.S., Isaac Watts, Esq.
Inspecting Officer—James Luke, Esq.
Clerk of the First Class—Walter D. Eden, Esq.
Second Class, Stuart Brodie, James Hewett and George Wells (*act.*), Esqrs.
Third Class, Henry B. Parke, Herbert L. C. Hordern, Joseph J. Brown, Edward T. Burr, Esqrs., and three temporary Clerks.
Draughtsmen—First Class, James Graff, Esq.
Second Class, William T. Hinde, Esq.
Third Class, Robert Lewcock, Frederick K. Barnes, and David Warder, Esqs.

STEAM BRANCH.

(22, New Street, Spring Gardens.)
Chief Engineer and Inspector of Steam Machinery—Thomas Lloyd, Esq.
Assistant to Chief Engineer, &c.—Robert Hughes, Esq.
Inspector Afloat—John Dinnen, Esq.
Clerk of the First Class, Charles Edward Lang, Esq.
Clerk of the Second Class, Claud C. Clifton, (*act.*) Esq.
Clerks of the Third Class, Spencer Pidcock, and Robt. B. Wesley, Esqrs., and two temporary Clerks.
Draughtsmen — Second Class, Mr. James Wright.
Third Class, Mr. John S. Holland.
Writer and Calculator, Eugene Sweny, Esq.

DEPARTMENTS AT SOMERSET HOUSE.

DEPARTMENT OF THE ACCOUNTANT-GENERAL OF THE NAVY.

ACCOUNTANT-GENERAL,

Richard Madox Bromley, Esq., C.B.

CASH AND ACCOUNTS SECTION.

Chief Clerk, Edward Gandy, Esq.

CHIEF CLERK'S BRANCH.

Clerks of the Second Class, Matthew Bentley (*Paymaster of Contingencies*), Thomas C. K. Gloag, George Renwick, and George J. T. Merry (*act.*), Esqrs.

Digitized by Google

Clerks of the Third Class, Joseph F. Goodwin, W. Edward P. Hooper, William P. Hinde, Geo. W. Skinner (*employed at Constantinople*), and Harry R. Barrow, Esqrs.

LEDGER AND BILL BRANCH.

Clerk of the First Class (1st sec.), Jas. Beeby, Esq.
Clerks of the Second Class, Henry Butler, David Aitken, and Jas. Anderson (*act.*), Esqrs.
Clerks of the Third Class, R. R. Randall, H. Toms, G. M. Edwards, Wm. J. Read, Chas. G. Turner, Edward Rule, Esqrs., and five temporary Clerks.

INVOICE AND CLAIM BRANCH.

Clerk of the First Class (1st Sec.), John Whiffin, Esq.
Clerks of the Second Class, Joseph Nash, Alex. Scott (*act.*), and Joseph X. Merry (*act.*), Esqrs.
Clerks of the Third Class, John Gilbert, A. D. Williamson, S. C. Dibdin, Henry Jones, Morton B. Carpenter, F. Pennell, H. J. Blyth, Esqrs., and three temporary Clerks.

STOREKEEPER'S CASH ACCOUNT BRANCH.

Clerk of the First Class, H. W. R. Walker, Esq.
Clerks of the Second Class, Thomas Jayne, J. H. Spurrell, P. W. Griffiths, and Willm. H. Douglas, Esqrs.
Clerks of the Third Class, John Scott, Fredk. A. G. Richards, O. F. C. Edevedin, Esqrs., and two temporary Clerks.

PAYMASTER'S CASH ACCOUNT BRANCH.

Clerk of the First Class, David Appleton, Esq.
Clerks of the Second Class, Thomas Jayne, and James Reddie, Esqrs.
Clerks of the Third Class, O'B. Woolsey, Gilmour Irving, Wm. Reed, T. Mandy, Herbert L. Reid, Esqrs., and two temporary Clerks.

PRIZE BRANCH.

Clerk of the First Class (1st Sec.), Thos. C. Barrow, Esq.
Clerks of the Second Class, Andrew Basilico, Robert Hardy, William Kenrick, and John Matson, Esqrs.
Clerks of the Third Class, Wm. Stevens, Edw. Witt (*Prize Cashier*), James Haliburton, Charles H. Ross, Fras. G. Crozier, W. D. Hickson, H. R. Foord, Thomas Denton, Wm. N. Crampton, Esqrs., and four temporary Clerks.

PAY OF THE NAVY SECTION.

Chief Clerk, Thomas Collings, Esq.

CHIEF CLERK'S BRANCH.

Clerks of the Second Class, Robert Atkinson, James Bowden, James Irwin, and Charles F. Field, Esqrs.
Clerks of the Third Class, Henry Goodliffe, Percy Smyth Beamish, Anderson Bowen, and John Crowdy, Esqrs.
Clerk (*until otherwise provided for*), R. P. Braine, Esq.

SHIPS' ESTABLISHMENT AND MUSTER BRANCH.

Clerk of the First Class, G. W. Hebden, Esq.
Clerks of the Second Class, George Stilwell, John Martin, G. C. Harrison, and Malcolm Goldsmith, Esqrs.
Clerks of the Third Class, W. J. Murton, Alex. Abethell, Selby De V. Spencer, Charles J. Davies, Charles Martin, John E. Churcher, Esqrs., and six temporary Clerks.

FULL AND HALF-PAY BRANCH.

Clerk of the First Class, H. W. Strutt, Esq.
Clerk of the Second Class, Edw. H. Hay, Arthur Houghton (*act.*), S. Warren Burton (*act.*), and Thos. Lomas (*act.*), Esqrs.
Clerks of the Third Class, W. D. Piers, J. H. Baker, W. H. M. Walker, Rodolph A. Arundell, Esqrs., and two temporary Clerks.

SEAMEN'S WAGES BRANCH.

Clerks of the First Class, Oliver H. Davis, Esq.
Clerks of the Second Class, Joseph Saul, Peter Robertson, Henry Nosworthy (*act.*), and Henry J. Turner (*act.*), Esqrs.
Clerks of the Third Class, E. O. Lillicrap, Robert Young, F. T. Pearsall, C. M. M'Hardy, Esqrs., and two temporary Clerks.

ALLOTMENT BRANCH.

Clerk of the First Class, Charles Spence (*act.*), Esq.
Clerks of the Second Class, Robt. Thompson, Thomas Pitcairn, Thos. F. Erskine, Peter

Digitized by Google

H. M'Kellie (*act.*), Wm. H. Weddell (*act.*), and G. G. Scott (*act.*), Esqrs.
Clerks of the Third Class, Charles Jones, Henry H. Smith, W. P. Lamont, Andrew Armstrong, John J. Eckstein, Esqrs., and seven temporary Clerks.

Department of the Storekeeper-General.

STOREKEEPER-GENERAL OF THE NAVY,

Hon. Robert Dundas.

Chief Clerk, James Richard Clark, Esq. (*Clerk of the First Class, 1st. sec.*)
Clerk of the First Class, John Robertson, Esq.
Clerks of the Second Class, James H. Renton, Thos. Whiffen, Edward Chas. Warren, John Easthope, and Nelson Girdlestone, Esqrs.
Clerks of the Third Class, J. B. Kingdom, R. D. Brown, William Dickson, Thos. Kinsey, Henry E. Canney, George H. Hatton, A. H. Price, Archibald M'Dougall, Henry Peake, Edward Keogh, Jas. Thos. Gambier, W. E. Heath, Esqrs., and two temporary Clerks.

CONTRACT OFFICE.

First Class Clerks (*1st Sect.*) *and Registrars of Public Securities*, John Doutty and Antonio Brady (*act.*), Esqrs.
Clerk of the Second Class, A. F. D. Browne, and Adam S. Stuart (*act.*), Esqrs.
Clerks of the Third Class, Thomas B. Gripper, J. V. Hampton, Esqrs., and four temporary Clerks.

Department of the Comptroller for Victualling Services.

COMPTROLLER OF THE VICTUALLING OF THE NAVY,

Thomas T. Grant, Esq., F.R.S.

Chief Clerk, Charles Champ, Esq. (*Clerk of the First Class, 1st Sect.*)

SUPPLY CORRESPONDENCE AND RECORD BRANCH.

Clerk of the First Class, Sam. S. Lewes (*act.*), Esq.
Clerks of the Second Class, R. W. C. Richardson, Wm Lewes (*act.*), W. W. Kinsman (*act.*), and C. J. Cox (*act.*), Esqrs.
Clerks of the Third Class, William Watts, Thomas Maclaurin, Richard T. A. Grant, Fras. W. Rowsell, Wm. Mildred, Esqrs., and six temporary Clerks.

PAYMASTER'S ACCOUNT BRANCH.

Clerks of the First Class, F. Perigal, and R. Friend (*act.*), Esqrs.
Clerks of the Second Class, A. Douglas, J. M. Barron, Geo. G. Wilson (*act.*), and C. G. Rule, (*act.*), Esqrs.
Clerks of the Third Class, W. A. Waddilove, C. Fawcett, G. A. M. Duncan, G. G. Forrest, W. F. Robson, F. A. Miles, Lewis C. Irving, Esqrs., and nine temporary Clerks.

STORE ACCOUNT BRANCH.

Clerk of the First Class, N. L. Seppings, Esq.
Clerks of the Second Class, J. S. B. de Courcy and F. C. Ogle (*act.*), Esqrs.
Clerks of the Third Class, Wm. G. Pleadwell and C. H. Sheffield, Esqrs., and five temporary Clerks.

CLAIM AND ESTIMATE BRANCH.

Clerk of the First Class, A. Pike, Esq.
Clerk of the Second Class, Henry Ancell, Esq.
Clerks of the Third Class, Geo. S. King, F. Church, Esqrs., and three temporary Clerks.

FREIGHT ACCOUNT BRANCH.

Clerk of the First Class, M. G. Jefferson (*act.*), Esq.
Clerk of the Second Class, J. Davies (*act.*), Esq.
Clerk of the Third Class,
and five temporary Clerks.

Department of the Medical Director-General of the Navy.

DIRECTOR-GENERAL,

⊕ *Sir* John Liddell, M.D., F.R.S.

Chief Clerk, W. Fossett, Esq. (*Clerk of the First Class, 1st Sect.*)
Clerks of the Second Class, Wm. K. Fossett, Geo. Mackeson, and Wm. T. H. Bunnett, Esqrs.

Digitized by Google

Clerks of the Third Class, Geo. Crandell, Edward Lyon, George R. D. Norton, Edw. E. Ede, Zante Le Maitre, H. M. M'Cay, Mathew Paris, Esqrs., and three temporary Clerks.

DEPARTMENT OF THE DIRECTORS OF TRANSPORTS AND PRISONERS OF WAR.

DIRECTORS.

Captain Robert Craigie, R.N. (*chairman*), *Major* James H. Craig Robertson, and William Drew, Esq.
Secretary, Edward Giffard, Esq.
Chief Clerk, William Willis, Esq., *Clerk of the First Class, 1st Sec.* (*act.*)

SERVICE, CORRESPONDENCE, AND RECORD BRANCH.

Clerk of the First Class, 2nd Sec., Octavius B. Piers, Esq. (*act.*)
Clerks of the Second Class, F. W. Du Prè Dyer, Edw. C. Cockcraft, and Amelius Everest (*act.*), Esqrs.
Clerks of the Third Class, R. G. J. T. Collings, W. F. Baughan, A. E. King, Esqrs., and eleven temporary Clerks.

CLAIMS AND PRISONERS OF WAR BRANCH.

Clerk of the First Class, W. L. Anderson, Esq.
Clerks of the Second Class, Arthur H. Bather (*act.*), and Spencer H. Riley (*act.*), Esqrs.
Clerks of the Third Class, J. F. Evans J. D. Pigou, Esqrs., and seven temporary Clerks.

ACCOUNTS AND ESTIMATE BRANCH.

Clerk of the First Class, W. E. Jenkins (*act.*), Esq.
Clerks of the Second Class, Louis H. Noel and Geo. H. Johnson (*act.*), Esqrs.
Clerks of the Third Class, H. C. Alley, Esq., and fourteen temporary Clerks.

DEPARTMENT OF THE DIRECTOR OF ENGINEERING AND ARCHITECTURAL WORKS.

Director of Engineering and Architectural Works—Lieut.-Colonel, Godfrey Thomas Greene, E.I.C.S.
Deputy Director of Engineering and Architectural Works— Wm. Scamp, Esq
Draughtsman—James Trotter, Esq.
Clerk and Draughtsman—W. J. Scamp, Esq.

ROYAL MARINE OFFICE,

15, *Duke Street, Westminster.*

Deputy Adjutant-General, Samuel Robert Wesley (*Colonel*) . . 14 Dec 54
Assistant Adjutant-General, George Colt Langley (*Lieut.-Colonel*) 14 Dec 54
Clerk, Mr. William F. France.

ROYAL OBSERVATORY AT GREENWICH.

Royal Astronomer, George Biddel Airy, Esq. M.A. F.R.S.
First Assistant, Rev. Rob. Main, M.A., F.R.A.S. . . . . 28 Sept 35
Superintendent of Chronometers, Geo. B. Airy, Esq. M.A. F.R.S.
Superintendent of the Nautical Almanac. John R. Hind, Esq. . . . . 14 Apr 55

OBSERVATORY AT THE CAPE OF GOOD HOPE.

Astronomer, Thomas Maclear, Esq.
First Assistant, William Mann, Esq.
Second Assistant, Geo. W. H. Maclear, Esq.

GENERAL REGISTER AND RECORD OFFICE OF SEAMEN.

CUSTOM-HOUSE.

The duties of this Office have been placed under the superintendence of the Board of Trade, since April, 1851.

NAVY PAY OFFICE.—This Office has been abolished, and its duties transferred to the Paymaster General's Office, Whitehall, since 1836.

PRINCIPAL AND OTHER OFFICERS IN THE DOCK YARDS.

DEPTFORD YARD.

Capt.-Superintendent, Horatio Thomas Austin . . . . 18 Oct 54
Master Attendant and Harbour Master, E. J. P. Pearn, Esq. 16 Dec 52
Master Shipwright, Henry Chatfield, Esq. 18 Oct 53
Storekeeper, F. L. Mouchet, Esq. 2 Apr 49
Store Receiver, Archimedes Couch, Esq. . . . . 29 Aug 48
Staff-Surgeon, John Robertson, M.D. 30 June 55

Digitized by Google

Woolwich Yard.

Commodore-Superintendent, John Shepherd (*b*) . . . . . 31 Dec 53
Master Attendant, John M'Donald, Esq. . . . . 20 June 50
Master Shipwright, William M. Rice, Esq. . . . . 28 Apr 53
Assist.-Master Shipwright, James P. Peake, Esq. . . . . 2 June 48
Joseph Large, Esq. . . . . 7 Nov 53
Storekeeper, George Vinter, Esq. 15 Jan 56
Accountant, W. Penfold, Esq. . 1 Apr 56
Store Receiver, Peter Morgan, Esq. 23 July 51
Chaplain, Jas. C. Connolly, B.A. 1 Apr 54
Staff-Surgeon, Colin A. Browning, *m.d.* . . . . . 5 May 49
Chief Engineer and Inspector of Machinery, Charles Atherton, Esq. 7 Sept 51
Assistant to Chief Engineer and Inspector of Steam Machinery, David Patridge, Esq. . . . . 3 Apr 54
Assistant Inspector of Steam Machinery, Robert Taplin, Esq. . 1 Jan 49

Chatham Yard.

Captain-Superintendent, George Goldsmith . . . . . 20 Mar 56

Officers of the Yard.

Master Attendant, Charles Pope, Esq. . . . . 5 Nov 53
Master Shipwright, Francis J. Laire, Esq. . . . . 2 Oct 44
Assist. Master Shipwright, William Henwood, Esq. . . . . 13 July 53
John Inman Fincham, Esq. . 16 June 49
Chief Engineer, Alex. Lawrie, Esq. 30 June 46
Storekeeper, Robert Laws, Esq. 11 May 54
Accountant, E. Clatworthy, Esq. 1 Apr 56
Store Receiver, Edmund J. Bristacke, Esq. . . . . 16 Jan 54
Director of the Police, Lieut. John Wise . . . . . 7 Sept 41
Chaplain, Allen Fielding, M.A. 17 Sept 51
Staff Surgeon, William Bruce, M.D. 30 June 55
Assistant Surgeon, Henry Peacock, M.D. . . . . 21 July 43
Queen's Harbour-Master, Thomas Laen, Esq. . . . . 22 Feb 50

Sheerness Yard.

Captain-Superintendent, John J. Tucker . . . . . 16 June 54

Officers of the Yard.

Master Attendant, James Brown, Esq. 1 Apr 56
Master Shipwright, Sam. Read, Esq. 4 May 48
Assistant Master Attendant, John Jackson, Esq . . . . . 5 Nov 53
Assist.-Master Shipwright, William B. Robinson, Esq. . . . . 7 Nov 53
Storekeeper, John Whittle, Esq. 11 May 54
Store Receiver, Wm. L. Freeman, Esq. . . . . 5 Dec 42
Director of the Police, Lieut. Edward Ramsey . . . . . 7 Sept 41
Chaplain, Roland Wilson, B.A. 3 Apr 52
Staff-Surgeon, William Gunn, M.D. 30 June 55

Deal Yard.

Clerk in Charge, Chas. Wootton, Esq. . . . . 6 Nov 41

Portsmouth Yard.

Rear-Admiral Superintendent, William F. Martin . . . . . 23 Nov 53

Officers of the Yard.

Master Attendant, James Underwood, Esq. . . . . 1 July 50
Assistant Master Attendant, James Tonkin, Esq. . . . . 23 Oct 52
Master Shipwright, Rd. Abethell, Esq. . . . . 2 July 52
Assist.-Master Shipwright, Henry Cradock, Esq. . . . . 9 Oct 50
William Moody, Esq. . . . . 2 July 52
Chief Engineer and Inspector of Machinery, Andrew Murray, Esq. 9 May 46
Assistant to Chief Engineer, Thomas W. Miller, Esq. . . . . 19 Mar 53
Assistant Inspector of Machinery, Wm. Lynn, Esq. . . . . 23 Nov 52
Storekeeper, W. Corbet Edwards, Esq. . . . . 1 May 49
Accountant, Rich. P. Chaplin, Esq. 1 Apr 56
Store Receiver, Edward T. Burr, Esq. 15 Jan 56
Director of the Police, Lieut. Henry Watson Hall . . . . . 14 Mar 34
Chaplain, Edward S. Phelps, B.A. 11 July 51
Staff-Surgeon, Alex. S. Allen, M.D. 30 June 55
Assistant Surgeon, Ernest Elliott, *m.d.* 14 Nov 51
Admiralty Inspector of Schools, *Rev.* Joseph Woolley, LL.D. . 1 Oct 53

Devonport Yard.

Rear Admiral Superintendent, Sir James H. Plumridge, K.C.B. 19 Feb 55

Officers of the Yard.

Master Attendant, John E. Mills, Esq. . . . . 17 Feb 51

Digitized by Google

Master Shipwright, William Edye, Esq. . . . . 9 Dec 43
Assist.-Master Shipwright, Geo. Turner, Esq. . . . . 7 Nov 49
Henry L. Peake, Esq. . . . 16 June 49
Assistant Master Attendant, Joseph K. Martyn, Esq. . . . . 1 Apr 56
Additional Assistant Master Attendant, for Service at Keyham, George Biddlecombe, Esq. . 26 Feb 55
Chief Engineer and Inspector of Steam Machinery, John Trickett, Esq. 3 Apr 54
Storekeeper, Alex. Eliott, Esq. . 29 Sept 55
Accountant, Henry Brady, Esq. 1 April 56
Store Receiver, Thomas Pretious, Esq. . . . . 2 April 49
Director of the Police, Lieut. Thomas Williams . . . . . 23 Feb 34
Chaplain, John Briggs, B.A. . 11 Aug 35
Staff-Surgeon, William Folds . 28 July 47
Assistant Surgeon, John Reid . 17 Feb 44
Queen's Harbour-Master, Wm. H. Thompson, Esq. . . . . 1 July 50

Pembroke Yard.

Captain-Superintendent, Robert Smart, K.H. . . . . 22 May 54
Master Shipwright, Oliver W. Lang, Esq. . . . . 28 Apr 53
Storekeeper, George Chiles, Esq. . 16 Jan 54
Store Receiver and Timber Inspector, Richard Bonniwell, Esq. . 11 May 49
Director of the Police, Lieut. Richard Weatherley . . . . 9 May 34
Staff-Surgeon, Thos. Frazer, M.D. 30 June 55
Chaplain, James H. Malet, D.D. 26 Sept 45
Harbour Master, Jos. K. Martyn, Esq. . . . . 1 Oct 54

Cape of Good Hope.

Naval Storekeeper, Captain Andrew Drew . . . . . 17 Dec 50

Gibraltar.

Naval Officer in charge of Stores, Capt. Hon. Geo. Grey . . . 16 Oct 46

Malta.

Rear-Admiral-Superintendent, Hon. Sir Montagu Stopford, K.C.B. 4 Jan 55
Master Attendant, and Queen's Harbour Master, William T. Mainprise, Esq. . . . . 31 Mar 56
Additional Master Attendant, C. T. A. Noddall, Esq. . . . . 30 Mar 55
(For Service in Bosphorus).

Master Shipwright, Wm. Ladd, Esq. 7 Nov 53
Naval Storekeeper, B. W. Pidcock, Esq. . . . . 23 Feb 54
Chaplain, Rev. Richd. B. Howe, B.A.

Bermuda.

Naval Storekeeper and Agent Victualler, Joseph Ballingall, Esq. 31 Oct 29
Chaplain, John U. Campbell, B.A. 26 Sept 45

Halifax.

Storekeeper, Edgecumbe Chevallier, Esq. . . . . 5 Oct 55

Jamaica.

Clerk in charge, Charles H. Jones, Esq. (*Paymaster*) . . . . 20 Apr 50

Antigua.

Clerk in charge, William H. Brown, Esq. (*Paymaster*) . . . . 22 Jan 51

Trincomalee.

Storekeeper, Robert M. Jones, Esq. . . . . 15 Mar 56

Hong Kong.

Naval Officer in charge of Stores, Commander Charles Parker . 12 Oct 49

PRINCIPAL AND OTHER OFFICERS IN THE VICTUALLING YARDS.

Deptford.

Captain Superintendent, H. T. Austin . . . . . 18 Oct 54
Master-Attendant of Victualling, Edward J. P. Pearn, Esq. . 12 Apr 50
Storekeeper, John Breaks, Esq.. 13 Dec 50
Store Receiver, Thos. Jamieson, Esq. . . . . 31 Dec 53
Staff-Surgeon & Medical Storekeeper, William Graham, M.D. . 30 June 55
Harbour-Master and Agent for Transports, Lieutenant W. F. Wentworth . . . . . 16 Dec 52

Digitized by Google

GOSPORT.

(*Royal Clarence.*)

Captain-Superintendent, ✠ Sydney C. Dacres . . . . . 7 July 55
Master-Attendant of Victualling, John Davies, Esq. . . . 27 June 46
Storekeeper, Joseph Pinhorn, Esq. 18 Dec 50
Store Receiver, Charles Foster (*act.*), Esq. . . . . 20 Mar 55

PLYMOUTH.

(*Royal William.*)

Captain - Superintendent, ✠ Joseph Nias . . . . . 2 Nov 54
Master-Attendant of Victualling, Robert W. Roberts, Esq. . . 1 Apr 56
Storekeeper, Samuel Triscott, Esq. 3 May 51
Store Receiver, Edw. Wilkinson (*act.*), Esq. . . . . 20 Mar 55

CORK.

Acting Master Attendant, Richard C. Stokes, Esq. . . . . 6 May 56
Naval and Victualling Storekeeper, Edw. Ede, Esq. . . . . 16 Dec 52

MALTA.

Agent Victualler, Francis Clifton, Esq. . . . . 9 Sept 46

GIBRALTAR.

Naval Officer in charge of Stores, *Captain Hon.* George Grey . 16 Oct 46

CAPE OF GOOD HOPE.

Agent Victualler, *Captain* Andrew Drew . . . . . 16 Dec 50

JAMAICA.

Paymaster in charge of Stores, Edward D. Back, Esq. . . 13 Mar 54

HALIFAX.

Storekeeper, Edgcumbe Chevallier, Esq. . . . . 5 Oct 55

TRINCOMALEE.

Storekeeper and Agent Victualler, Robert M. Jones, Esq. . . 15 Mar 56

BALTIC.

Admirally Agents for Fleet, Messrs. Rainals, Deacon, & Co.

PRINCIPAL AND OTHER OFFICERS OF THE MEDICAL ESTABLISHMENT.

ROYAL HOSPITAL, HASLAR.

Captain-Superintendent, ✠ Sydney C. Dacres . . . . . 7 July 55
Lieuts., Alex. Forsyth Parr . 27 Apr 31
William Parker . . . 26 Nov 38
Chaplain, Wm. G. Tucker, B.A. 11 Mar 53
Medical Inspector, William Lindsay, M.D. . . . . 14 May 55
Alexander Nisbet, M.D. . 30 June 55
Dep. Medical Inspector, Peter Leonard, M.D. . . . . 14 May 55
Fitzwilliam Mansell, M.D., B.A. 9 July 55
Agent and Steward, John Russell, Esq. . . . . 23 July 51
Staff-Surgeon and Medical Storekeeper, Fred. W. Le Grand . 24 May 55
Staff-Surgeon, Alex. Stuart . . 19 Oct 42
Assisting, Joseph A. R. Harvey, M.D. . . . . 18 May 56
Assistant-Surgeons, John L. Trousdell, M.D. . . . . 13 Mar 54
William Richardson . . . 14 May 56
Charles G. Wolfenden . . 7 Feb 56

ROYAL HOSPITAL, PLYMOUTH.

Captain-Superintendent, ✠ Joseph Nias . . . . . 2 Nov 54
Lieuts., Jno. Tulloh, 9 Feb 37. Edmund Malone, 8 Mar 42.
Chaplain, Wm. R. Payne, *M.A.* 12 Jan 46
Medical Inspector, Edward Hilditch . . . . . 30 June 55
Dep. Inspector, T. R. Dunn, M.D.
Agent and Steward, John Grant, Esq. (*Paymaster, R.N.*) . . 13 May 51
Staff-Surgeon and Medical Storekeeper, George Mackay, M.D. . . 30 June 55
Surgeon,
Assist.-Surgeons,
Chas. D. Nettleton . . . 7 Nov 51
Charles Harper . . . 22 Feb 56
John C. Robertson . . . 15 May 56
Benjamin Browning (*act*) . 14 Feb 56

Digitized by Google

ROYAL HOSPITAL, DEAL.

Deputy Medical Inspector,
James W. Johnston, M.D. . 15 Feb 54
Surgeon, Charles Roberts . . 10 Mar 55
Assist. Surg. Frederick H. Rose (*act*)
10 Nov 55

ROYAL HOSPITAL, YARMOUTH.

Deputy Medical Inspector,
Thos. W. M'Donald . . . 19 July 54
Surgeon,
Assist.-Surgeon, George Goodman,
B.A., (*act.*) . . . . . 12 Oct 55

ROYAL MARINE INFIRMARY, CHATHAM.

Dep. Med. Inspector, J. Drummond (*a*)
6 Mar 49
Purveyor, Captain George Hookey 1 Apr 36
Chaplain, Rev. James F. Schön 26 Apr 48
Assist. Surgeon,
William Fasken, M.D. 22 Nov 50
Randal M'Donnell . . 5 Feb 56

ROYAL MARINE INFIRMARY, WOOLWICH.

Dep. Med. Inspector, Oliver Evans, M.D.
17 Jan 49
Purveyor, Captain George Watson, R. M.
1 July 53
Assist. Surgeon,

OFFICERS OF THE MEDICAL ESTABLISHMENTS ABROAD.

MALTA.

Deputy Medical Inspector, James Salmon,
30 June 55
Staff-Surgeon and Storekeeper, John
Munro, M.D. . . . . 30 June 55
Assist.-Surgeons,
Francis Y. Toms . . . . 5 May 55

THERAPIA.

Deputy Medical Inspector, John
Davidson, M.D. . . . . 16 July 55
Staff-Surgeon and Storekeeper,
Agent, W. Penfold, Esq. . . 14 Nov 54
Assist.-Surgeon, Marmaduke P. S.
Ward . . . . . 29 Nov 55

JAMAICA.

Dep. Med. Inspector, John Watson,
17 Mar 53
Staff-Surgeon and Storekeeper, William M'Kinlay, M.D. . .
Assist.-Surgeons, John Murphy. 9 Aug 52
James Mc E. Wallace 8 May 50

HALIFAX HOSPITAL.

(Duties of Hospital conducted by Naval Storekeeper.)

BERMUDA.

Medical Inspector,
John Rees . . . . . 30 June 55
Assistant-Surgeon,
James Lilburne . . . . . 14 Dec 52

CAPE OF GOOD HOPE.

Staff-Surgeon and Medical Storekeeper.
Henry D. Shea, Esq. . . . 25 May 41
(11 *Dec.* 1846.)

HONG KONG.

Deputy Med. Inspector, George
Burn . . . . . 7 Apr 56
Assist.-Surgeon,

LISBON.

Staff-Surgeon, John Andrews . 9 Apr 56

SICK QUARTERS.

Surgeons and Agents.

ABERDEEN—John Greig.
BERWICK-UPON-TWEED — James Wilson, M.D.
BOSTON—Richard Cammack.
BRISTOL—Chas. Rendell.
BUNCRANA—
CALAIS—Samuel S. Scriven.
CAMPBELLTOWN—Duncan MacNab, M.D.
CARLINGFORD—Thomas Massey.
CARRICKFERGUS—George Forsyth.
CASTLETOWNSHEND—David Hadden, M.D.
CASTLETOWN BEREHAVEN—Philip Armstrong, M.D.
CROMARTY—George M'Donald, M.D.
DARTMOUTH—John Puddicombe.
DEAL—James Seymour Leeson.
DONAGHADEE—Thomas B. Getty.

Digitized by Google

DOVER—Edward Jones.
EXMOUTH—Allen Waters.
FALMOUTH—W. H. Miller.
FOWEY—Abraham Illingworth.
GALWAY—Charles Croker King, M.D.
GREENOCK—James F. Paton, M.D.
GRIMSBY—Thomas Bell.
GUERNSEY—Nicholas Magrath, R.N.
HARWICH—W. Freshfield.
HASTINGS—John Savory, M.D.
HOLYHEAD—William Walthew.
HULL—Frederick Huntington.
ILFRACOMBE—Thomas Stabb.
JERSEY—Edward Thompson Dickson.
KILRUSH—Thomas B. Elliott, M.D.
KINGSTOWN, Dublin—John M'Ilroy, M.D.
KINSALE—Thomas Murray.
LEITH—James Cowan, M.D.
LIVERPOOL—John Craig.
LONDONDERRY—
LOUGH SWILLY—John Ardagh.
LYME REGIS—William Slingeston.
MARGATE—
MILFORD—John Drew.
MONTROSE—James Smith (*b*), M.D.
MOVILLE—John Irvine (2).
NEWHAVEN—John Noakes.
NEWPORT—James Davis.
PENZANCE—
PETERHEAD—
POOLE—William C. Nutt.
RAMSGATE—John B. Thomson.
SEAHAM—T. C. Beatty, M.D.
SHIELDS, NORTH—John B. Bramwell.
SOUTHAMPTON—James K. Sampson.
STORNOWAY—R. Millar.
STRANRAER—B. Wilson.
SWANAGE—Henry de la Motte.
SWANSEA—William Rowland.
WATERFORD—James Cavet.
WESTON SUPER MARE—William Jones.
WEXFORD—John Coghlan, M.D.
WEYMOUTH—James Lithgow.
WICK—Erie S. Sinclair, M.D.
YARMOUTH—Charles C. Aldred.

SICK QUARTERS ABROAD.

VALPARAISO—Dr. Aneram.
LISBON—

OFFICERS IN THE TRANSPORT SERVICE.

RESIDENT AGENTS.

LEITH, *Lieut.* Edward W. Pitt.
PORTSMOUTH—*Com.* Jas. E. Elliott 20 Oct 55
(For Temporary Service.)

LIVERPOOL—*Com.* Thomas Bevis
Lieut. Jas. G. Raymond 15 Mar 55
BRISTOL—*Com.* Henry Pryce . 20 Oct 55
MARSEILLES—
MALTA—*Com.* Thos. Goss . . 10 May 56
GENOA—*Captain* Thos. S. Brock
15 Mar 55

AGENTS AFLOAT.

Principal Agent.

Captain ⊞ William F. Burnett,
26 Nov 55

Commanders in charge of Divisions.

Com. William Hoseason . 13 Apr 54
Com. Thomas Brewer . . 3 Feb 55
Com. Gabriel Johnston . 17 Mar 55
Com. H. J. Lacon . . . 19 Mar 55
Com. John Tudor . . . 27 Mar 55
Com. George T. M. Purvis . 3 Dec 55
Com. Charles Starmer . . 18 Sept 55
Com. John S. Keatley . . 1 Oct 55
Com. George T. M. Purvis (*b*) 3 Dec 55

Lieutenants.

Lieut. Richard Hoops . . 24 Feb 54
Lieut. Charles K. Scott . . 21 Apr 54
Lieut. Thomas A. Lewis . 19 June 54
Lieut. Chapman Wise . . 5 July 54
Lieut. William Hay . . . 5 July 54
Lieut. Richard J. Turner . 11 July 54
Lieut. John J. Wilkinson . July 54
Lieut. Joseph Robinson . 29 July 54
Lieut. Mortimer H. Rodney 15 Mar 55
Lieut. John Kempe. . . Mar 55
Lieut. Henry Bainbridge . 22 Mar 55
Lieut. Auchmuty T. Freese 29 Mar 55
Lieut. Charles Hawkey. . 29 Mar 55
Lieut. John H. Shairp . . 29 Mar 55
Lieut. William E. Shaw . 29 Mar 55
Lieut. James C. Clark . . 29 Mar 55
Lieut. William C. Geary . 19 Feb 56

ROYAL NAVAL COLLEGE, PORTSMOUTH.

Governor, *Right Hon. Sir* Charles Wood, *Bart.*, G.C.B., M.P.
Capt.-Superintendent, ⊞ *Sir* Thos. Maitland.
Professor, *Rev.* Thomas J. Main, M.A., F.R.A.S.
Mathematical Master, Henry W. Jeans, Esq., R.A.S.
Instructor in Fortification and Mechanical Drawing, *Capt.* Andrew R. Savage, *R.M.*
Assistant in the Observatory, John Jeans, Esq.
Clerk, Henry F. Kirkham, Esq. 7 Oct 53

Digitized by Google

JURISDICTION OF THE ADMIRALTY OF GREAT BRITAIN.

HIGH COURT OF ADMIRALTY.

Lord High Admiral, in Commission—(*v. p.* 1.)
Judge, Right Hon. Stephen Lushington, D.C.L.
Queen's Advocate, Sir John D. Harding.
Advocate-General of the Office of Lord High Admiral, Robert J. Phillimore, LL.D.
Registrar, H. C. Rothery, Esq.
Queen's Proctor, Francis Hart Dyke, Esq.
Proctor for the Affairs of the Admiralty, William Townsend, Esq.
Marshal of the High Court of Admiralty, Evan Jones, Esq.
Coroner for the Coast of Hampshire in Cases within the Jurisdiction of the Admiralty, George Lamburn Greetham, Esq., and William Swainson, Esq.
Coroner for the Jurisdiction of the Admiralty in the River Medway, Edward Twopeny, Esq.
Coroner for all the Waters of Plymouth within the Mew Stone, and Penlee Point, Geo. Eastlake, Esq.
Coroner for Harwich, Philip W. Freshfield, Esq.
Receiver General of the Droits, Gerard Baillie Hamilton, Esq.
Comptroller of Droits, Wm. Frogatt Robson, Esq.

Judge-Advocate of the Fleet, William Atherton, Esq.
Deputy Judge-Advocate of the Fleet, William John Hellyer, Esq.

COUNSEL AND SOLICITOR TO THE NAVAL DEPARTMENT.

Counsel, William Atherton, Esq.
Solicitor, William Frogatt Robson, Esq.

AGENTS EMPLOYED BY THE SOLICITOR AT THE UNDERMENTIONED PLACES.

Brighton, F. Cooper and Williams.
Bristol, W. L. and Charles Clarke.
Cork, Francis Hodder.
Dublin, S. S. and Edward Reeves.
Edinburgh, Alexander Greig, W.S.
Falmouth, Pender and Genn.
Glasgow, J. and J. Hamilton.
Greenock, David Crauford and Son.
Harwich, John Sansum.
Hull, John Saxelbye.
Liverpool, John Hamilton Parr.
Portsmouth, Greetham and Swainson.
Plymouth, George Eastlake and Co.
Rochester, Chatham, Gravesend, and Sheerness, Essell, Hayward, and Essell, Rochester.
Great Yarmouth, Reynolds and Palmer.

VICE-ADMIRALS OF THE COAST OF GREAT BRITAIN.

Kent,
Sussex, Duke of Richmond, K.G.
Isle of Wight and County of Southampton,
Devon, Earl Fortescue.
Cornwall, Earl of Mount Edgecumbe.
Somerset,
Gloucester,
Pembroke, Sir John Owen, *Bart.*
North Wales and County of Carmarthen, Lord Mostyn.
Chester, Earl of Shrewsbury.
Lancashire,
Cumberland and Westmoreland.
Argyleshire, Marquess of Breadalbane.
County of Northumberland and Town of Newcastle,
Durham,
York, Lord Londesborough.
Lincoln, Earl of Yarborough.
Norfolk, Lord Wodehouse.
Suffolk, Earl of Stradbroke.
Essex, Viscount Maynard.
Scotland,
Orkney and Shetland Isles, W. E. Aytoun, Esq.

VICE-ADMIRALS OF IRELAND.

Province of Leinster, Earl of Howth.
Province of Munster, Earl of Listowel.
Province of Ulster, Marquis Conyngham.
Province of Connaught, Marquis of Clanricarde.

VICE-ADMIRALTY AND PRIZE JURISDICTIONS ABROAD.

GIBRALTAR.

Vice-Admiral, Lt.-General *Sir* James Fergusson, *K.C.B.*, or the officer administering the Government of Gibraltar for the time being.
Judge, Sir James Cochrane, *Kt.*
Registrar, Archibald Campbell, Esq. (*Provisional*).
Advocate and Procurator, Marcus Costello, Esq.
Marshal, Edward L. Master, Esq. (*Prov.*)

Digitized by Google

MALTA.
Vice-Admiral, Lieut.-Col. *Sir* William Reid, *K.C.B.*, or the officer administering the Government of Malta and its Dependencies for the time being.
Judge, Dr. Dingli.
Registrar, Frederick Sedley, Esq.
Advocate,
Marshal, William Lindquist, Esq.
Admiralty Proctor,

ST. HELENA.
Vice-Admiral, E. H. Drummond Hay, Esq.
Judge, William Wilde, Esq.
Registrar, John Norcross Firmin, Esq.
Marshal, Henry Mapleton, Esq.

BERBICE.
Vice-Admiral, The Governor of the Settlement of British Guiana for the time being, and person so acting.
Judge, William Arundel, Esq.
Advocate, William Jones Armstrong, Esq.
Registrar, Ellis Henry Bent, Esq.
Marshal, James Firebrace, Esq.

DEMERARA AND ESSEQUIBO.
Judge, The Chief Justice of the Settlement of British Guiana for the time being.
Registrar, Alexander Fowler, Esq.
Marshal, William Augustus Parker, Esq.

SIERRA LEONE.
Vice-Admiral, Lt.-Col. Stephen John Hill.
Judge, John Carr, Esq.
Advocate, Robert Dougan, Esq.
Registrar, G. Nicol, Esq. (*act.*)
Marshal, R. A. Oldfield, Esq.

NEWFOUNDLAND.
Vice-Admiral, Ker Baillie Hamilton.
Judge, Hon. Jas. Brady.
Registrar, P. W. Carter, Esq.
Advocate, Edward M. Archibald, Esq.
Marshal, Christopher Ayre, Esq.

HALIFAX, NOVA SCOTIA.
(Including Canada.)
Judge, Alex. Stewart, Esq.
Registrar, Scott Tremaine, Esq.
Advocate and Procurator, Wm. Young, Esq.
Marshal, Hugh Hartshorne, Esq.

PRINCE EDWARD'S ISLAND.
Vice-Admiral, The Governor of Canada for the time being.
Judge, Hon. Robt. Hodgson.
Registrar and Colonial Sec., Hon. W. Swabey.
Marshal, Robt. Hindman, Esq.

LOWER CANADA.
Judge, Henry Black, Esq.
Registrar, Charles Drolet, Esq.
Marshal, John B. Parker.

BARBADOES.
Vice-Admiral, Col. *Sir* W. Macbean G. Colebrooke, *Kt.* C.B.
Judge, *Sir* Richard Bouchier Clarke.
Registrar, Samuel Husbands, Esq.
Advocate,
Marshal, Charles Sinfing, Esq.

ST. VINCENT'S. (*Not a Prize Court.*)
Vice-Admiral, Col. *Sir* W. Macbean G. Colebrooke, *Kt.* C.B.
Judge, The Chief Justice for the time being.

GRENADA. (*Not a Prize Court.*)
Vice-Admiral, Col. *Sir* W. Macbean G. Colebrooke, *Kt.* C.B.
Judge, John Sanderson, Esq.

TOBAGO.
Vice-Admiral, Col. *Sir* W. Macbean G. Colebrooke, *Kt.* C.B.
Judge, Edward D. Saunderson, Esq.
Registrar, Charles Greville, Esq. (*act.*)
Advocate, Robert Wimberley, Esq.
Marshal,

ST. LUCIA.
Vice-Admiral, Col. *Sir* W. Macbean G. Colebrooke, *Kt.* C.B.
Judge, J. G. P. Atthill, Esq.
Registrar, Nemerin Lartique, Esq.
Marshal, Charles Caffen, Esq.

TRINIDAD. (*Not a Prize Court.*)
Vice-Admiral, *Rear-Adm.* Charles Elliot, *R.N.*
Judge, William G. Knox, Esq.
Registrar, John Joseph Cadiz, Esq.
Advocate, Stephen Rotheray, Esq.
Marshal, Robert Palgrave, Esq.

ANTIGUA, MONTSERRAT, AND BARBUDA.
Vice-Admiral, Robert Jas. Mackintosh, Esq.
Judge, Sir Robert Horsford, C.B.
Registrar, Anthony Musgrave, Esq.
Marshal, Joseph L. Bierdon.
Advocate, James W. Sheriff, Esq.

ST. CHRISTOPHER'S. (*Not a Prize Court.*)
Vice-Admiral, Robert Jas. Mackintosh, Esq.
Judge, Robert Claxton, Esq.
Registrar, Christopher Mardenbrough, Esq.
Marshal, J. G. P. Pickwood, Esq. (*act.*)

NEVIS. (*Not a Prize Court.*)
Vice-Admiral, Robt. Jas. Mackintosh, Esq.
Judge, George Webb, Esq.
Registrar, John Burke, Esq.

VIRGIN ISLANDS. (*Not a Prize Court.*)
Vice-Admiral, Robert Jas. Mackintosh, Esq.
Judge, — Gordon, Esq. (*Provisional.*)
Registrar, — Porter, Esq. (*Provisional.*)

DOMINICA. (*Not a Prize Court.*)
Vice-Admiral, Robt. Jas. Mackintosh, Esq.
Judge, The Chief Justice for the time being.
Marshal,

Digitized by Google

TORTOLA.
Judge, Daniel H. Gordon, Esq.
Registrar, G. H. A. Porter, Esq.
Marshal, Joseph G. Gordon, Esq.

JAMAICA.
Vice-Admiral, *Sir* Henry Barkly, K.C.B.
Judge, *Sir* Joshua Rowe.
Registrar, John Duff, Esq.
Advocate, Brien Edwards, Esq.
Marshal, John W. Harris, Esq.

GUIANA.
Vice-Admiral, Philip E. Wodehouse, Esq.

BERMUDA.
Vice-Admiral, *Colonel* Freeman Murray.
Judge, Thomas Butterfield, Esq.
Registrar, Samuel Saltus, Esq.
Advocate, Duncan Stewart, Esq.
Marshal, Territt F. Tucker, Esq.

BAHAMAS.
Vice-Admiral, The Lieut.-Governor of the Bahamas for the time being, and person so acting.
Judge, J. C. Lees, Esq.
Advocate and Procurator, George P. Wood, Esq.
Registrar, Joshua Brook, Esq.
Marshal, Charles Hay Cameron, Esq.

FALKLAND ISLANDS.
Vice-Admiral, *Captain* Thos. Moore, R.N.

CAPE OF GOOD HOPE.
Vice-Admiral, The Governor of the Settlement of the Cape of Good Hope for the time being.
Judge, The Chief Justice for the time being
Registrar, John Reid, Esq.
Advocate,
Marshal, James Bance, Esq.

GAMBIA.
Vice-Admiral, *Major* Luke S. O'Connor.

GOLD COAST.
Vice-Admiral, The Governor and Commander-in-Chief of Her Majesty's Forts and Settlements on the Gold Coast, for the time being.
Judge, Henry Connor, Esq.

MAURITIUS.
Vice-Admiral, James Macaulay Higginson, Esq.
Judge, James Wilson, Esq.
Registrar, James H. Slade, Esq.
Advocate,
Marshal,

CEYLON.
Vice-Admiral, *Sir* George William Anderson, *Kt.*
Judge, Chief Justice of Ceylon for the time being.
Registrar, Dietrick Cornelius Fretz, Esq. (*act.*)
Marshal,

BOMBAY.
Judge, *Hon.* Sir W. Yardley, *Kt.*
Registrar, T. L. Jenkins, Esq.

CALCUTTA.
Judge, the Chief Justice of Bengal for the time being.

MADRAS.
Judge, *Sir* Edward Gambier, *Kt.*

NEW SOUTH WALES.
Vice-Admiral, *Sir* William T. Denison, *Kt.*
Judge, The Chief Justice for the time being.
Registrar, George Pownall, Esq.
Marshal, Charles Lowe, Esq.

VAN DIEMEN'S LAND.
Vice-Admiral, *Sir* Henry E. F. Young, *Kt.*
Judge, The Chief Justice of the Colony.

WESTERN AUSTRALIA.
Vice-Admiral, *Comm.* Charles Fitzgerald R.N.

SOUTH AUSTRALIA.
Vice-Admiral, *Sir* Charles A. Fitzroy, *Kt.*
Judge, Charles Cooper, Esq.

NEW ZEALAND.
Vice-Admiral,

VANCOUVER'S ISLAND.
Vice-Admiral, James Douglas, Esq.

HONG KONG.
Vice-Admiral, *Sir* John Bowring.
Judge, John Walter Hulme, Esq.

LABUAN.
Vice-Admiral, *Hon.* Warren Edwardes.

ROYAL HOSPITAL AT GREENWICH.

MILITARY DEPARTMENT.

Governor.

Admiral ⓒ *Sir* James Alexander Gordon, G.C.B. . . . . 28 Oct 53

Lieut.-Governor.

Rear-Admiral Sir Wm. F. Carroll, K.C.B. . . . . 14 Aug 55

Captains.

George Moubray	25 Mar 46
Thomas L. P. Laugharne . .	1 Mar 49
Mark Halpen Sweny . . .	11 Aug 54
Francis Liardet	7 Jan 55

Commanders.

Sir W. C. C. Dalyell, *Bart.* .	27 Aug 40
Edward W. Garrett . . .	6 Feb 44
Thomas Colby	20 Sept 50
Henry Parker	10 Feb 53

Digitized by Google

Lieutenants.

Frederick Bedford . . . . . 23 June 02
William Rivers . . . . . 28 Apr 26
John Wood Rouse . . . . . 2 Nov 37
Bassett J. Loveless . . . . . 8 May 44
George M. Monk . . . . . 20 Sept 49
John Pollard . . . . . 12 Jan 53
William V. Lee . . . . . 12 Jan 53
Edward Wylde . . . . . 8 Apr 55

Masters.

Henry Smartley . . . . . 24 Nov 46
Manser Bradshaw . . . . . 22 Feb 55

Chaplains,
Rev. John Kellow Goldney, M.A. 12 Dec 38
Rev. Edward Kitson, M.A. 26 Sept 54
John Wilson (*b*), M.D.* F.R.S. 10 May 55

Medical Inspector of Hospitals,
Deputy Medical Inspector of Hospitals,
John G. Stewart, M.D. . . 30 June 55
Assisting Surgeons,
Alexander Muirhead, M.D. 30 June 55
Dispenser, John Whitmarsh . . 5 Dec 44
Assist.-Dispensers, Archibald Yair 22 Apr 48
Assist.-Surgs., John Nihill . . 6 June 56
Andrew M'Clure 31 Aug 54
George B. Moore. 3 Mar 56

CIVIL DEPARTMENT.

COMMISSIONERS OF GREENWICH HOSPITAL.
The Right Hon. The Paymaster General.
Right Hon. First Commissioner of Woods and Forests.
George Tierney, Esq.
Rear-Admiral Sir Henry Hart, *Kt.*, K.C.H., R.N . . . . . 31 Oct 45
Vice-Admiral Sir Watkin O. Pell, *Kt.* . . . . . 18 Feb 45

Secretary, John W. Nicholls, Esq. . . . . 21 Oct 53
Assistant Sec. and Chief Clerk, John L. Jay, Esq.
Cashier, William Paine, Esq. 23 May 29
Chief Clerk, S. R. Prowse, Esq.
Steward, John Elliot, Esq. . . 13 Dec 50
Chief Clerk, George Hann, Esq. 19 Jan 45
Clerk of the Check, Richard Haig, Esq. . . . . 21 Oct 53
Chief Clerk, J. J. Langley, Esq.
Architect,
1st Class Inspectors of the Works, Charles Lee, and W. Sirrell, Esqrs. . 1 July 32
Clerk, E. G. Pepper

SCHOOLS.

Chaplain, Rev. Geo. Fisher, M.A. 2 Dec 34

NAUTICAL SCHOOL.
Head Master, John Riddle . . 12 Sep 51
2nd Master Henry R. Baillie . 28 Oct 51

UPPER SCHOOL.
Head Master, Rev. James Hill . 27 Feb 44
2nd Master, John R. Campbell . 26 Aug 42

LOWER SCHOOL.
Head Master, Edward Hughes . 4 Nov 41
2nd Master, Edward Purcell . 28 Jan 45

OFFICERS ON THE OUT-PENSIONS OF GREENWICH HOSPITAL.

CAPTAINS.

William Slaughter, K.H. . . . 26 Dec 48
*Thomas Mansel . . . . . 2 Mar 49
*William Richardson . . . . 16 Jan 50
William H. Pierson . . . . 8 Aug 51
Richard Devonshire . . . . 10 Dec 51
John Simpson (*b*) . . . . 11 May 53
William Hillyar . . . . . 5 Sept 54
Richard Douglas . . . . . 17 Jan 56
John Reeve . . . . . 17 Jan 56
William Henry Higgs . . . 7 Mar 56

COMMANDERS.

John Popham Baker . . . . 7 July 29
George Hillier . . . . . 16 Mar 41
Edward Burt . . . . . 25 June 42
William Kelly (*a*) . . . . 22 Nov 45
Peter G. Pickernell . . . . 11 Dec 46
Charles Seward . . . . . 1 Dec 47
Peter Despourins . . . . . 9 May 49
John Geary . . . . . 24 Nov 49
Robert Forster . . . . . 17 May 50
Frederic White . . . . . 17 July 52
James Elphick . . . . . 4 Nov 53
Charles Haydon . . . . . 20 Mar 54
William Smith . . . . . 14 Aug 54
John Gwyn Wigley . . . . . 23 Aug 54
John H. Weller . . . . . 4 Jan 55

LIEUTENANTS.

W. H. Boyce . . . . . 21 Feb 14
William Geo. Maude (*Ret. Com.*) 7 Nov 23
Robert William Tyte (*Ret. Com.*) 18 Dec 23
William Somerville (*Ret. Com.*) 3 Oct 25
John Salter . . . . . 30 Jan 26
Charles Thompson (*Ret. Com.*) 3 Dec 27
Robert J. Hibbs . . . . . 11 Feb 30
George Mortimer . . . . . 9 Dec 31
John Miers Greer (*Ret. Com.*) . 10 Aug 32
John Church . . . . . 6 Dec 33
Geo. Goddard (*Ret. Com.*) . . 20 Apr 35
William Whimper (*Ret. Com.*) 3 Aug 37
Samuel Marsingall (*Ret. Com.*) 20 Oct 41
John G. Nops (*Ret. Com.*) . . 9 July 42
James Hewett (*Ret. Com.*) . . 11 Apr 43
William Pitman (*Ret. Com.*) . 1 Jan 45
John Thompson (*a*) (*Ret. Com.*) 24 Jan 45
Thomas Simpson (*Ret. Com.*) . 2 Sept 45
William Lester (*Ret. Com.*) . . 1 Jan 46
William Y. Gill . . . . . 31 July 46

Digitized by Google

Joseph Hyett	13 Oct 46
Stephen Hilton (*Ret. Com.*) .	2 Nov 46
Flowers Beckett . . .	23 Feb 47
Dyer Bond (*Ret. Com.*) . . .	30 Apr 47
Mark Anthony (*Ret. Com.*) . .	1 May 48
Robert Shebbeare	1 May 48
Robert Welch (*Ret. Com.*) . .	9 Mar 49
Edward Cole (*Ret. Com.*) . .	5 Oct 49
William Figg (*Ret. Com.*) . .	22 Aug 50
John J. Loney	7 Jan 51
Richard L. Connolly (*Ret. Com.*)	10 Feb 51
John Bulford (*Ret. Com.*) . .	17 Sep 52
Lardner Dennys (*Ret. Com.*) .	24 Sep 52
Chas. Rubidge (*Ret. Com.*) . .	11 Mar 53
Jas. P. Blennerhassett (*Ret. Com.*)	13 May 53
James Poad (*Ret. Com.*) . .	19 Nov 53
Wentworth P. Croke (*Ret. Com.*)	29 Apr 54
William Wollcock (*a*) (*Ret. Com.*)	29 Apr 54
William D'Aranda (*Ret. Com.*) .	29 Apr 54
James Atkins (*Ret. Com.*) . .	14 Aug 54
Joseph Chegwyn (*Ret. Com.*) .	14 Aug 54
James Atkins (*b*)	24 Jan 55
Robert Hunter (*Ret. Com.*) . .	9 Apr 55
John P. Brouncker	18 July 55
Thomas Akers	20 July 55
John Green	5 Jan 55
Alexander G. Gallaway (*Ret. Com.*)	3 Mar 56
Alexander Boyter . . .	11 Mar 56
Peter Smith Manico . . .	14 Apr 56

CLASSES AND DENOMINATIONS OF HER MAJESTY'S SHIPS.

1. Rated Ships, that is to say, Ships registered on the List of the Royal Navy, under one of the six following Rates,—

First Rates, to comprise all Ships carrying 110 Guns and upwards, or whose complements consist of 950 Men or more;

Second Rates, to comprise one of Her Majesty's Yachts, and all Ships carrying under 110 Guns, and not less than 80 Guns, or whose complements are under 950, and not less than 720 Men;

Third Rates, to comprise Her Majesty's other Yachts, and all such Vessels as may bear the Flag or Pendant of any Admiral Superintendent or Captain Superintendent of one of Her Majesty's Dock-yards; and all Ships carrying under 80 Guns, and not less than 70; or whose complements are under 720, and not less than 600 Men;

Fourth Rates, to comprise all Ships carrying under 70 Guns, and not less than 50, or whose complements are under 600, and not less than 440 Men;

Fifth Rates, to comprise all Ships under 50 Guns, and not less than 30; or whose complements are under 440, and not less than 300 Men; and

Sixth Rates, to consist of all other Ships bearing a Captain.

2. Sloops,—

To comprise Bomb-Ships and all other Vessels commanded by Commanders.

3. All other Ships commanded by Lieutenants, and having complements of not less than 60 Men.

Smaller Vessels, not classed as above, to have such smaller complements as the Lords Commissioners of the Admiralty may from time to time direct.

FLAG OFFICER'S RETINUE.

Secretary.

Clerks to Secretary . . . . . { 2 to a Commander-in-Chief. / 1 to a Junior Flag Officer or Commodore.

Admiral's Coxswain.

Admiral's Steward, Admiral's Cook, Admiral's Domestics } the Number of these Ratings to be for the {

Admiral of the Fleet	12
Admiral	10
Vice-Admiral	7
Rear Admiral, or Commodore of 1st Class	5
Captain of the Fleet	3

Digitized by Google

RATE of FULL-PAY, HALF-PAY, and RETIREMENT of MEDICAL OFFICERS serving in Hospitals, &c.

FULL-PAY.

		£.	s.	d.	
Medical Inspector of Hospitals	On first appointment	1	13	0	per Diem.
	After 5 years' Service	2	2	0	,,
Deputy Medical Inspector of Hospitals, On appointment		1	7	6	,,
Surgeons of Hospitals, On appointment with less than 20 years' service		0	16	6	,,
Above 20 years' service		1	0	6	,,

SCALE of RETIREMENT for INSPECTORS, DEPUTY INSPECTORS, &c., on the principle of allowing all Service to count in claims for Retirement, as recommended by the Naval and Military Commission.

ACTIVE SERVICE.	Retirement. Per Diem. £. s. d.	Retirement. Per Annum. £. s. d.
Inspectors, from date of Promotion to the Rank (unless entitled to a higher rate by previous service)	0 17 6	319 7 6
,, after 20 years' service including 3 years as Inspector of Hospitals	1 1 6	392 7 6
,, after 25 years' service	1 4 3	442 11 3
,, after 30 ,,	1 7 0	492 15 0
,, after 35 ,,	1 9 8	541 8 4
,, after 40 ,,	1 12 6	593 2 6
Deputy Inspectors, from date of Promotion to the Rank (unless entitled to a higher rate by previous service)	0 15 0	273 15 0
,, after 20 years' service including 3 years as Deputy Inspector	0 17 6	319 7 6
,, after 25 years' service	0 19 9	360 8 9
,, after 30 ,,	1 2 0	401 10 0
,, after 35 ,,	1 4 3	442 11 3
,, after 40 ,,	1 6 6	483 12 6

Digitized by Google

FLAG OFFICERS AND THEIR RETINUE.		Year. £.	s.	d.	Month of 31 Days. £.	s.	d.	Day. £.	s.	d.
*Admiral of the Fleet		2190	0	0	186	0	0	6	0	0
*Admiral		1825	0	0	155	0	0	5	0	0
*Vice Admiral		1400	0	0	124	0	0	4	0	0
*Rear Admiral *Commodore of the First Class		1095	0	0	93	0	0	3	0	0
*Table Money to all the above, in addition, when Commanding-in-Chief, and whilst their Flag is flying within the limits of their Station		1095	0	0	93	0	0	3	0	0
Captain of the Fleet—(*For Pay, see Captains.*)										
Commodore of the Second Class, in addition to his Pay as Captain, if so ordered by the Admiralty	If Commanding-in-Chief	365	0	0	31	0	0	1	0	0
	If not Commanding-in-Chief	182	10	0	15	10	0	0	10	0
Flag Lieutenant—(*For Pay, see Lieutenants.*)										
Master of the Fleet—(*For Pay, see Masters.*)										
Secretary	To the Admiral of the Fleet	500	7	1	38	7	8	1	7	5
	To a Flag Officer, Commander-in-Chief	401	10	0	30	16	0	1	2	0
	To all other Flag Officers, and Commodores of the 1st Class	301	2	6	25	11	6	0	16	6
	To a Commodore of the 2nd Class	150	11	3	12	15	9	0	8	3
Clerk to the Secretary	To a Commander-in-Chief	66	18	4	5	13	8	0	3	8
	To a Junior Flag Officer, or Commodore of the 1st Class	54	15	0	4	13	0	0	3	0
Coxswain	To a Flag Officer	36	10	0	3	2	0	0	2	0
Steward. Cook Domestic Secretary's Servant	Ditto	24	6	8	2	1	4	0	1	10

COMMISSION OFFICERS.		Year. £. s. d.	Month or 31 Days. £. s. d.	Day. £. s. d.
Captain of the Fleet		1095 0 0	93 0 0	3 0 0
Captain	1st Class. To the first 70, when employed	701 2 1	59 10 11	1 18 5
	2nd Class. To the next 100, when employed	574 17 6	48 16 6	1 11 6
	3rd Class. To all other Captains, when employed, below the first 170, when employed	450 3 4	38 4 8	1 4 8
Commander				
Lieutenant	In Command of any Ship or Tender other than those on the Packet or Surveying Establishment			
	Of 7 years' standing in that rank, being, Senior of a sea-going rated Ship			
	Of 7 years' standing in that rank, being, Ditto of a Flag Ship at the Home Ports			
	Of 7 years' standing in that rank, being, Ditto of a rated Surveying Vessel, if he receive no additional Pay as Assistant Surveyor	200 15 0	17 1 0	0 11 0
	Of 7 years' standing in that rank, being, Ditto of a Troop Ship			
	All others	182 10 0	15 10 0	0 10 0
Master	Of the Fleet	365 0 0	31 0 0	1 0 0
	1st and 2nd (If 20 Years' Service, &c.)	328 10 0	27 18 0	0 18 0
	,, (If 15 Years' Service, &c.)	273 15 0	23 5 0	0 15 0
	Store Allowance when in Charge 1st, 2nd, and 3rd Rates	73 0 0	6 4 0	0 4 0
	Store Allowance when in Charge 4th, 5th, and 6th Rates	48 13 4	4 2 8	0 2 8
	Store Allowance when in Charge Sloops, &c.	38 0 5	3 4 7	0 2 1
	In all other Ships (If 10 Years' Service, &c.)	219 0 0	18 12 0	0 12 0
	In all other Ships (If 6 Years' Service, &c.)	200 15 0	17 1 0	0 11 0
	In all other Ships (Less than 6 Years' Service)	182 10 0	15 10 0	0 10 0
Chaplain	Above 10 Years' Service Afloat	200 15 0	17 1 0	0 11 0
	Under 10 ,, ,, ,,	182 10 0	15 10 0	0 10 0
	,, 3 ,, ,, ,,	161 4 2	13 13 10	0 8 10
Ditto, in addition if acting as Naval Instructor	Above 10 Years' Service as Naval Instructor	136 17 6	11 12 6	0 7 6
	,, 7 ,, ,,	115 11 8	9 16 4	0 6 4
	,, 3 ,, ,,	104 18 9	8 18 3	0 5 9
	Under 3 ,, ,,	95 16 3	8 2 9	0 5 3
	Tuition allowance for each young Gentleman Instructed	5 0 0	0 8 5	0 0 3
Medical Inspector of Hospitals and Fleets	Above 5 Years' Service as such	766 10 0	65 2 0	2 2 0
	Under 5 Years' Service as such	574 17 6	48 16 6	1 11 6
Deputy Medical Inspector of Hospitals and Fleets		365 0 0	31 0 0	1 0 0

With such further allowance when employed in Hospitals on Shore, as their Lordships may think proper.

Digitized by Google

COMMISSION OFFICERS.		Year.			Month of 31 Days.			Day.		
		£.	s.	d.	£.	s.	d.	£.	s.	d.
Surgeon .	If employed on the 1st July, 1840, or on the completion of 3 Years' Service from 1st January, 1838. — Of an Hospital Ship	328	10	0	27	18	0	0	18	0
	Above 20 Years' Full Pay Service, including Service as Assistant Surgeon	328	10	0	27	18	0	0	18	0
	Above 10 Years' ditto	255	10	0	21	14	0	0	14	0
	,, 6 ,, ...	219	0	0	18	12	0	0	12	0
	Under 6 ,, ...	200	15	0	17	1	0	0	11	0
	If unemployed on the 1st July, 1840, until the completion of 3 Years' Service from 1st January, 1838. — Above 20 Years' Full Pay Service including 3 Years' Service only as Assistant Surgeon	328	10	0	27	18	0	0	18	0
	Above 10 Years' ditto	255	10	0	21	14	0	0	14	0
	,, 6 ,, ...	200	15	0	17	1	0	0	11	0
	Under 6 ,, ...	182	10	0	15	10	0	0	10	0
Paymaster .	1st Class, 30 in Number	600	14	7	51	0	5	1	12	11
	2nd Class, 60 ,, ...	474	10	0	40	6	0	1	6	0
	3rd Class, 80 ,, ...	349	15	10	29	14	2	0	19	2
	4th Class, 130 ,, ...	249	8	4	21	3	8	0	13	8
Assistant-Paymaster in Charge		155	2	6	13	3	6	0	8	6
Assistant-Paymaster, 1st Class		127	15	0	10	17	0	0	7	0
,, 2nd Class		91	5	0	7	15	0	0	5	0
Clerk		73	0	0	6	4	0	0	4	0
Assistant Clerk		45	12	6	3	17	6	0	2	6
Mate		66	18	4	5	13	8	0	3	8
Assistant Surgeon	In Ships in which no Surgeon is borne. — Above 10 Years' Full Pay Service	184	0	5	15	12	7	0	10	1
	Under 10 ,, ,, ...	165	15	5	14	1	7	0	9	1
	In Ships in which a Surgeon is borne. — Above 10 ,, ,, ...	174	17	11	14	17	1	0	9	7
	,, 3 ,, ,, ...	156	12	11	16	6	1	0	8	7
	Under 3 ,, ,, ...	147	10	5	12	10	7	0	8	1
Second Master .	In all Rates if qualified for Master	91	0	5	7	15	0	0	5	0
	If not qualified for Master but above 4 Years' Full Pay Service . .	73	0	0	6	4	0	0	4	0
	If not qualified for Master and under 4 Years' Service	66	18	4	5	13	8	0	3	8
	Store allowance when in Charge	27	7	6	2	6	6	0	1	6

If in Ships bearing a Master, and from his absence, or other cause, the Stores should be placed under charge of a Second Master, the same Store Allowance is to be made to the latter as regulated for the former; or when a Second Master or other Officer shall have charge of the Stores in a Tender, the Lords Commissioners of the Admiralty will decide, according to the circumstances of the case, whether any or what portion of the Store Allowance shall be granted to such Officer.

Digitized by Google

SUBORDINATE AND WARRANT OFFICERS.				Year.			Month of 31 Days.			Day.		
				£.	s.	d.	£.	s.	d.	£.	s.	d.
Naval Instructor	Above 10 Years' Service on Full Pay as such			182	10	0	15	10	0	0	10	0
	,, 7 ,, ,,			155	2	6	13	3	6	0	8	6
	,, 3 ,, ,,			136	17	6	11	12	6	0	7	6
	Under 3 ,, ,,			127	15	0	10	17	0	0	7	0
	Tuition allowance for each young Gentleman Instructed			5	0	0	0	8	5	0	0	3
Midshipman	In all Rates			31	18	9	2	14	3	0	1	9
Master's Assistant	Ditto			47	2	11	4	0	1	0	2	7
Naval Cadet	Ditto			16	14	7	1	8	5	0	0	11
Gunner, Boatswain, Carpenter	Sea Pay	1st Class		120	2	11	10	4	1	0	6	7
		2nd Class		103	8	4	8	15	8	0	5	8
		3rd Class		86	13	9	7	7	3	0	4	9
	Tool Money to Carpenter on Sea Pay			4	11	3	0	7	9	0	0	3
	Harbour Service Pay.	1st Class		101	17	11	8	13	1	0	5	7
		2nd Class		79	1	8	6	14	4	0	4	4
		3rd Class		63	17	6	5	8	6	0	3	6
Engineers (on New Establishment)	Sea Pay and when employed in Dock Yards.	Inspector of Machinery Afloat		326	19	7	27	15	5	0	17	11
		Chief Engineer	1st Class	261	11	8	22	4	4	0	14	4
			2nd Class	209	17	6	17	6	6	0	11	6
			3rd Class	182	10	0	15	10	0	0	10	0
		Assistant Engineer	1st Class	158	3	4	13	8	8	0	8	8
			2nd Class	126	4	7	10	14	5	0	6	11
			3rd Class	106	9	2	9	0	10	0	5	10
	Harbour Service Pay.	Inspector of Machinery Afloat		179	9	2	15	4	10	0	9	10
		Chief Engineer	1st Class	144	9	7	12	5	5	0	7	11
			2nd Class	115	11	8	9	16	4	0	6	4
			3rd Class	100	7	6	8	10	6	0	5	6
		Assistant Engineer	1st Class	88	4	2	7	9	10	0	4	10
			2nd Class	69	19	2	5	18	10	0	3	10
			3rd Class	56	5	5	4	15	7	0	3	1

Digitized by Google

TABLE of PAY of PETTY OFFICERS, SEAMEN, and BOYS in the ROYAL NAVY.

Rate of Pay for men entering under the old system, in all Rates.		Ratings.				New Rate of Pay for Continuous Service Men, in all Rates.	
31 Days.	Year.					31 Days.	Year.
£. s. d.	£. s. d.					£. s. d.	£. s. d.
		Chief Petty Officers.					
		Master at Arms					
		Chief Gunner's Mate					
		Chief Boatswain's Mate					
		Chief Captain of the Forecastle				3 9 9	41 17 0
		Admiral's Coxswain					
		Chief Quarter Master					
		*Chief Carpenter's Mate					
		Seamen's Schoolmaster				—	—
		Ship's Steward:—					
			Day Pay.	Victualling Store Allowance.	Total per Day		
			s. d.	s. d.	s. d.		
3 2 0	36 10 0	1st Rates	2 0	2 6	4 6	6 19 6	82 2 6
—	—	2nd Rates	2 0	2 3	4 3	6 11 9	77 11 3
		3rd Rates	2 0	2 0	4 0	6 4 0	73 0 0
		4th Rates	1 11	2	3 11	5 13 8	66 18 4
		5th Rates	1 11	1 5	3 4	5 3 4	61 11 10
		6th Rates	1 11	1 1	3 0	4 13 0	54 15 0
		Sloops above 110 Men	1 11	0 8	2 7	4 0 1	47 2 11
		Smaller Vessels	1 11	0 4	2 3	3 9 9	41 1 3
		Ship's Cook					
		1st Class working Petty Officers.					
		Ship's Corporal					
		Gunner's Mate					
		Boatswain's Mate					
		Captain's Coxswain					
		Captain of the Forecastle					
2 14 3	31 18 9	Quarter-Master				3 2 0	36 10 0
		Coxswain of the Launch					
		Captain of the Main-Top					
		Captain of the Fore-Top					
—	—	Captain of the Afterguard					
		Captain of the Hold					
		Sailmaker					
		Ropemaker					
3 2 0	36 10 0	*Carpenter's Mate				3 9 9	41 1 3
		*Caulker					
		Blacksmith					
		Leading Stoker					

Digitized by Google

Table of Pay of Petty Officers, Seamen, and Boys in the Royal Navy—*continued.*

Rate of Pay for men entering under the old system, in all Rates.			Ratings.	New Rate of pay for Continuous Service Men, in all Rates.					
31 Days.		Year.		31 Days.			Year.		
£.	s.	d.		£.	s.	d.	£.	s.	d.
			2nd Class working Petty Officers.						
			Coxswain of the Barge						
			Coxswain of the Pinnace						
			Captain of the Mast						
			Second Captain of the Forecastle						
2	9	1	28	17	11	Second Captain of the Main-top	2	16	10	33	9	2
			Second Captain of the Fore-top						
			Yeoman of the Signals						
			Second Captain of the Afterguard						
	—		Captain of the Mizen-Top						
2	11	8	30	8	4	Sailmaker's Mate	2	19	5	34	19	7
2	9	1	28	17	11	Coxswain of the Cutter	2	16	10	33	9	2
						†Cooper						
2	11	8	30	8	4	Armourer	2	19	5	34	19	7
						*Caulker's Mate						
2	9	1	28	17	11	Musician		—			—	
						Head Krooman		—			—	
2	6	6	27	7	6	Leading Seaman	2	14	3	31	18	9
2	9	1	28	17	11	*Shipwright	2	16	10	33	9	2
						Yeoman of the Store-Room						
						Second Captain of the Hold						
						Painter						
2	3	11	25	17	1	Sailmaker's Crew	2	11	8	30	8	4
						Blacksmith's Mate						
						Armourer's Crew						
						*Carpenter's Crew						
						†Cooper's Crew						
2	14	3	31	18	9	Stoker and Coal Trimmer	3	2	0	36	10	0
2	1	4	24	6	8	Able Seaman	2	9	1	28	17	11
2	6	6	27	7	6	Sick Berth Attendant						
						Bandman						
						Tailor						
						Butcher						
						Second Head Krooman						
						Flag Officer's & Superintendent's Domestics						
						Captain's Steward						
2	1	4	24	6	8	Captain's Cook		—			—	
						Ward, or Gun Room Steward						
						Ward, or Gun Room Cook						
						Secretary's Servant						
						Subordinate Officer's Steward						
						Subordinate Officer's Cook						
						Ship's Steward's Assistant						

Digitized by Google

Table of Pay of Petty Officers, Seamen, and Boys in the Royal Navy—*continued.*

Rate of pay for Men entering under the old system, in all Rates.						Ratings.	New rate of pay for Continuous Service Men, in all Rates.					
31 Days.			Year.				31 Days.			Year.		
£.	s.	d.	£.	s.	d.		£.	s.	d.	£.	s.	d.
						Ordinary Seaman.	1	18	9	22	16	3
1	13	7	19	15	5	Cook's Mate	—			—		
						Barber	—			—		
						Second Class Ordinary Seaman . .	1	11	0	18	5	0
1	8	5	16	14	7	Commander's Servant	—			—		
						Kroomen	—			—		
						Ship's Steward's Boy	—			—		
0	18	1	10	12	11	Boy of the First Class	0	18	1	10	12	11
0	15	6	9	2	6	Boy of the Second Class . . .	0	15	6	9	2	6

Seamen Gunners to receive 1*d.* a-day in the 2nd Class, and 2*d.* a-day in the 1st Class, in addition to all other pay of their Ratings.

Divers to receive 1*d.* a-day in addition to all other pay of their Ratings.

Men with these Ratings * who have a complete set of tools, to receive 3*d.* a-day for Tool money, in addition to all other pay of their Ratings.

Men with these ratings † who have a complete set of Tools, to receive 2*d.* a-day for Tool Money, in addition to all other pay of their Ratings.

Seamen's Schoolmaster, Ship's Steward, Ship's Cook, Sick Berth Attendant, Servants, Musicians, Bandmen, Butchers, Barbers, Tailors, Ship Steward's Assistant, Cook's Mate, Kroomen, and Ship Steward's Boy, are not to be entered for continuous Service.

Admiralty, June 14th, 1853.

Digitized by Google

TABLE showing the Periods which Men are required to enter for and serve in the Royal Navy under the new Regulations for Continuous Service.

Clauses in Circular, No. 121, dated 14th June 1853.	Previous service in the Navy.	Time a man will be required to enter for continuous service.	After so serving, time he will have completed.	Term of service on a second entry if he wishes to remain in the service.	Time he will then have completed.	Term of service on a third entry if he wishes to remain in the service.	Total service.
1. To all men who volunteer for ten years' continuous and general service.	None.	10	10	5	15	5	20
2. To men who may hereafter enter the Navy for the first time for the usual period for which a ship is commissioned, and who afterwards volunteer, at any time before the ship in which they are serving is paid off, for such further periods as may be necessary to complete ten years' continuous and general service from the date of their first entry. The increased rates of pay to commence from the date of their so volunteering.	None.	Period required to complete 10 years.	10	5	15	5	20
3. To men who have already served in the Navy, or who are now serving, and who volunteer for not less than seven years' further continuous and general service.	1	7	8	7	15	5	20
	2	7	9	6	15	5	20
	3	7	10	5	15	5	20
	4	7	11	5	16	4	20
	5	7	12	5	17	3	20
	6	7	13	5	18	2	20
	7	7	14	5	19	1	20
	8	7	15	5	20	-	-
	9	7	16	4	20	-	-
4. To men who have already served 10 years and upwards, from the age of 18, provided they volunteer either for seven years' further service, or for such periods as may be necessary to make up 20 years' service from the age of 18; provided, in the latter case, such period of continuous and general service to be completed be not less than five years.	10	7	17	3	20	-	-
	11	7	18	2	20	-	-
	12	7	19	1	20	-	-
	13	7	20	-	-	-	-
	14	6	20	-	-	-	-
	15	5	20	-	-	-	-

Digitized by Google

Clauses in Circular, No. 121, dated 14th June, 1853—*continued.*	Previous service in the Navy.	Time a man will be required to enter for continuous service.	After so serving, time he will have completed.	Term of service on a second entry if he wishes to remain in the service.	Time he will then have completed.	Term of service on a third entry if he wishes to remain in the service.	Total service.
5. To men who have already served 16 years and upwards in the Navy, from the age of 20, and who volunteer to complete by general service such periods as may be necessary to make up 21 years from the age of 20.	16	5	21	–	–	–	–
	17	4	21	–	–	–	–
	18	3	21	–	–	–	–
	19	2	21	–	–	–	–
	20	1	21	–	–	–	–

NOTE.—Although a fixed limit for the entry of men is given in the respective columns, they may volunteer for longer periods of time, so as at once to complete their servitude for pensions.

Pensions after 10 or 15 years' service may be granted to any of the above men whenever their Lordships think proper to grant pensions after those terms of service.

Continuous Service Volunteers, under clauses 1, 2, 3, and 4, will be granted pensions after 20 years' service from the age of 18, and the increase of pay to Petty Officers, Leading Seamen, and A.B.'s, is 3*d.* per day; Ordinary, 2*d.*; Second Class Ordinary 1*d.*, and their allotments will be continuous.

Men who do not enter for continuous service may still enter under the existing regulations, but cannot be granted either the increase of pay or the pensions after 20 years' service.

Men who volunteer for 10 years' continuous service will be entitled to double the present allowance for time served as Petty Officer.

Admiralty, June 14th, 1853.

GRATUITIES *on a Ship being paid off, allowed to the undermentioned Petty Officers:—*

IF A SHIP HAS BEEN IN COMMISSION						Number of Men in each Rate to be allowed the Gratuity.								
	Three Years and upwards.		Two Years.		One Year.						Steamers.				
	£.	s. d.	£.	s. d.	£.	s. d.	1st & 2nd Rates.	3rd Rates.	4th Rates.	5th Rates.	6th Rates.	1st & 2nd Class.	3rd Class.	Sloops.	Smaller Vessels.
1st Class Petty Officers	7	0 0	4	13 4	2	6 8	4	4	3	2	2	2	1	1	1
Sergeant of Marines															
2nd Class Petty Officers	5	0 0	3	6 8	1	13 4	3	3	2	1	1	1	1	1	
Corporal of Marines															

Digitized by Google

RANKS, &c.		Year.	Month. 31 Days.	Day.
		£. s. d.	£. s. d.	£. s. d.
First Colonel Commandant		702 12 6	59 13 6	1 18 6
Second ditto ditto		365 0 0	31 0 0	1 0 0
Lieutenant-Colonel		310 5 0	26 7 0	0 17 0
Captain, having higher Rank by Brevet		247 17 11	21 1 1	0 13 7
Captain		211 7 11	17 19 1	0 11 7
First Lieutenant	Above 7 Years' Service	136 17 6	11 12 6	0 7 6
	Under 7 Years' Service	118 12 6	10 1 6	0 6 6
Adjutant (in addition to his Pay as First Lieutenant)		118 12 6	10 1 6	0 6 6
Quartermaster (ditto ditto)		85 3 4	7 4 8	0 4 8
Second Lieutenant		95 16 3	8 2 9	0 5 3
Cadet		66 18 4	5 13 8	0 3 8
Serjeant-Major		54 15 0	4 13 0	0 3 0
Colour Serjeant		42 11 8	3 12 4	0 2 4
Quartermaster's Serjeant		45 12 6	3 17 6	0 2 6
Serjeant		33 9 2	2 16 10	0 1 10
Corporal	1st Class	27 7 6	2 6 6	0 1 6
	3rd Class	24 6 8	2 1 4	0 1 4
*Fifer or Drummer		20 18 $2\frac{3}{4}$	1 15 $6\frac{1}{4}$	0 1 $1\frac{3}{4}$
Private	1st Class	21 5 10	1 16 2	0 1 2
	3rd Class	18 5 0	1 11 0	0 1 0
Good Conduct or Badge Pay	1 Badge	1 10 5	0 2 7	0 0 1
	2 Badges	3 0 10	0 5 2	0 0 2
	3 Badges	4 11 3	0 7 9	0 0 3
	4 Badges	6 1 8	0 10 4	0 0 4
	5 Badges	7 12 1	0 12 11	0 0 5
	6 Badges	9 2 6	0 15 6	0 0 6

Gratuities to Serjeants and Corporals—*See Petty Officers*, page 216.

Digitized by Google

RANKS, &c.	Year. £. s. d.	Month. 31 Days. £. s. d.	Day. £. s. d.
Second Colonel Commandant	479 1 3	40 13 9	1 6 3
Lieutenant-Colonel	326 19 7	27 15 5	0 17 11
Captain, having higher Rank by Brevet	257 0 5	21 16 7	0 14 1
Captain	220 10 5	18 14 7	0 12 1
Captain superintending the Laboratory	220 10 5	18 14 7	0 12 1
First Lieutenant { Above 7 Years' Service	142 19 2	12 2 10	0 7 10
First Lieutenant { Under 7 Years' Service	124 14 2	10 11 10	0 6 10
Second Lieutenant	101 17 11	8 13 1	0 5 7
Serjeant-Major	74 18 0½	6 7 2¾	0 4 1¼
Serjeant, attending the Laboratory	68 17 6	5 8 6	0 3 6
Colour Serjeant	53 12 2½	4 11 0¾	0 2 11½
Serjeant	44 9 8¼	3 15 6¾	0 2 5¼
Corporal { 1st Class	42 11 8	3 12 4	0 2 4
Corporal { 3rd Class	39 10 10	3 7 2	0 2 2
Fifer or Drummer	26 4 8½	2 4 6¾	0 1 5¼
Bombardier { 1st Class	39 10 10	3 7 2	0 2 2
Bombardier { 3rd Class	36 10 0	3 2 0	0 2 0
Gunner { 1st Class	26 4 8½	2 4 6¾	0 1 5¼
Gunner { 3rd Class	23 3 10¼	1 19 4¾	0 1 3¼

N.B.—Corporals, Fifers or Drummers, Bombardiers and Gunners, who obtain Good Conduct Badges, are allowed additional Pay according to the Regulated Scale.

Digitized by Google

RATES OF HALF PAY *at present established for the* NAVY *and* MARINES.

	Per Annum.	Per Diem.
FLAG OFFICERS.		
Admirals of the Fleet	£1149 15 0	£3 3 0
Admirals	766 10 0	2 2 0
Vice Admirals	593 2 6	1 12 6
Rear Ditto	456 5 0	1 5 0
Flag Officers on reserved half-pay	456 5 0	1 5 0
Retired Rear Admirals (under Order in Council of 1846)	456 5 0	1 5 0
CAPTAINS.		
To each of the first 70 as they stand on the active List of Officers in Seniority	264 12 6	0 14 6
To each of the next 100	228 2 6	0 12 6
To the rest	191 12 6	0 10 6
Retired (under Order in Council of 1846)	365 0 0	1 0 0
Ditto ditto	328 10 0	0 18 0
*Retired Captain of 1840, and Aug. 1851	191 12 6	0 10 6
Reserved half-pay (Order in Council, 25th June, 1851)	191 12 6	0 10 6
COMMANDERS.		
To each of the first 150 in Seniority on the Active and Reserved Lists combined	182 10 0	0 10 0
To the remainder	155 2 6	0 8 6
Reserved half-pay (Order in Council, 25th June, 1851)	155 2 6	0 8 6
*Retired Commander of 1816	155 2 6	0 8 6
* Ditto ditto 1830	127 15 0	0 7 0
* Ditto ditto 1846 (*From the Masters' List*)	228 2 6	0 12 6
* Ditto ditto ditto (*ditto*)	191 12 6	0 10 6
LIEUTENANTS.		
To each of the first 300 on the List in Seniority on the Active and Reserved Lists combined	127 15 0	0 7 0
To each of the next 700 ditto ditto	109 10 0	0 6 0
To the remainder	91 5 0	0 5 0

All Lieutenants promoted to that rank after 1 July, 1840, to receive 4*s.* a-day, or 73*l.* per annum, to be increased to 5*s.* a-day after 3 years' service as Lieutenants in Sea-going Ships, and to advance as at present by Seniority to the rates of 6*s.* and 7*s.* a-day; but may be placed on the 5*s.* list, if, through illness contracted in the Service, they shall have been unable to serve 3 years at Sea in that rank.

ROYAL MARINES.		
Colonels	£264 12 6	£0 14 6
Lieutenant-Colonels	200 15 0	0 11 0
Captains	127 15 0	0 7 0
First Lieutenants of 7 Years' standing	82 2 6	0 4 6
The rest	73 0 0	0 4 0
Second Lieutenants	54 15 0	0 3 0
MASTERS.		
Above 20 Years' Service in the Rank of Master if qualified for 1st and 2nd Rates	237 5 0	0 13 0
Above 15 Years' Service in the Rank of Master if qualified for 1st and 2nd Rates	182 10 0	0 10 0
Above 10 Years' Service in the Rank of Master	146 0 0	0 8 0
Above 5 ,, ,,	109 10 0	0 6 0
Under 5 ,, ,,	91 5 0	0 5 0
MEDICAL OFFICERS.		
Medical Inspectors of Hospitals and Fleets	319 7 6	0 17 6
After 5 Years' Service as such	383 5 0	1 1 0
Physicians—After 10 Years' service	383 5 0	1 1 0
3 Years	273 15 0	0 15 0
Under that time	191 12 6	0 10 6
Deputy Medical Inspectors of Hospitals and Fleets from		

* See Appendix.

Digitized by Google

	Per Annum.	Per Diem.
date of promotion, unless entitled to a higher rate by previous service	£273 15 0	£0 15 0
After 7 Years' Service as such	319 7 6	0 17 6

SURGEONS.

Surgeons	91 5 0	0 5 0
Above 6 Years' service	109 10 0	0 6 0
„ 10 „	127 15 0	0 7 0
„ 15 „	146 0 0	0 8 0
„ 20 „	182 10 0	0 10 0
„ 25 „ (with leave to retire)	237 5 0	0 13 0
„ 30 „ ditto	273 15 0	0 15 0

ASSISTANT SURGEONS.

Assistant Surgeons	36 10 0	0 2 0
Above 3 Years' service	54 15 0	0 3 0
„ 10 „	82 2 6	0 4 6
„ 20 „	91 5 0	0 5 0
Dispensers	91 5 0	0 5 0

All Medical Officers below the rank of Deputy Medical Inspector who may hereafter be appointed to Hospitals, and who may be superseded, or retire therefrom, shall, according to their respective ranks, receive the rate of Half Pay to which they may be entitled according to length of Service, all time included.

PAYMASTERS.

On the Retired List	£155 2 6	£0 6 6
To each of the first 100	127 15 0	0 7 0
To each of the next 200	109 10 0	0 6 0
To the remainder	91 5 0	0 5 0

Such Paymasters as shall serve three years under the new system will receive Half Pay at the following rates:—

If with 12 Years' service as a Paymaster, 3 of which in a 1st or 2nd Rate	£191 12 6	£0 10 6
If with 9 Years' service as Paymaster, 3 of which in a 3rd or 4th Rate	164 5 0	0 9 0
If with 6 Years' service as Paymaster, 3 of which in a 5th or 6th Rate	136 17 6	0 7 6
If with 3 Years' service as Paymaster	109 10 0	0 6 0
To the remainder	91 5 0	0 5 0

CHAPLAINS.

After 8 Years' service at Sea	91 5 0	0 5 0
After 10 „ „ *under New Regulations*	91 5 0	0 5 0
For each Year's longer service than 8 at Sea, 6*d.* per diem additional till it reach	182 10 0	0 10 0

CHAPLAINS AND NAVAL INSTRUCTORS.

After 15 Years' Service, one-half of the highest rate of Half Pay of Naval Instructors, in addition to the Half Pay to which they may be entitled as Chaplains.

NAVAL INSTRUCTORS.

After their First Entry	£36 10 0	£0 2 0
After 3 Years' service on Full Pay	54 15 0	0 3 0
„ 10 „ „	82 2 6	0 4 6
„ 15 „ „	91 5 0	0 5 0
„ „ 20 „ „	127 15 0	0 7 0

(*Payable Quarterly.*)

SECRETARIES.

After 12 Years' actual Service as Secretaries	219 0 0	0 12 0

MATES.

2*s.* 6*d.* a-day, or 45*l.* 12*s.* 6*d.* per annum, after 3 Years' actual Sea Service as Mates, and when

Digitized by Google

unable to obtain employment in Her Majesty's Service, provided their conduct during service shall have been satisfactory, and provided they do not decline or avoid service when called upon.

The Lords Commissioners of the Admiralty are empowered to allow any Mate to retire from the Service, with a Pension of *2s. 6d.* a-day, after 20 Years' actual Service, during ten Years of which he must have held the rating of Mate.

SECOND MASTERS.

2s. 6d. a-day, or *45l. 12s. 6d.* per annum, after 3 Years' Sea Service as Second Masters, provided they cannot obtain employment in the Navy, and do not decline or avoid Service when it is offered to them.

The period of 3 Years' Service may be dispensed with in the case of Officers who shall have been invalided for sickness or injuries caused by the Service, and which shall render them permanently disqualified for further employment.

In no case will Half Pay be allowed to Second Masters, unless the conduct of the Officer, whilst serving, shall have been in all respects satisfactory.

ASSISTANT PAYMASTERS—*as Mates.*

CIRCULAR, No. 121.

Admiralty, June 14th, 1853.

[REGULATIONS FOR THE ENTRY OF BOYS AND MEN INTO THE NAVY—PAY—LEAVE—GRATUITIES—PENSIONS, &c., AND THE PAY OF WARRANT OFFICERS.]

My Lords Commissioners of the Admiralty have had under their consideration the question of the entry of men for the Royal Navy, together with a report from a committee of naval officers appointed to enquire into the subject.

Their Lordships are of opinion that it is highly important to give the Royal Navy a more permanent organization, both as a means of increasing its efficiency and discipline, and of substantially promoting the welfare and comfort of the petty officers and seamen of the fleet.

My Lords are desirous that the change in the existing system should be accomplished wholly by voluntary means. Seamen are therefore to be permitted, as at present, to enter for the customary period of service, and for particular ships; but by the future entry of boys for longer terms of continuous and general service, and by holding out the inducement of increased pay and other advantages, to men who volunteer to serve under the new system, their Lordships contemplate that a gradual and beneficial change will be introduced in the present mode of manning Her Majesty's Ships.

With this view they are pleased to direct that the following measures be carried into effect.

BOYS.

All boys under the age of 18, who hereafter enter the Navy, are to be required to enter into an engagement, according to the form, No. 95, to serve Her Majesty for a period of ten years continuous and general service from the age of 18, in addition to whatever periods may be necessary till they attain that age. If above the age of 18 when entered, they are to be required to engage for 10 years continuous and general service, from the date of first entry.

No boy is under any circumstance to be entered under the age of 14, or below the following standard of height.

Ages between			Stature. ft.	in.
14	&	13 not less than	4	8
15	&	14	4	10
16	&	17	5	0
17	&	18	5	2
After 18			5	4

Weight, though dispensed with as a qualification, is to be inserted for information, in the reports of survey.

All officers entrusted with the important duty of entering boys, are strictly enjoined to use the greatest care and circumspection in ascertaining that they are in all respects fit for Her Majesty's Service, before they are entered. Previous to such entry being confirmed, a survey is to be held on them by two Captains, or Commanders, or one of each rank, and two Medical Officers, who are to certify, according to the form No. 95, to the boys being of perfectly sound and healthy constitutions, free from any physical malformation, or other defect, and to their being in all respects fit for the service.

A similar course of proceeding, as far as circumstances admit, is to be followed in the case of boys entered on foreign stations.

Outfit.—The sum of *40s.* which is now required as an outfit for boys on their first entry, is, for the future, to be dispensed with.

Employment as servants.—All boys of the 2nd class, including boys from the school ships and from the Greenwich schools, may be employed as servants, when required, according to the usage of the service; but all officers in command are to take care that the employment of boys in this capacity does not, on any account interfere with their systematic schooling, instruction in gunnery, exercise aloft, and other branches of a seaman's duty; or in useful trades of which they may possess a knowledge.

Promotion to 1st class.—If a boy should be more than ordinarily active and well conducted, he may, at the discretion of his Captain, be promoted to the first class at the age of 16, provided he shall have been at least one year at sea.

Entry of 1st class Boys.—Although it is desirable that all boys who are entered in the 1st class should have been at sea, or accustomed to boats, such qualification is not to be considered indispensable, in the case of promising lads who are found in all other respects fit for Her Majesty's Service. The existing regulation for the instruction and training of 1st class boys, to qualify them for seamen, is to be strictly enforced.

Promotion.—Boys who produce proof of having been at least two years at sea, may, in special cases of good conduct and ability, be rated 2nd Class Ordinary, or Ordinary Seaman, according to their qualifications, after the age of 18. No person is to be retained in the rating of boy after the age of 20.

Discharge by purchase.—All boys of good character and conduct, whether entered for continuous service or otherwise, may be permitted to purchase their discharge according to the following scale; the amount being graduated according to their length of service, and the consequent expense that has been incurred on their education and training.

Under 3 years service	£8
After 3 and under 5 years	10
After 5 years service	12

Discharge of ineligible boys.—When a ship is inspected, or paid off, the Captain or Commanding officer, is to report the names of such boys as he may consider, from inferior stature, want of physical strength, or other valid cause, to be unfit to be retained in the service, in order that, after a special survey, they may be discharged.

Advantages of continuous service.—All the advantages granted for continuous and general service, as hereafter shown, are to be fully explained to the boys now serving, the option being left to them of accepting such advantages, or otherwise.

Increase of pay.—Boys who have entered for continuous and general service, are, when advanced to any of the under-mentioned ratings, to be allowed the following rates of pay, in addition to the present pay of the Royal Navy.

	Per calendar month of 31 days.	Per annum.
	s. d.	*£. s. d.*
2nd Class ordinary seamen	2 7	1 10 5
Ordinary seamen	5 2	3 0 10
Petty officers leading and able seamen	7 9	4 11 3

They will also be eligible to be granted pensions after shorter terms of service than at present, as hereinafter specified.

SEAMEN.

The above additional rates of pay are also to be allowed to all the petty officers, and seamen, as shown in the table of pay under the following conditions:—

1. To all men who volunteer for ten years continuous and general service.

2. To men who may hereafter enter the Navy for the first time for the usual period for which a ship is commissioned, and who afterwards volunteer, at any time before the ship in which they are serving is paid off, for such further period as may be necessary to complete ten years continuous and general service from the date of their first entry. The increased rates of pay to commence from the date of their so volunteering.

Digitized by Google

3. To men who have already served in the Navy, or who are now serving, and who volunteer for not less than seven years further continuous and general service.

4. To men who have already served 10 years and upwards, from the age of 18, provided they volunteer either for seven years further service, or for such p rious as may be necessary to make up 20 years service from the age of 18 ; provided in the latter case, such period of continuous and general service to be completed be not less than five years.

5. To men, who have already served 16 years and upwards in the Navy, from the age of 20, and who volunteer to complete, by general service, such periods as may be necessary to make up 21 years from the age of 20.

6. Men who have once completed an engagement under any one of the foregoing conditions, will be entitled to the higher rates of pay by re-entry for the periods of service shown in the table in the appendix. It is to be understood, in every case, that the additional rates of pay are only to be given for continuous and general service ; and that pensions after 20 years total service from the age of 18, will be awarded only to men who have served under any of the foregoing conditions.

All men who engage for continuous and general service are to sign an agreement to that effect, according to the form, No. 95. They are to be distinguished on the ship's books by the letters C. S. (continuous service) being placed in Red Ink, immediately under their ratings, and the date of entry for continuous service is to be entered in the column for that purpose in the Ship's Books.

Servants, musicians, bandsmen, butchers, barbers, tailors, and sick berth attendants, and others, as stated in the table of pay in the appendix, are to be entered as at present, and are not to be considered as forming a part of the permanent Navy. No Pensioners are to be entered for continuous service.

Allotments.—The allotments of seamen who enter for continuous and general service, will remain in force during the period of their engagement, unless cancelled by themselves under existing regulations. All seamen riggers joining Ships are now to be allowed to make allotments on the day of entry.

Exchange of Seamen.—In carrying out the arrangements of the Naval Service under the new system of continuous service, the Commanders-in-Chief at home and abroad will afford facilities for the exchange of seamen to different ships whenever the public service will admit, but in all cases the sanction of Captains in command must be obtained ; and such exchange will be permitted only to men of good character.

Extension of term of service.—The term of service for which a seaman shall hereafter enter may, as at present, be temporarily extended, in the event of any emergency, or necessity, which, in the opinion of the Lords of the Admiralty, or a Commander-in-Chief on a foreign station, may render such temporary extension requisite ; and any man so detained beyond the term of his agreement, is to be entitled to 2d. a-day, in addition to the pay of the rating which he may hold.

Period of service and leave.—It is to be generally understood, that when the public service will admit, the customary period of service abroad will not be exceeded ; and that six weeks leave of absence will usually be granted on the return of ships to England, and further leave during each year, whenever the service will permit. When ships are put out of commission, or paid off, the continuous service men are to be entered as disposable supernumeraries on the books of the Flag Ship at the port : unless, prior to going on leave, they have been entered on the books of a sea going or other ship as part of complement.

In hospital at home.—Petty officers, seamen, and boys, entered for continuous service, who may be sent to hospital or sick quarters at home, will not be checked as formerly for time and pay at the end of 30 days, but will continue to have both ; but after the expiration of the 30 days, petty officers and able seamen will be subject to a deduction of 10d. per day from their pay, ordinary seamen and 2nd class ordinary seamen, 8d. a-day, and boys 4d. per day, to be charged against them on the Ship's books ; and men in hospital, when a ship sails for Foreign Service, are to be discharged to the Flag Ship's Books.

Leading-seamen.—As an inducement to seamen to render themselves proficient in all branches of their duty ; my Lords are pleased to direct that a higher class of able-seamen be established, under the denomination of "leading-seamen," and with an additional pay of 2d. a-day each. To consist of men who are thorough helms-men, and leads-men, able to assist in repairing sails, and who are practical riggers, capable of doing duty as such in any part of a ship ; to undergo an examination for the rating, conducted by the Commander, Senior Lieutenant, Master and Boatswain ; to wear a badge of distinction, (according to pattern) ; to be exempted from corporal punishment, except by sentence of a court martial, or for mutiny ; to be reduced for the committal of any grave offence in the same manner as petty officers, having been first deprived of any good conduct badges they may possess. The number of leading-men in each ship to be according to the schemes of complement annexed hereto. The increased pay of 2d. a-day is to be allowed without reference to a man entering for continuous service. Seamen-gunners of both classes, if duly qualified as leading seamen, are to receive the above 2d. a-day, in addition to their pay as seamen-gunners.

Shipwrights.—A new rating of "shipwrights" is to be established. One-third of the carpenter's crew is to be composed of this class. Shipwrights are to be granted 2d. a-day each in addition to the pay of the carpenter's crew, and total money as at present, irrespective of their term of service. Their qualification is to be ascertained by examination, previous to their being so rated : if at a home port, the examination is to take place at the dockyard by such competent officers as may be selected by the superintendent; if on a foreign station, by three carpenters, when practicable.

Landsmen.—The pay and duties of 2nd class ordinary seamen and landmen being identical, the latter rating is to be abolished.

Good-conduct badges.—Time served as 2nd class ordinary seamen is, prospectively, to count as time served as ordinary seamen, for the good conduct badge and pay.

Men absent without leave or imprisoned.—Men and boys who have absented themselves without leave, or who have wilfully overstaid their leave more than 48 hours are to forfeit their pay ; but the allotment is not to be stopped during the period of their absence ; and men or boys sent to gaol by the sentence of a civil magistrate for any offence committed within the United Kingdom or British Colonies, are likewise to be mulcted of their pay, during the period of their confinement; the amount of way forfeited is to be charged against them on the Ship's Books by the Captain ; unless under special circumstances, to be represented by the Captain, the Lords Commissioners of the Admiralty, or the Commander-in-Chief on a foreign station, should think proper otherwise to direct. In all cases of mulct of pay, the circumstances are to be duly noted in the ship's log, and in the quarterly return of punishments. This regulation is not to interfere with the directions contained in the Queen's Regulations, Art. 5, page 103, relating to men absent without leave when a Ship is about to proceed to sea.

Conveyance of seamen to their homes when paid off.—On ships being put out of commission, every facility is to be given, consistently with the convenience of the service for conveying the men paid off to such of the ports, frequented by Her Majesty's Ships, as may be nearest to their places of residence.

Commander's servant.—Commanders, under Captains in rated ships, are to be allowed a servant ; to be borne and paid as a second class ordinary seaman.

Seamen-gunners.—My Lords are of opinion that the system under which seamen-gunners are now entered requires modification, with a view both to its increased efficiency and extension. They are therefore pleased to direct, that men who may hereafter enter as seamen-gunners, be divided into two classes. 1st class men are to be entitled to an additional pay of 2d. a-day, and the 2nd class to an additional pay of 1d. a-day each ; the pay in question to be granted according to their qualifications and irrespective of length of service. The 1st class to be eligible to be promoted to the situation of gunner's mates and gunners ; the 2nd class should be held qualified to perform the duty of captains of guns.

The existing regulations relating to seamen-gunners who have already been entered for five years are to remain in force, except as regards men who volunteer for continuous service, and who may be deemed eligible for either of the above classes.

In entering men hereafter for the "Excellent" preference is to be given to those who volunteer for continuous and general service.

PETTY OFFICERS.

My Lords consider that it would improve the discipline of Her Majesty's ships, and be in other respects advantageous to the service, to establish a class of chief petty officers ; they therefore direct that the following be established accordingly :

Chief Petty Officers.—Master-at-arms.
Chief gunner's mate.
Chief boatswain's mate.
Admiral's coxswain.
Chief captain of forecastle.
Chief quarter-master.
Chief carpenter's mate.
Seamen's schoolmaster.
Ship's steward.
Ship's cook.

Chief Petty Officers will be allowed the rates of pay stated at page 212.

Digitized by Google

Petty officers who enter for continuous service are to carry their denominations as chief, first, or second class petty officers from ship to ship; it being left open to the captains of the ships which they may join to assign the specific rating best suited to the character and abilities of the individuals.

Examination for the rating of petty officers.—Seamen, before being promoted to the rating of petty officer, are to be examined by the following officers: the commander or senior lieutenant, master, gunnery lieutenant, and the warrant officer of the class required. In rating petty officers, a preference is to be given to men who have entered for continuous service.

The above officers are to sign the ticket of examination, which should be retained in the captain's office, appended to the description-book; to be produced to any flag or other officer who may muster or inspect the ship.

Petty officers are, as far as possible, to be selected from the leading seamen.

As an encouragement to deserving petty officers, an increase is to be made, as follows, in the number who are eligible to be recommended for good-conduct gratuities, when ships are paid off after three years' service, or in proportion for a less period, as at present regulated.

Rates.	Chief and 1st Class 7*l.*		2nd Class 5*l.*	
	Present No.	Future No.	Present No.	Future No.
Rates 1st and 2nd	4	6	3	4
„ 3rd	4	5	3	4
„ 4th	3	5	2	3
„ 5th	2	4	1	2
„ 6th	2	4	1	2
Steamers 1st & 2nd Class	2	4	1	2
„ 3rd Class	1	3	1	1
Sloops	1	3	1	1
Small Vessels.....	1	1	1	1

The long service medal-gratuity to 2nd class petty officers is to be increased from 7*l.* to 10*l.*

Petty officers and seamen who enter for continuous service may be permitted to purchase their discharge according to the following scale:—

Under 5 years' service in man's rating		£12
After 5 and under 7 years	„	10
After 7 and under 9 „	„	8
After 9 and under 10 „	„	5
After 10 and upwards, from the age of 18		free.

Men who have obtained Good Conduct Badges may be allowed to purchase their discharge at a reduction of 2*l.* upon the foregoing rates.

PENSIONS.

All men and boys who enter or re-enter the Navy, under the conditions and for the periods of continuous and general service, already stated, will be allowed pensions after 20 years service from the age of 18, instead of after 21 years service from the age of 20, as at present. Their Lordships also reserve to themselves a discretionary power of awarding pensions of 6*d.* a day each, after ten years service, from the age of 18, and pensions of 8*d.* a day each, after 15 years service from the same age, to all men now in, or who may hereafter enter the Navy, whenever their Lordships may think proper to do so. All men who may be thus granted pensions after 10, 15, or 20 years' service will be held liable, under the 12th clause of the Pensions Regulations (dated the 1st January, 1849), to serve again in the Navy if required, in the event of an armament, or war; and when so serving, will be allowed their Pensions, and the Pay of the ratings they may hold.

The time any continuous service man may serve after the age of 18, will count for pension without reference to the rating held.

Time served in the Navy under the existing system will be allowed to count with time under the new system, in awarding the above pensions.

The circumstance of a man not having completed the specific term of continuous service under the new system for which he entered, will not preclude his being granted a pension after 10 or 15 years combined service, whenever their Lordships shall think proper to grant pensions after those periods.

Petty officers who have completed 15 or 20 years' service will, when pensioned, be granted double the present allowance for the time they have served as a petty officer, provided they shall have entered, and served for one continuous period of not less than ten years, unless invalided for wounds or hurts received on duty; that they shall have been discharged with the rating of petty officer; and that their character in such rating shall have been "very good." Under this rule a chief or 1st class petty officer would be granted an allowance of 1*l.* 10*s.* 5*d.* a year (in lieu of 15*s.* 2½*d.*) for each year he may have served as such; and a 2nd class petty officer 15*s.* 2½*d.* a year (in lieu of 7*s.* 7½*d.*) for each year served as such.

Summary.—In order that seamen may avail themselves of the advantages contingent upon the new terms of service, my Lords desire that these advantages be distinctly explained to them. They may be briefly recapitulated as follows:—

Pay.—Continuous service men will be entitled to the rates of pay stated at page 213.

Pensions.—Pensions will be granted after 20 years' service from the age of 18, instead of after 21 years from the age of 20; and as leave will be allowed when Ships are paid off, during which time and pay will be continued, it follows that seamen entering under or about the age of 18, will receive the same amount of pension for less than 19 years actual service than they would have received under the present system for 23 years actual service.

Pensions may also be awarded after 10 and 15 years' service from the age of 18. Thus seamen may be granted pensions at the ages of 28, 33, and 38 respectively, instead of 43 or 44, the average age at which long service pensions are now awarded.

These pensions will range from 9*l.* 4*s.* a year to 40*l.* a year.

The allowance for time served as a petty officer will, in awarding pensions, be doubled to men who enter for 10 years continuous and general service.

Greater permanency will be given to a man's connexion with the Naval Service. On returning from leave he will be entered on board a Flag-ship without the loss of a day's time or pay, instead of being frequently exposed to inconvenience and distress from his not being able to enter a ship fitting out.

GUNNERS, BOATSWAINS, AND CARPENTERS.

My Lords highly appreciate the valuable services rendered by the warrant officers of the Navy, and the zeal with which their important duties are usually performed; and as a mark of their approbation of such services, they are pleased to direct that the pay of these officers be increased as follows:—

Sea Pay.

	Per day.		Per annum.		
	s.	*d.*	£	*s.*	*d.*
1st class	6	7	120	2	11
2nd class	5	8	103	8	4
3rd class.....	4	9	86	13	9

Harbour Service Pay.

	Per day.		Per annum.		
	s.	*d.*	£	*s.*	*d.*
1st class	5	7	101	17	11
2nd class	4	4	79	1	8
3rd class.....	3	6	63	17	6

Warrant officers who are still paid for particular rates of ships, according to the regulations in force prior to the Order in Council of the 28th April, 1856, will be allowed the following increased scale of harbour service pay.

	Per day.		Per annum.		
	s.	*d.*	£	*s.*	*d.*
1st rate	5	7	101	17	11
2nd rate	5	2	94	5	10
3rd rate.....	4	9	86	13	9
4th rate.....	4	4	79	1	8
5th rate.....	3	11	71	9	8
6th rate.....	3	6	63	17	6

My Lords desire it may be distinctly explained to the warrant officers, individually, that in awarding the above liberal scale of pay, their Lordships have been desirous not only of adequately rewarding their services, but also of enabling them to make provision, by insurance or otherwise, for their widows; and my Lords confidently rely upon the Warrant Officers giving effect to their Lordships' intention in this respect.

In the cases of officers of exemplary character and conduct, two years harbour service are, prospectively, to be considered, in awarding pensions, as equal to one year's sea service; in lieu of the proportion of three to one, as at present.

As a further mark of their approbation of the services of this deserving class of officers, my Lords are pleased to direct that warrant officers of exemplary conduct, who have distinguished themselves by acts of gallantry and daring in the service, be considered eligible to hold commissions in Her Majesty's Fleet, in such rank or position as their Lordships may deem them, after undergoing an examination, entitled to receive, and competent to fill; and all warrant officers so promoted will be granted, respectively, the sum of 100*l.* as an outfit.

Digitized by Google

The additional pay of warrant officers is to commence on the 1st of July next; and if those officers who may draw bills shall, before the receipt of this circular, have drawn them for the period commencing the 1st of July, the difference of pay may be added to the next bills they may draw.

COAST-GUARD.

Having reference to the increased responsibility attaching to the situations of chief and commissioned boatmen, their Lordships are pleased to direct that men appointed from the Naval Service shall, when pensioned, be allowed to count service in the former capacity as 1st class, and in the latter as 2nd class petty officers time upon the present scale. Coast-guard men from the Naval Service, when granted gratuities instead of pensions, are to be placed on the same footing as seamen.

Time in the Coast-Guard, after a combined service of twenty-one years, is to count towards higher rates of pension, as if served in the Royal Navy; time served as chief and commissioned boatmen being subject to the rule laid down in the foregoing clause.

Ten years' service in the Navy, from the age of 18 (instead of 7, in man's rating as now regulated), is to be the required term of service, previous to admission into the Coast-guard; appointments thereto are to be open to ordinary seamen, of thoroughly good conduct.

Coast-guard men are to be permitted to wear the good conduct badges or other distinctive marks they have obtained in the Royal Navy, but are not to be entitled to the additional pay.

The several distinctive badges referred to in the preceding regulations, will be forwarded to the out-ports, and will be as follows, embroidered in gold.

Chief Petty Officers	Crown and Anchor encircled with Laurel.
1st Class Petty Officers	Crown and Cross Anchor.
2nd Class Petty Officers	Crown and Anchor.
Leading Seamen	The Anchor.

These regulations are to take effect on and after the 1st July next; except as regards men entering for continuous service on Foreign Stations, where they are to commence so soon as they are understood by the men, and they volunteer for continuous service; and all existing regulations not cancelled or modified by those now promulgated are to remain in force.

Great care is to be taken that no men of indifferent character are received for continuous service, or who are constitutionally or otherwise unfit, and in the rating of men strict attention is to be given to their qualifications.

In every case in which a man enters for continuous service under the foregoing regulations, the form No. 95 is to be filled up and forwarded, with as little delay as possible, to the Secretary of the Admiralty, for the Accountant-General of the Navy.

By Command of their Lordships,

R. OSBORNE.

To all Commanders-in-Chief, Captains, Commanders, and Commanding Officers, of Her Majesty's Ships and Vessels.

RELATIVE RANK OF OFFICERS OF THE ARMY AND NAVY.

1. The Admiral of the Fleet ranks with a Field-Marshal of the Army.
2. Admirals ..... with Generals.
3. Vice-Admirals ..... with Lieutenant-Generals.
4. Rear-Admirals ..... with Major-Generals.
5. Commodores of the First Class; Commodores of the Second Class; Director-General of the Medical Department of the Navy ..... with Brigadier-Generals.
6. Captains, after three years from the dates of their first Commissions as Captains ..... with Colonels.
7. All other Captains; Medical Inspectors of Hospitals and Fleets ..... with Lieutenant-Colonels.
8. Commanders; Secretaries to Flag Officers Commanding in Chief; Deputy Medical Inspectors of Hospitals and Fleets ..... with Majors.
9. Lieutenants; Masters of the Fleet; Masters; Chaplains; Secretaries to Junior Flag Officers and Commodores of the First Class; Surgeons; Paymasters ..... with Captains.
10. Mates ..... with Lieutenants.
11. Second Masters ..... with Ensigns.
12. Midshipmen ..... with Ensigns.
13. Nothing contained in these Regulations gives a claim to any Officer of the Navy to assume command of Her Majesty's Land Forces on shore, nor to any Officer of the Army to assume command of any of H.M. Squadrons or Ships.

TIME REQUIRED TO QUALIFY A CAPTAIN FOR HIS ACTIVE FLAG.

By Her Majesty's Order in Council of the 11th March, 1853, it is enjoined that the only exceptions to the provisions contained in Art. 2, Chap. 2, page 8, of the Queen's Regulations, shall in future consist as follows, viz.:—

1. That a Captain shall be allowed to reckon as time served at sea the period during which he may have been employed afloat on surveying or other duties; provided that during such period he shall actually have had the charge in command of some surveying ship or other seagoing vessel, and provided also that he shall have been borne for such service as additional Captain on the books of one of Her Majesty's rated ships.

2. That a Captain Superintendent of one of Her Majesty's Dockyards shall be allowed to reckon as time served at sea the period during which he may have been so employed; but time served by an Officer as Superintendent of one of Her Majesty's Victualling Yards or Hospitals will for the future be no longer allowed to reckon as equivalent to time served at sea.

HALF-PAY DECLARATION

Required from Officers of the Royal Navy and Marines claiming Half-pay and Retired-pay personally or by Agent.

Christian Name to be inserted in full at the commencement, but the Signature to be in the Officer's usual manner.

" , do solemnly and sincerely declare that I am entitled to Pay as a in the Royal , that I am not in Holy Orders, and that I had not, from the day of , 18 , to the day of , 18 , any other Place or Employment of Profit, Civil or Military, in any Department of Her Majesty's Service, nor in the Colonies or Possessions of Her Majesty beyond the Seas, nor under any other Government: except*

* An Officer holding any other Place, or Employment of Profit, Civil or Military, is to insert the Office he holds, with the Net Annual Salary, and the Emoluments thereof, and the Authority under which he is allowed to receive his Half-pay.

By Order in Council of the 20th November, 1824, the Address in full of the Officer is to be inserted. No Alteration, Erasure, or Interlineation will be admitted, nor are Declarations to be made before a Master or Masters Extraordinary in Chancery.

And I make this solemn Declaration, conscientiously believing the same to be true.

Declared and subscribed before me, this Day of 163 .

The Magistrate or Resident Minister of the Established Church to sign here, and state the Place for which he acts.

Magistrate for *Minister of*

In the County of

The Claimant to sign here.

Residing at near the Post Town in the County of

Digitized by Google

CIRCULAR No. 286.

Admiralty, 1st February, 1856.

(FULL PAY OF CAPTAINS.)

The following Rates of Full Pay of Captains of the Royal Navy have been established by Her Majesty's Order in Council of the 30th January, 1856.

1st Class.—To the first 70 Captains on the List, when employed irrespective of the Class of Ship in which they may be serving.....£791 2s. 1d. per annum.

2nd Class.—To the next 100, when employed, £574 17s 6d. per annum.

3rd Class.—To all other Captains below the first 170 on the List, when employed ...£450 3s. 4d. per annum.

The above Scale is to apply only to such Captains as may be appointed subsequently to the date of Her Majesty's Order in Council, establishing the same, excepting those Captains now serving as Commodores in command of Stations, and those Captains of the lowest Class, now actually serving, whose Full Pay is less than £400 a-year, who are to become entitled to the new Class of Pay from and after the 1st of April, 1856.

By Command of their Lordships,

R. OSBORNE.

To all Commanders-in-Chief, Captains, and Commanding Officers of Her Majesty's Ships and Vessels.

EXAMINATION FOR THE RANK OF LIEUTENANT

Admiralty, August 8, 1856.

With reference to Art. 21, Chap. 2, page 21, of the Admiralty Instructions, which provides that Mates, who have already passed their examination abroad, shall pass an examination at the Royal Naval College, within two months of their return to England, in order to entitle them to confirmation from the date of their first Certificate: and it appearing that some misapprehension has arisen on this point, and that it has been supposed that, provided a Mate passes within the specified period, it is immaterial whether he fail, or otherwise, in his first examination at the College; my Lords desire that, in future, it may be clearly understood, that Mates who have already passed abroad are at liberty to select either the 1st, 2nd, or 3rd examination day at the Royal Naval College, after their arrival in England; or, if belonging to a ship under orders to be paid off, on the 1st, 2nd, or 3rd examination day after having been so paid off.

If rejected on *any* examination day, officers will incur the forfeiture of 3 months' seniority in their rank as Mates, instead of being allowed to take seniority from the date of their passing in Seamanship: a second rejection will incur the forfeiture of 6 months' seniority, and a 3rd rejection 9 months (in the whole). All other cases will be dealt with specially by the Board of Admiralty.

The non-appearance of Officers for Examination at the times required by these Regulations will be considered as a tacit acknowledgment of their not being qualified, and will be dealt with in the same manner as if they had been actually rejected on each day on which they may have omitted to appear, viz.:—Non-appearance on the 3rd Examination Day will incur the forfeiture of 3 months' seniority; non-appearance on the 4th day, 6 months; non-appearance on the 5th day, 9 months; and all other cases of Mates not appearing must be specially reported to the Board for the decision of their Lordships.

By Command of their Lordships,

W. A. B. HAMILTON.

No. 269. *Admiralty, 27th August*, 1856.

By their Lordships' Order of 3rd August, 1856, it is provided that a Mate, if rejected on *any* examination-day at the Royal Naval College, shall incur the forfeiture of three months' seniority in his Rank of Mate for each occasion of his being so rejected, and also a corresponding penalty for each occasion of his failing to present himself to pass; the non-appearance of officers being considered as a tacit acknowledgment of their not being qualified.

My Lords are pleased to direct that the same Regulations which govern the Seniority of Mates (whether rejected or failing to present themselves) shall be made applicable to Acting Lieutenants, who are to be deprived, in the same proportion as Mates, of three months in their Seniority as Lieutenants for each occasion of their being rejected, or failing to present themselves for examination.

In the event of any cases occurring of an Officer being rejected more than three times, or of his failing to present himself on a 6th examination day after his arrival in England, (or if belonging to a ship under orders to be paid off, on the 6th examination after having been so paid off,) such cases will be specially dealt with by the Board of Admiralty.

The above regulations are to apply to the cases of Second Masters, and Officers promoted abroad to the rank of Acting Master.

By command of their Lordships,

(Signed) R. OSBORNE.

The Lords Commissioners of the Admiralty have directed, by an order dated December 1855, that the College Sheet is to contain questions on the Theory of Navigation and Astronomy, also on the prevailing winds and current of the ocean, and on the practical application of the rules of navigation and astronomy to Surveying and other Nautical purposes, in order to test the knowledge and qualifications of all Officers passing at the Royal Naval College.

EXAMINATION FOR THE RANK OF MASTER AND SECOND MASTER.

By Her Majesty's Order in Council of the 24th October, 1853, the above Regulation as to the examination of officers for the rank of Lieutenant is extended to Second Masters and Master's Assistants passing for the rank of Master and Second Master.

PASSING DAYS AT THE ROYAL NAVAL COLLEGE.

September, 1851.

The Examination of Officers at the Royal Naval College will take place on the following days, viz.:—

In Navigation..Second Wednesday in the Month, at 9 A.M.
In Gunnery..On the Fourth Monday in the previous Month.

Cadets will be examined on the same days as Officers in Navigation, and at the same hour.

PASSING DAYS IN SEAMANSHIP AT THE HOME PORTS.

Portsmouth..First Wednesday in each Month.
Plymouth....Second ditto ditto.
Sheerness....First ditto ditto.

NAVAL CADETS.

Admiralty, 3rd October, 1848.

Each Flag Officer, being an Admiral or Commander in Chief, and each Commodore of the First Class being a Commander in Chief, is to be allowed to nominate *two* Naval Cadets, on his appointment.

A Captain, on commissioning a ship, is to be allowed to nominate *one* Naval Cadet.

QUALIFICATIONS FOR NAVAL CADETS.

Admiralty, 1st April, 1849.

NAVAL CADETS must not be under 12 nor above 14 years of age. They must be in good health, fit for Service, and able to write English from dictation, and must be acquainted with the four first Rules of Arithmetic, Reduction, and the Rule of Three.

EXAMINATION OF NAVAL CADETS.

Admiralty, 13th February, 1851.

My Lords Commissioners of the Admiralty having had under their consideration the Examination of Naval Cadets on entering Her Majesty's Service, are pleased to direct that in future all young gentlemen who may receive Nominations as Naval Cadets at home shall pass their examination at the Royal Naval College at Portsmouth, within two months of the date of the letter of Nomination, and a Certificate signed by the Professor of Mathematical Master of the Royal Naval College, approved by the Captain Superintendent, together with a Medical Certificate of physical efficiency, according to the prescribed regulations, will be required to be forwarded to the Admiralty before any Candidate can be entered as a Naval Cadet.

The Qualifications required are the same as at present in force.

The Medical Examination is to be conducted by such

Digitized by Google

Naval Surgeon as the Commander-in-Chief at Portsmouth may direct.

The Commander-in-Chief at Portsmouth is authorized to enter each Naval Cadet as a Supernumerary on board the Flag Ship at that port, from the date of the Candidate passing the required Examination (pending an appointment from the Admiralty to a sea-going ship), granting not more than a Month's leave to obtain an Outfit.

No Candidate will be allowed a Second Examination, and all Nominations are to be considered cancelled unless the party shall obtain his Certificate within the specified period of two months.

By command of their Lordships,

W. A. B. HAMILTON.

N.B. The Passing Day at the Royal Naval College for Naval Cadets, is the Second Wednesday in each Month, at 9 A.M.

CHAPLAINS.

No person shall be appointed a Chaplain in the Royal Navy who shall not have been regularly ordained Deacon and Priest of the United Church of England and Ireland, or whose age shall exceed thirty-five years, or who shall hold any benefice with cure of souls, or who shall not produce testimonials from the Bishop of the diocese in which he was last licensed, addressed to the Lords Commissioners of the Admiralty, or who shall not have been examined by some competent person appointed for that purpose by the Lords Commissioners of the Admiralty, and be reported by him to be in every respect a fit and proper person to fill with respectability and advantage to Her Majesty's service the situation of Chaplain. (1847).

Form of Half-pay Declaration to be taken by such Chaplains as shall hereafter be placed on the Half-pay List, under His Majesty's Order in Council, of 31*st July*, 1835.

I do solemnly and sincerely declare that I did not accept any benefice with cure of souls before I had completed a term of service in the Royal Navy, as Chaplain, equal to eight years' service at sea; that I have not between the day of and the day of been employed as Chaplain of any of His Majesty's ships, and have not held, and do not hold, any appointment as Chaplain of a Naval Establishment, the emoluments of which amount to four hundred pounds per annum; and I make this solemn Declaration, conscientiously believing the same to be true.

Admiralty, 10*th Sept.*, 1849.

REGULATIONS FOR THE QUALIFICATION OF NAVAL INSTRUCTORS, ESTABLISHED BY ORDERS IN COUNCIL OF THE 22nd DEC., 1836, 10th AUGUST, 1840, AND 11th MARCH, 1842.

Naval Instructors and Schoolmasters are hereafter to be designated "Naval Instructors," and Chaplains on being appointed to act as Naval Instructors are to be designated "Chaplains and Naval Instructors."

No person will be considered eligible for a Warrant as Naval Instructor who is under 20 years of age or more than 35.

Before any person can hereafter be received on board Her Majesty's ship "Excellent" as a candidate for an appointment as Naval Instructor, he will be required to produce a certificate of his age, and testimonials of good character; and both laymen and clergymen when appointed to act as Naval Instructors must pass an examination as to their qualifications to instruct the young Officers in the following branches:—

1st. Common Arithmetic, including Vulgar and Decimal Fractions.—2nd. The first six and the eleventh books of Euclid.—3rd. Algebra, progressing to the highest order of Equations, and its application to the solution of Geometrical Problems.—4th. Plane and Spherical Trigonometry, theoretical and practical.—5th. Nautical Astronomy, particularly the principles on which the various rules for finding the latitude and longitude are founded.—6th. Mechanics.—7th. Hydrostatics.—8th. A competent knowledge of the Classics.

The final examination of Candidates for Naval Instructorships will comprise:—

1st. The usual College passing examination in Navigation.—2nd. The application of the theory of Projectiles to Gunnery.—3rd. Observations with the Sextant, &c.

The use of the Azimuth Compass and Chronometers &c. Perfect proficiency will be expected in observing: 250 numbers will be required to pass a Candidate in the College Paper, and 55 is to be the minimum number for observations.

Although the knowledge of French, as well as of other modern languages, and of the principles of drawing, is not considered as indispensable, it is very desirable that Naval Instructors should be able to give instruction in these branches of education; and preference will always be given to such as possess these attainments.

No Naval Instructor who shall retire from his employment without the approbation of the Lords Commissioners of the Admiralty, or who shall refuse or avoid service if found capable of serving, shall be allowed to receive Half-Pay; and his name in such case will be removed from the List of Naval Instructors.

The Naval Instructor is to be considered in all respects a Ward Room Warrant Officer.

By Command of their Lordships,

W. A. B. HAMILTON.

NAVAL INSTRUCTORS.

Admiralty, June 7th, 1849.

All Candidates for Naval Instructorships who may be sent to the Excellent, are to be examined (previous to commencing the course of Instruction) touching their Mathematical attainments, which it will be expected should be sufficient to admit of their proceeding at once to the study of Nautical Astronomy.

C. WOOD.

CIRCULAR, No. 229.

Admiralty, December 11*th*, 1850.

(EXAMINATION FOR NAVAL INSTRUCTORS.)

With a view of facilitating the Examination of Chaplains, when serving on Foreign Stations, who may desire to pass for the Situation of Naval Instructor, my Lords are pleased to direct that the Commander-in-Chief may cause any Chaplain, who may be a Candidate, to be examined in the subjects, and according to the form prescribed in the Printed Admiralty Instructions, and if found qualified, may appoint him (pending the approval of the Admiralty) as Chaplain and Acting Naval Instructor to any of Her Majesty's Ships in which a vacancy may exist, giving a preference, when there is more than one vacancy on the Station, to that Ship bearing the greatest number of Subordinate Officers requiring Instruction.

Every Chaplain who may have passed abroad, and been qualified to hold an appointment as Acting Naval Instructor, must, within Three Months of his return to England, pass the final Examinations at the Royal Naval College, and on board H.M.S. "Excellent," without which he will not be confirmed; and until such final Examinations be passed no further appointment, or acting appointment, as Naval Instructor, is to be granted to him.

By Command of their Lordships,

R. OSBORNE.

To all Commanders-in-Chief, Captains, Commanders, and Commanding Officers of Her Majesty's Ships and Vessels.

CIRCULAR, No. 187.

Admiralty, March 3*rd*, 1835.

(MASTERS, SECOND MASTERS, &c.)

The undermentioned Regulations relative to the Pay, &c., of Masters, Second Masters, and Masters' Assistants, have been established under Her Majesty's Order in Council, dated the 28th ultimo, and they are to come into operation on the 1st of April next.

Full Pay.—Master of the Fleet:—365*l* a year, or 1*l*. a day. All other Masters of the Royal Navy to continue as heretofore to take rank and command according to the duties of their Commissions; but the Masters on full pay are to be distributed into Five Classes, according to the following Scale:—

Full Pay—1st Class.—Masters having qualified for 1st and 2nd Rates, and having completed twenty years' service on Full Pay, including not more than three years' service on Full Pay as Second Master, qualified for Master, 32*l*. 10*s*. a year, or 18*s*. a day.

Digitized by Google

2nd Class.—Masters having qualified for 1st and 2nd Rates, and having completed fifteen years' service on Full Pay, including not more than three years' service as above, as Second Master :—273*l.* 15*s.* a year, or 15*s.* a day.

3rd Class.—Masters having completed ten years' service on Full Pay, including not more than three years' service, as above, as Second Master :—219*l.* a year, or 12*s.* a day.

4th Class.—All Masters having completed six years' service on Full Pay, in the rank of Master :—200*l.* 15*s.* a year, or 11*s.* a day.

5th Class.—Masters having completed less than six years' service in the rank of Master :—182*l.* 10*s.* a year, or 10*s.* a day.

The above Rates of Full Pay to be allowed to all Masters in actual service, without reference to the Rate of the Ship in which they may be employed; but no Master who may be entitled by service to apply for removal to a higher Class for Pay than that in which he may have been placed, is ever to be permitted to receive or draw bills for the higher Rate, until after his application has been received, and express authority granted in each case by their Lordships, stating the date from which the higher Pay may commence.

Second Masters—Full Pay.—91*l.* 5*s.* a year, or 5*s.* a day, in all Rates, when qualified for the rank of Master.

73*l.* a year, or 4*s.* a day, above four years' Full Pay Service when not qualified for Master.

66*l.* 18*s.* 4*d.* a year, or 3*s.* 8*d.* a day, under four years' service, and not qualified for Master.

The foregoing Regulations respecting removal to higher Rates of Pay, are to be observed as well by Second Masters as by Masters.

In addition to the above Rates of Full Pay, the following Store allowances will be granted to Masters in charge of Stores.

In 1st, 2nd, and 3rd Rates, 73*l.* a year, or 4*s.* a day.

In 4th, 5th, and 6th Rates, 48*l.* 13*s.* 4*d.* a year, or 2*s.* 8*d.* a day.

In Sloops, &c., 33*l.* 0*s.* 5*d.* a year, or 2*s.* 1*d.* a day.

Second Masters in charge of Stores will be allowed 27*l.* 7*s.* 6*d.* a year, or 1*s.* 6*d.* a day.

If in Ships bearing a Master, and from his absence or other cause, the Second Master be placed in charge of Stores, or when a Second Master shall have charge of Stores in a Tender, he will be allowed, according to circumstances, such proportion of the Store Allowance granted to Masters as their Lordships may direct.

Masters in command of Rated Ships, fitted or employed as Store Ships, to be granted the same Store Allowance as Masters of 1st Rates; and those in charge of Sloops, or other Vessels employed as Store Ships, or on other such special service, to be allowed the Store Allowance of 4th Rates.

The time served as Masters' Attendant in Her Majesty's Dock or Victualling Yards at home or abroad, or in special service on Full Pay, will entitle Masters to increased Rates of Pay or Half Pay.

Half Pay—Masters.—	£.	*s.*	*d.*	
Under 5 years' service in the rank of Master	91	5	0 or 5*s.*	a day.
Above 5 do. do. do.	109	10	0 or 6*s.*	,,
Above 10 do. do. do.	146	0	0 or 8*s.*	,,
Above 15 do. do. do. if qualified for 1st and 2nd Rates	182	10	0 or 10*s.*	,,
Above 20 years' service in the rank of Master, if qualified for 1st and 2nd Rates	237	5	0 or 13*s.*	,,

Second Masters will be made an allowance of 2*s.* 6*d.* a day, or 45*l.* 12*s.* 6*d.* a year, after three years' Sea Service as Second Master, provided they cannot obtain employment, and do not decline or avoid service, when offered to them.

The above mentioned period of three years may be dispensed with in the case of Second Masters, who are invalided for sickness, or injuries caused by the service, and permanently disqualified for further employment.

Masters at sixty years of age, who are qualified for 1st Rates, will be permitted to retire with the Rank of Commander, after 15 years' service on Full Pay as Master, and with the Rank of Captain after 20 years' service on Full Pay in the Rank of Master, but the amount of retirement will be fixed according to the Rate of Half Pay, which they may have earned by service as Master.

Masters above fifty-five years of age, and under sixty, who are totally disqualified by sickness, or injuries contracted in the service, and rendered incapable of further service afloat, will be allowed, at the discretion of their Lordships, to retire with the Rate of Half Pay, which they may have earned, and, with the Rank of Commander, provided they have completed not less than 15 years' service in the Rank of Master.

The Rates of Full Pay established by these regulations to be granted only to Masters now in actual service, or to those who may be hereafter employed, and the improved Rates of Half Pay, to be granted to those Masters only, who may be hereafter employed for a period of not less than twelve months and to those now actually serving.

In the case of Second Masters, or Masters' Assistants, acting as Masters, on Full Pay, they are to receive the same Rate of Pay as Masters in the 5th Class, and such service as Acting Master is to reckon in the same manner as the service of a qualified Second Master, not exceeding three years, as in the foregoing Regulations.

By Command of their Lordships,
R. OSBORNE.

To all Commanders in Chief, Captains, Commanders, and Commanding Officers, of Her Majesty's Ships and Vessels.

CIRCULAR, No. 58.

[Examination of Masters, and Second Masters.]

Admiralty, December 17th, 1849.

The Lords Commissioners of the Admiralty having had under their consideration the present Regulations for the Examination of Masters and Second Masters of Her Majesty's Fleet, as defined by art. 21, chap. 2, p. 22, and art. 25, chap. 2, p. 25, of the printed Instructions, have been pleased to direct that on and after the 1st of January next, the following Regulations shall be adopted, viz.:—

All Officers passing for the rank of Master or Second Master (or Officers from the Merchant Service who are Candidates for those ranks, under the Queen's Regulations, art. 6, chap. 3, p. 24) shall be examined in Seamanship, either at home or abroad, by one Captain or Commander, and three Masters: and after having received a Certificate of having passed such Examination, they shall undergo their Examination in Navigation at the Royal Naval College (instead of the Trinity House), under the same regulations and at the same period, as Midshipmen passing for Lieutenants; but the Examination for Pilotage is to be conducted at the Trinity House, under the rules and regulations at present in force, but subsequent to the above mentioned examinations. Having completed the above examinations they will be considered eligible for the rank of Master in the Royal Navy, provided they shall have served the time required by the Queen's Regulations.

The Seniority of Second Masters (or of Candidates for the rank of Master) is in future to reckon from the date of their passing in Seamanship for that rank, provided they shall subsequently pass in Navigation at the Royal Naval College, on the first, second, or third Examination day following, either of which days they are at liberty to select; or, in the event of an Officer having previously passed *abroad* in Seamanship, he is at liberty, after his arrival in England, to select either the first, second, or third Examination day at the Royal Naval College; or if belonging to a ship under orders to be paid off, on the first, second, or third Examination day after having been so paid off, when, if he shall succeed in passing, he will be allowed seniority from the date of his having passed abroad. But no Second Master (or Candidate for the rank of Master) will be allowed such seniority who shall fail in passing at the Royal Naval College at the *first* trial, or who shall not pass at the Trinity House within a month after his having passed in Navigation.

Officers appearing before the Trinity Board for the purpose of passing in pilotage must be qualified to take charge, as Pilot, of any of Her Majesty's frigates for the Coast and Ports for which Masters have hitherto been examined; and when they shall have served three years at least in Frigates or Sloops, they may be further examined as to their qualifications to take charge of Line-of-Battle Ships, but in this examination it will be required that they pass for the largest description of First-Rates. In the event of an Officer serving abroad as Acting Master of a Line-of-Battle Ship, the time so served may reckon as part of the aforesaid three years.

The Class of Ship of which Officers are capable of taking charge as Pilots will be stated in the Certificate granted to them by the Trinity House.

All Officers desirous of being examined in Pilotage at the Trinity House, either for the rank of Second Master, or as to their qualifications to serve as Masters of Frigates, or of Line-of Battle Ships, should present themselves at the Admiralty, bringing with them a Certificate of their Birth, and also their original Certificates for the entire period they have been employed in Her Majesty's Service, or in Merchant Ships, in each of which Certificates the word Sobriety must be included. Similar

Digitized by Google

Certificates must be produced by Officers presenting themselves to pass in Navigation at the Royal Naval College.

By command of their Lordships,

JOHN PARKER.

To all Flag Officers, Captains, and Commanding Officers, of Her Majesty's Ships and Vessels.

CIRCULAR, No. 97.

[Regulations respecting Masters' Assistants.]

Admiralty, Dec. 9th, 1851,

My Lords Commissioners of the Admiralty have been pleased to issue the following Regulations relative to the future Entry and Examination of Masters' Assistants in the Royal Navy:—

1. The Entries of Masters' Assistants will be limited to such numbers annually as their Lordships may from time to time direct.

2. The age and qualifications required for the admission of a Master's Assistant in the Navy are to be in accordance with the following rules, and the examination is to take place at the Royal Naval College.

A Candidate for an appointment as Master's Assistant must not be less than 14, nor more than 16 years of age, [unless he be selected from the Merchant Service, in which case the age is extended to 18, provided he has served two years at sea,] he must be in good health, and produce a certificate of his age, parentage, and regularity of conduct.

On his entry into the Service, if between the ages of 14 and 15 years, he is to pass the same examination as a Naval Cadet on his first entry.

If entered between the ages of 15 and 16 years, in addition to the above, he will be required to understand the practical use of the Sextant, and the mode of keeping a Ship's reckoning by working aday's work, and obtaining the latitude by observation.

If at the age of 16, he will also be required to know the mode of obtaining the longitude by Chronometers, the variation of the Compass, and he must be able to explain the mode of rigging lower masts and bowsprit, and the more simple evolutions of working ship under plain sail.

3. When a Master's Assistant has completed a servitude of three years with that rating, he must be examined by the Captain or Commander and the Senior Lieutenant as to the progress he has made in obtaining a proper knowledge of practical seamanship in all its branches, fitting, turning in, and setting up rigging, shifting masts, yards, and sails, laying out and weighing anchors by Boats, taking Helm and Lead, stowage of provisions and water, and by the Naval Instructor in his Knowledge of Navigation, determining the Latitude and Longitude by day and night observations, the use of Chronometers, the Azimuth Compass, and the mode of constructing Charts; and every Master's Assistant must serve three complete years after this examination before he shall be allowed to pass for Second Master; an Officer who may have been entered from the Merchant Service must also pass this examination; but in order that he may not lose the time which he may have served in the Merchant Service, he is to be allowed to pass this examination whenever he shall have completed one-half of the further period which he has to serve in the Royal Navy, and he may then pass for Second Master on completing the other half of such servitude.

4. Masters' Assistants, whilst serving on board H. M. Ships, are to be instructed by the Naval Instructor, for which he will be allowed the usual tuition money, and the expense will be defrayed by the Admiralty.

5. The Master of the Ship in which Masters' Assistants are serving is to instruct them in practical seamanship, and other branches of a Master's duty, as directed by the Admiralty Instructions, Chap. VII. Art. 21, page 217; and the half-yearly Report, or Form No. 214, is to show the advancement made by them from time to time.

6. On a Ship being paid off, Masters' Assistants will be entered on the Books of a Guard-Ship *for* such time as their Lordships may direct, or until selected *for* another appointment, provided they possess good Certificates, and are recommended by their Commanding Officer.

7. Masters' Assistants, when they have completed their regulated period of servitude, and have passed their examinations for Second Master, will be placed on the List of the Navy in that rank, and while employed to receive the commission and pay of a Second Master being borne in lieu of Masters' Assistants, if there should not be vacancies for Second Masters in the Ships in which they may be serving; but they will not be eligible for promotion to the rank of Master until they shall have served two years further in the capacity of Second Master.

8. Masters' Assistants passing abroad in Seamanship, and temporarily in Navigation and Pilotage, are to be appointed by their Commanders-in-Chief, or by their Commanding Officers, to be acting Second Masters, in the same manner as is provided for Midshipmen to be rated Acting Mates when they pass their examination for Lieutenant, but they must be borne in lieu of Masters' Assistants.

By Command of their Lordships,

JOHN PARKER.

MEMORANDUM.

Admiralty, 4th February, 1856.

MARINE CADETS.

The following Regulations for the Entry, Examination, &c., of Marine Cadets are to be adopted, instead of those now in force.

1.—No Person will be nominated to a Cadetship in the Royal Marines, who is under 15, or above 17 years of age.

2.—Every Candidate, on presenting himself for Examination at the Royal Naval College at Portsmouth, will be required to produce the following Certificates:—

I. A Certificate of Age.

II. A Certificate of Good Conduct from the Masters of the Schools at which he has studied during the last three years, or, in the event of his having been privately educated, from the Clergyman of his Parish, or some person competent to judge of, and certify to, his general good conduct.

III. A solemn Declaration from his nearest of kin, that, to the best of his or her belief, he does not suffer from, nor has been subject to, any disease or infirmity of mind or body which may incapacitate him from the perfect performance of his duty as an Officer in the Corps of Royal Marines.

IV. A Certificate from one of the principal Medical Officers of the Naval Hospital at Haslar that he is of sound bodily health, and that he does not stammer, and has no other physical defect.

3.—He will then be examined in the following Subjects and, if he passes satisfactorily, will be appointed a Marine Cadet on board the Gunnery Ship at Portsmouth:—

Writing English correctly from dictation.—Arithmetic, including Vulgar and Decimal Fractions.—First Book of Euclid.—Algebra, including Simple Equations.—General knowledge of Geography, *i.e.* of the principal Countries, Islands, Rivers, &c., of the Globe.—A competent acquaintance with the Latin, or French, or some one Modern Language.

4.—Examinations of the Cadets will be held from time to time, in order to ascertain the progress which they may have made.

5.—The final Examination of Cadets to qualify them to receive Commissions as Second Lieutenants in the Royal Marines, will include—

Arithmetic.—Algebra.—Euclid, Books 1, 2, 3, 4, and part of 6.—Trigonometry, Theoretical and Practical.—History of England.—French.—Use of the Pocket Sextant.—Fortification.—Mechanical Drawing.—Gunnery.

6.—The Captain Superintendent of the Royal Naval College at Portsmouth will report to the Lords Commissioners of the Admiralty the names of those Cadets who have particularly distinguished themselves at the final Examination, and whose Conduct while on board the Gunnery Ship has been unexceptionable; with a view to their being appointed (should their Lordships' think fit) to the Royal Naval College, where they will be allowed to continue a year to complete their studies, and, at the expiration of that period they will, if they have made satisfactory progress, be appointed to vacancies in the Artillery Companies, or be attached "on command" from their divisions

Digitized by Google

to the Companies for Artillery Instruction until vacancies occur.

7.—Such Cadets as have not made satisfactory progress at the end of the first year, or who fail to pass the final Examination at the end of the second year, will be discharged.

8.—All the Examinations are to be conducted by the Professor at the Royal Naval College under the direction of the Superintendent.

9.—On joining the Gunnery Ship each Cadet must be prepared with a sum of not less than 40*l.* for outfit, and 10*l.* for mess, washing, and other expenses.

10.—The undermentioned sums must be paid for each Cadet to the Accountant-General of the Navy:

	Per Annum.
Cadets under ordinary circumstances	£30
Sons of Officers dying on full pay, or of Officers on half pay with large families and inadequate means	£15
Sons of Officers killed in the Service, or of Officers dying on full pay, whose families are left in great distress	Gratis.

11.—Before a Cadet can receive a Commission as a Second Lieutenant, he must deposit the sum of 80*l.* with the Accountant-General of the Navy to provide for his being properly equipped.

12.—Cadets to wear the Blue Cloth Shell Jacket, with Red Cuffs and Collars and gold Shoulder cords, Uniform Cloth Trowsers, or White Drill Trowsers, according to Regulation.

In winter the Blue Frock Coat, according to Regulation, may be worn without a sash or belt.

Forage Cap according to Regulation.

13.—Marine Cadets are subject to Naval discipline—receive pay at the rate of 4*s.* 8*d.* a day, or 85*l.* 16*s.* 4*d.* per annum,—and are considered in all respects as Quarter Deck Petty Officers.

By Command of their Lordships,

THOS. PHINN.

N.B.—In order that sufficient notice may be given of the change in the scheme and examination, &c., these Regulations will come into operation on the 4th of August next.

CIRCULAR, No. 188.

Admiralty, March 3rd, 1865.

(MEDICAL OFFICERS.)

The following Rules and Regulations have been established under Her Majesty's Order in Council, of 28th February last:—

Medical Inspectors of Hospitals and Fleets to be entitled to the increased Full Pay of 2*l.* 5*s.* a day, after five years' service in that rank.

The principle of retirement for Medical Inspectors and Deputy Inspectors is to be assimilated to that of Naval Surgeons, by allowing them to count the whole period of their service in the Navy, instead of limiting it to that period served as Inspector and Deputy Inspector respectively.

Scale of Pay and Half Pay for Inspectors and Deputy Inspectors of Hospitals and Fleets.

Rank.	Full Pay.		Half Pay.	
	p. diem.	p. ann.	p. diem.	p. ann.
	£. s. d.	£. s. d.	£. s. d.	£. s. d.
Inspectors of Hospitals and Fleets	1 11 6	574 17 6	0 17 6	319 7 6
After 5 years' service as such	1 16 0	658 10 0	1 1 0	388 5 0
Deputy Inspectors of Hospitals & Fleets	1 0 0	365 0 0	0 15 0	273 15 0
After 7 years' service as such	1 2 6	401 10 0	0 17 6	319 7 6
(With such further allowance when employed in Hospital on shore as the Board of Admiralty may think proper.)				

Scale of Retiring Allowances for Inspectors and Deputy Inspectors.

Active Service.	Retirement.	
	per diem.	per ann.
	£. s. d.	£. s. d.
Inspectors, from date of Promotion to the Rank (unless entitled to a higher rate by previous service)	0 17 6	319 7 6
" after 20 years' service including 3 years as Inspector of Hospitals	1 1 6	392 7 6
After 25 years' service	1 4 8	442 11 8
" 30 "	1 7 0	492 15 0
" 35 "	1 9 8	541 8 4
" 40 "	1 12 6	593 2 6
Deputy Inspectors, from date of Promotion to the Rank (unless entitled to a higher rate by previous service)	0 15 0	273 15 0
" after 20 years' service including 3 years as Deputy Inspector	0 17 6	319 7 6
After 25 years' service	0 19 9	360 8 9
" 30 "	1 2 0	401 10 0
" 35 "	1 4 3	442 11 3
" 40 "	1 6 6	483 12 6

An intermediate grade between that of Deputy Medical Inspector of Hospitals and Fleets, and Surgeons, to be instituted and denominated "Staff Surgeons," it will consist of the following Officers, viz.:—

1st.—The Chief Surgeon of any of the Home Dock Yards, and of the Royal Marine Infirmaries, if not holding superior rank.

2nd.—The Surgeon and Medical Storekeeper of Naval Hospitals.

3rd.—The Surgeons in charge of Naval Hospitals whilst so employed.

4th.—The Surgeons of Ships bearing the Flag of a Commander in Chief on Foreign Stations, when no Deputy Inspector of Hospitals is borne on board, these last mentioned Officers under the 4th head to be allowed one shilling per diem, in addition to their established pay as Surgeons, such allowance together with the designation to cease on the Flag being struck, or on the Admiral ceasing to command in Chief.

By the existing Regulations Inspectors retire at 70 years of age, and Deputy Inspectors at 65, and Surgeons employed in the Dock Yards and Royal Marine Infirmaries, will be required to retire from those appointments on attaining the latter age.

The Full Pay of the Assistant Surgeons on Sea Service to be increased according to the scale annexed.

Scale of Increase to the Sea Pay of Assistant Surgeons.

	From	To
	£. s. d.	£. s. d.
In Ships where no Surgeon is borne if above 10 years Full Pay service	0 10 1	0 10 1
Do. do. if under 10 years	0 8 1	0 9 1
In Ships where a Surgeon is borne if above 10 years Full Pay service	0 9 1	0 9 7
Do. do. if above 8 years do.	0 7 7	0 8 7
Do. do. if under 8 years do.	0 7 1	0 8 1

It is intended to employ Medical Students as Dressers for temporary service on the Home or Baltic Stations, subject to such regulations as their Lordships from time to time may find it necessary to direct; their period of service to extend from about the 1st of April, to September or October, and in order that they may have the opportunity of resuming their studies during the Winter, they will be discharged from the service at one of the principal sea ports in this country, about the latter period.

Their pay will be at the rate of six shillings and sixpence a day with rations, and upon their joining the Ship to which they may be appointed, they will be permitted to draw for three months pay in advance; should they be appointed to a Ship at a distant place, they are to be granted a free pass per mail; their rank to be equal but subordinate to that of Acting Assistant Surgeons; they will be required to join the Midshipmen's Mess, paying monthly as supernumeraries their share of the expenses; they are to be allowed to wear the undress uniform of an Assistant Surgeon, R.N., with the cap and braid, and a sword; should these Gentlemen be able

Digitized by Google

to obtain certificates of good conduct from the Captains and Surgeons of the Ship or Ships in which they have served, on being discharged they will be allowed a gratuity, not exceeding Twenty or Twenty Five Pounds.

By Command of their Lordships,
R. OSBORNE.

To all Commanders in Chief, Captains, Commanders, and Commanding Officers of Her Majesty's Ships and Vessels.

REGULATIONS FOR CANDIDATES FOR THE OFFICE OF ASSISTANT-SURGEON IN THE ROYAL NAVY.

Admiralty, March 1st, 1853.

The Right Honorable the Lords Commissioners of the Admiralty are pleased to direct that the following Regulations, relative to the examination of Candidates for the Appointment of Assistant-Surgeon in the Royal Navy, shall in future be adopted :—

That a Candidate for entry into the Royal Navy shall make a written application to that effect, addressed to the Secretary of the Admiralty ; on the receipt of which application he will be furnished with the Regulations, and a Printed Form to be filled up by him, to show if he possess the required qualifications.

As Vacancies occur, the number of Candidates required will be ordered to attend at the Admiralty Office, bringing with them the requisite Certificates, showing that they are fully qualified by Age, Professional Ability, &c., when they will be examined by a Board of Medical Officers, to be named by their Lordships.

Such Candidates as shall have been found in all respects competent for the Appointment of Assistant-Surgeon, will be forthwith nominated to one of the Naval Hospitals at Home, to await Appointments to any of Her Majesty's Ships ; or should their services not be immediately required, their names will be duly registered for early Appointments, as Vacancies may occur.

That no person be admitted as an Assistant-Surgeon in the Royal Navy, who shall not produce a Certificate from one of the Royal Colleges of Surgeons of England, Edinburgh, or Dublin, or from the Faculty of Physicians and Surgeons of Glasgow, of his fitness for that Office ; nor, as a Surgeon, unless he shall produce a Diploma, or Certificate, from one of the said Royal Colleges or Faculty, founded on an examination to be passed subsequently to his Appointment of Assistant-Surgeon, as to his fitness for the situation of Surgeon in the Navy ; and in every case the Candidate producing such Certificate, or Diploma, shall also undergo a further examination, touching his qualifications in all the necessary branches and points of Medicine and Surgery for each of the steps in the Navy Medical Service ; and that previously to the admission of Assistant-Surgeons into the Navy, it will be required that they produce proof of having received a preliminary classical education, and that they possess in particular a competent knowledge of Latin ; also,

That they are of good moral character, the Certificate of which must be signed by the Clergyman of the Parish, or by a Magistrate of the District.

That they have served an Apprenticeship, or have been engaged for not less than six months in Practical Pharmacy.

That their age be not less than 20 years nor more than 26 years.

That they have actually attended an Hospital in London, Edinburgh, Dublin, Glasgow, Aberdeen, Manchester, or Bristol, for eighteen months subsequently to the age of 18, in which Hospital the average number of patients is not less than 100.

That they have been engaged in actual dissections of the human body twelve months ; the Certificate of which from the Teacher must state the number of subjects or parts dissected by the Candidate.

That they have attended Lectures, &c., on the following subjects, at established Schools of Eminence, by Physicians or Surgeons of the recognized Colleges of Physicians and Surgeons, in the United Kingdom, for periods not less than hereunder stated ; observing, however, that such Lectures will not be admitted if the Teacher shall Lecture on more than one branch of Science, or if the Lectures on Anatomy, Surgery and Medicine be not attended during three distinct Winter Sessions of Six Months each.

Anatomy	Or General Anatomy, 12 Months ; and Comparative Anatomy, 6 Months	18 months
Surgery	Or General Surgery, 12 Months ; and Military Surgery, 6 Months	18 „
Theory of Medicine . Practice of Ditto*	If the Lectures on the Theory and Practice of Medicine be given in conjunction, then the period required is 18 Months	6 months 12 „
Clinical Lectures, (at an Hospital as above)	On the Practice of Medicine	6 „
	On the Practice of Surgery	6 „
Chemistry	Or Lectures on Chemistry, 3 Months ; and Practical Chemistry, 3 Months	6 „
Materia Medica		6 „
Midwifery	Accompanied by Certificates stating the number of Midwifery cases personally attended to	6 „
Botany		3 „

In addition to the Tickets for the Lectures, Certificates must be produced from the Professors, &c., by whom the Lectures were given, stating the periods (in months) *actually* attended by the Candidates. The time also of actual attendance at an Hospital or Infirmary must be certified ; and the Tickets as well as Certificates of attendance, age, moral character, &c., must be produced by the Candidate previously to his examination.

Although the above are the only qualifications which are absolutely required in Candidates for the Appointment of Assistant-Surgeon, a favourable consideration will be given to the cases of those who have obtained the Degree of M.D. at either of the Universities of Oxford, Cambridge, Edinburgh, Dublin, Glasgow, London, or Aberdeen ; or who by possessing a knowledge of diseases of the Eye, and of any branch of science connected with the profession, such as Medical Jurisprudence, Natural History, Natural Philosophy, &c., appear to be more peculiarly eligible for admission into the Service, observing, however, that Lectures on these or any other subjects cannot be admitted as compensating for any deficiency in those required by the Regulations.

By the Rules of the Service, no Assistant-Surgeon can be promoted to the rank of Surgeon until he shall have served three years (one year of which must be in a Ship actually employed at sea), and can produce a Diploma from one of the before-mentioned Royal Colleges or the Faculty of Physicians and Surgeons, and it is resolved that not any Diploma or Certificate of examination from either of the aforesaid Royal Colleges shall be admitted towards the qualification for Surgeon, unless the Diploma or Certificate shall be obtained on an examination passed after a period of not less than three years' actual service, observing that no one can be admitted to an examination for Surgeon unless as herein-before-mentioned he can produce a Diploma, together with the most satisfactory Certificates that he has performed, on the dead body, under the superintendence of a Professor or Teacher of known eminence, all the capital Operations of Surgery, and is perfectly competent to perform any operation with skill and dexterity, and thoroughly acquainted with the anatomy of the parts involved in such operation ; without which qualification, no one hereafter can be promoted to the higher branches of the Service ; and whenever Assistant-Surgeons already in the Service (whose professional education may not be in accordance with the above) obtain leave to study previously to their passing for Surgeon, they will be required on their examination to produce testimonials of their having availed themselves of the period of leave to complete their Education agreeably to these Regulations generally.

It is also to be observed, that Candidates who may be admitted into the Naval Medical Service, must serve in whatever Ships, &c., they may be appointed to ; and that in the event of their being unable to do so from Sea Sickness, their names cannot be continued on the Naval Medical List, nor can they, of course, be allowed half-pay.

By Command of their Lordships,
R. OSBORNE.

* 6 Months' Lectures on Pathology, if given at a University where there may be a Professorship on that branch of Science, will be admitted in lieu of Six Months' Lectures on the Practice of Medicine.

CIRCULAR, No. 185.

Admiralty, March 3rd, 1855.

(PAYMASTERS AND CLERKS, R.N.)

My Lords have been pleased to establish the following Rules and Regulations respecting the Paymasters, Clerks, &c., of the Royal Navy, under Her Majesty's Order in Council of the 28th

Digitized by Google

ultimo; and they are to come into operation on the 1st day of April next.

A limited number of probationary Assistant Naval Clerks will be kept constantly in training at Somerset House, and employed in the various Offices where Ships' Books and Accounts are dealt with, under such regulations as my Lords from time to time may think fit to establish.

All Naval Clerks who have passed the required examination as to their qualifications to fill the office of Paymaster, R.N., are to be designated "Assistant Paymasters," and divided into two classes; and, as it is to these Officers that the Paymaster must look for ability and experience to assist him in conducting the duties of the ship, they are to have authority over the Clerks, and to be entrusted with the superintendence of the Office duties, under the Paymaster.

Paymasters are to be constituted Accountant Officers for Cash to the Accountant General of the Navy, and are no longer to be considered exclusively under the direction of the Comptroller of the Victualling; and as the Accountant Officers of the Ship in which they are serving, the Paymasters are to have, under the control of the Commanding Officer, the direction and superintendance of all Assistant Paymasters, Clerks, and Assistant Clerks, on board.

Annexed is a scheme of the Classification of Assistant Clerks, Clerks, Assistant Paymasters, and Paymasters of the Royal Navy, and their Rates of Pay.

By Command of their Lordships,
R. OSBORNE.

To all Commanders in Chief, Captains, Commanders, and Commanding Officers, of Her Majesty's Ships and Vessels.

CLASSIFICATION of Assistant Clerks, Clerks, Assistant Paymasters, and Paymasters of the Royal Navy, shewing their present Designations, and the New Designations and Rates of Pay.

Designations. Present.	Designations. Proposed.	Minimum period of Service in each Rank.	Rate of Pay, Present. Per Day.	Rate of Pay, Present. Per Ann.	Rate of Pay for the new designations, Proposed. Per Day.	Rate of Pay for the new designations, Proposed. Per Ann.	Increase per annum for each individual.	Remarks.
			£. s. d.	£. s. d.	£. s. d.	£. s. d.	£. s. d.	
Clerk's Assistant.	Assistant Clerk.	2 Years.	0 2 0	36 10 0	0 2 6	45 12 6	9 2 6	
Clerk Unpassed.	Clerk.	3 „	0 3 6	63 17 6	0 4 0	73 0 0	9 2 6	
Clerk, passed, under 4 years' full Pay Service as such	Assist. Paymast. 2nd Class,	5 „	0 4 2	76 0 10	0 5 0	91 5 0	15 4 2	
Do. above 4 years.	Do. 1st Class.	2 „	0 4 10	88 4 2	0 7 0	127 15 0	39 10 10	
Clerk in Charge.	Assist. Paymast., in Charge.		0 7 6	136 17 6	0 8 6	155 2 6	18 5 0	
Paymaster, Sloops, &c. 6th Rate.	Paymr. 4th Class 130 in No.	5 Years.	0 10 6	191 12 6	0 13 8	249 8 4	57 15 10	The existing allowance to Paymasters of Flag Ships, and also that for Victualling troops, are abolished.
5th „	Do. 3rd „		0 13 8	249 8 4				
4th „	80 in No.	5 „	0 16 5	299 12 1	0 19 2	349 15 10	50 3 9	
3rd „	Do. 2nd „		0 19 2	349 15 10				
2nd „	60 in No.	5 „	1 1 11	399 19 7	1 6 0	474 10 0	74 10 5	
							24 6 8	
1st „	Do. 1st „ 30 in No.		1 4 8	450 3 4				
			1 7 5	500 7 1	1 12 11	600 14 7	100 7 6	

EXAMINATION OF OFFICERS ON SUBJECTS CONNECTED WITH THE STEAM ENGINE.

Admiralty, March 16th, 1853.

With reference to their Lordships' Circular, No. 57, dated 8th Dec. 1849, respecting the examination of Officers on subjects connected with the Steam Engine, their Lordships are pleased to order that, such examinations shall not be confined, as therein prescribed, to the Royal Naval College at Portsmouth, but be extended to Woolwich also. And Officers studying at either Port must undergo the said examination; but there is no occasion for remaining longer at such Port than may be considered necessary to qualify for the examination; and any officer, whether he has studied or not at either of the above places, may be allowed to come forward for examination on the second Wednesday in the months of December, March, June, or September.

The printed Examination Papers, which are to embrace subjects of a practical nature, are to be prepared as at present at the College at Portsmouth, and be sent to Woolwich, in order that the examinations may be similar.

The examinations at Woolwich are to take place in the presence of the Superintendent of the Dock Yard, and be conducted by the Chief Engineer and Inspector of Machinery of the Yard, who are to sign the Certificates of Passing (as at Portsmouth) and forward the same to the Secretary of the Admiralty, in order that the same may be registered.

The form of Certificate is annexed.

By Command of their Lordships,
R. OSBORNE.

March 16th, 1853.

CERTIFICATE OF EXAMINATION IN STEAM.

At Portsmouth or Woolwich.

This is to certify, that, in pursuance of the Admiralty Order, No. 57, dated Dec. 8th, 1849, relating to the Examination of Officers, on subjects connected with the Steam Engine,

has been examined at

and having shown a competent knowledge in the following subjects:—

1st. The Name and Use of every part of the Engine Boilers &c. with Diagrams.

2nd. Construction and Principle of the Engine, Boilers, &c

3rd. Practical working of the Engine and Boilers.

4th. Expansion of Steam, and Economy of Fuel.

5th. Nature and Use of the Indicator.

(*May also be examined in following additional subjects:*

6th. The Elements of Mechanics and Hydrostatics.

7th. Laws of Heat.

8th. The application of these Branches of Science to the Steam Engine.

Captain

is considered entitled to a Certificate (1st, 2nd, or 3rd,) for practical knowledge in the working of the Steam Engine.

Dated at
183

Captain Superintendent.
Professor.

OATH OF ALLEGIANCE, &c.

By the Acts 25 Charles II., Cap. 2, and subsequent Acts, and by the 9 George IV., Cap. 17, all Officers of the Navy, on attaining the rank of Rear-Admiral, or on being promoted to a superior rank, are required to take the Oath of Allegiance, and make the Declaration therein respectively mentioned, within Six Months, either in the Court of Chancery or King's-Bench, at Westminster, or at the Quarter-Sessions of the County or Place where they shall be resident, in default of doing which their Commissions are declared void: But if the Officer should be absent from England when promoted, or if his promotion shall take place within three months before his departure, he may take the Oath, and make the Declaration, at any time within Six Calendar Months after his return.

MUSEUM OF PRACTICAL GEOLOGY.

Admiralty, 11th November, 1851.

In the Regulations established for the course of Instruction at the Government School of Mines and of Science applied to the Arts, it is provided that "officers of the Army and Navy, either in the Queen's or the Honourable East India Company's Service, are to be admitted to the Lectures at half the usual charges."

Digitized by Google

CIRCULAR, No. 66.

RULES FOR CORRESPONDENCE WITH THE ADMIRALTY.

Admiralty, July 18, 1850.

My Lords Commissioners of the Admiralty are pleased to direct that the following Rules be observed by all Naval Officers on Full or Half Pay, and by all Officers belonging to the Civil Establishments of the Navy, in their correspondence with this Department:—

1. Separate letters are to be written on separate subjects.

2. The subject of the letter is to be briefly and conspicuously stated as a heading at the beginning of the first page.

3. One-sixth of the *first* page is to be left blank at the top, for the purpose of official registration, and one-fourth of each page is to be left blank as a margin.

4. Each paragraph is to be numbered.

5. Officers are to write their signatures legibly, and to state their ranks after their signatures.

6. No original Certificates are to be forwarded, but certified copies only: Baptismal and Marriage Certificates excepted.

7. All models or plans transmitted to this office are to have the name and address of the person who forwards them securely affixed thereto; together with the date of the letter, or other explanatory document, which may accompany them.

8. In addition to the foregoing, Commanders-in-Chief, Officers on detached Commands, Superintendents, and others in charge of Her Majesty's Civil Establishments, are to number their letters; the first in a year to be No. 1, and a fresh series of numbers to commence at the beginning of each year. Inclosures are to be separately numbered, as Inclosure No. 1 in Letter No. 98, of 1850.

By Command of their Lordships, JOHN PARKER.

To all Officers in Her Majesty's Service.

RULES AND REGULATIONS RESPECTING THE APPOINTMENT, RANK, EXAMINATION AND PAY, OF ENGINEERS,

(Under Her Majesty's Order in Council of the 27th of February, 1847).

Admiralty, 1st April, 1847.

Appointment and Rank of Engineers.

Engineers in Her Majesty's Naval Service are to be classed in three divisions, and to be thus denominated:—

Inspectors of Machinery afloat,
Chief Engineers,
Assistant Engineers.

The two latter divisions are to be divided severally into three classes, namely—

Chief Engineers of the First Class.
" of the Second Class.
" of the Third Class.

Assistant Engineers of the First Class.
" of the Second Class.
" of the Third Class.

Engineers will be considered, as at present, to belong to the Civil Branch of the Naval Service, and they will be appointed and rank, as under-mentioned.

Inspectors of machinery afloat will be appointed by commission, and rank with, but after, Masters of the Fleet.

Chief Engineers will be appointed by commission, and rank with, but after, Masters.

Assistant Engineers will be appointed by order, and rank with, but after, Second Masters.

Examination and Qualifications of Engineers.

Inspectors of Machinery afloat.—Inspectors of machinery afloat will be appointed by their Lordships for the responsible duties of superintending generally the machinery of Steam Vessels attached to each station or squadron, and the candidates for such appointments must be men of experience and acknowledged ability, in whose judgment, integrity, and talent, implicit reliance can be placed.

Chief Engineer.—No person will be considered qualified to hold the commission of a Chief Engineer, who is not able to keep accounts, make notes in the Log of every particular of the working of the engines and boilers, draw rough sketches of any part of the machinery, with figured dimensions fit to work from, be able and willing to exert himself practically as a workman when occasion requires, either in driving the engines, or packing, repairing, or adjusting the various working parts of the machinery, and making good the defects of boilers. He must therefore possess a thorough knowledge of the construction and working of marine engines and boilers in all their parts, coupled with skill and experience as a practical mechanic.

He must be so far acquainted with the elements of theoretical mechanics as to comprehend the general principles on which the machine works. He must understand how to apply the indicator, and draw the necessary conclusions from the diagrams.

He must be acquainted with the principle of expansion, and able to prove, or at least to illustrate, the advantages to be derived from the use of expansive gear.

The particular class to which a Chief Engineer will be appointed will depend not only on the result of his examination, but on his character, services, &c.

Chief Engineers will be examined at the Steam Department at Somerset House by the Chief Engineer and Inspector of the Machinery of the Navy, in the presence of the Comptroller of Steam Machinery.

Assistant Engineer.—He must be able to keep accounts and make rough working sketches of engine and boilers.

He must produce certificates of servitude in a factory, or, other proof of his acquaintance with engine work, and of his practical abilities as a mechanic, as well as testimonials of good conduct and character.

He must understand the general principle of the engine, and be acquainted with the names of the various parts, and their uses.

CIRCULAR, No. 56.

ACQUIREMENTS REQUIRED OF ENGINEERS.

Admiralty, 26th January, 1848.

My Lords Commissioners of the Admiralty having by their Circular order of the 1st April, 1847, No. 33, relative to the Examination, Pay, &c. of Engineers, directed that "Certificates of service in a Factory, or proofs of acquaintance with Engine work," shall be produced before an Assistant Engineer be promoted to the rank of Chief Engineer; and the attention of my Lords having been called to the difficulties which have been experienced in ascertaining the capabilities and acquirements, in this respect, of those Officers who have not served in Factories; likewise to the deficiency among the junior grades of Engineers, (especially of the young men brought up in the service,) in that mechanical skill, and knowledge, so essential to qualify them to undertake the responsible duty of Engineers in charge of machinery; my Lords are therefore pleased to direct that a shop be appropriated at Woolwich, and one at Portsmouth, under the superintendence of the Chief Engineer Officers of the Factories in those Dockyards, in order that the Engineers, on Check, may have the opportunity of acquiring practical skill in the use of such tools as they may hereafter be called upon to use when afloat; and instruction, when necessary, will be afforded by a skilful mechanic, who will be selected for the purpose.

As means will be thus afforded to enable Engineers to acquire the requisite mechanical skill, no Assistant Engineer will, in future, be advanced to the rank of Chief Engineer, or to that of First Class Assistant, unless he produces a certificate of servitude in a Factory, or of his competency as a workman, from the Engineer Officer of Woolwich, or Portsmouth, Dockyard.

It is further distinctly to be understood, that, in future, the periods of service required by the Regulations, as part of the qualifications of Assistant Engineers for promotion to the higher Classes, are to comprehend only the periods an Officer may be in receipt of full pay; but on a certificate of good conduct, and of reasonable improvement in Mechanical acquirement, being produced from the Chief Engineer of one of Her Majesty's Factories, half of the time employed in receiving instruction in the workshops will be allowed to reckon as sea time.

By Command of their Lordships, H. G. WARD.

RATES OF PENSION TO BE GRANTED TO INSPECTORS OF MACHINERY AFLOAT, AND TO ENGINEERS OF THE ROYAL NAVY.

(Under Her Majesty's Order in Council of the 15th June, 1853.)

To an Inspector of Machinery afloat, provided he shall have served upwards of five years in that rank, a Pension of from 100*l.* to 180*l.* per annum.

If an Inspector of Machinery afloat be found unfit prior to completing five years' service in that rank, the time so served shall be added to his service as Chief Engineer, and he shall be pensioned on the scale for Chief Engineers.

Digitized by Google

To a Chief Engineer, having served twelve years as a Chief Engineer, and being in the first class, a Pension of 110l. to 130l. per annum; having served six years as a Chief Engineer, and being in the first or second class, a Pension of from 60l. to 100l. per annum; having served five years as an Engineer in the Royal Navy, three of which as a Chief Engineer, a Pension of from 75l. to 90l. per annum.

If a Chief Engineer be found unfit prior to completing three years in that rank, the time so served shall be added to his service as Assistant Engineer, and he shall be pensioned on the scale for an Assistant Engineer.

To an Assistant Engineer, having served as such twenty years in the Royal Navy, and being in the first class, a Pension of from 45l. to 75l. per annum; having served as such ten years in the Royal Navy, and being in the first or second class, a Pension of from 30l. to 60l. per annum; having served as such three years in the Royal Navy, a Pension of from 40l. to 50l. per annum.

The time served by Assistant Engineers as Engineers on the old Establishment shall be reckoned as if the same had been served as Assistant Engineers.

VICTORIA R.

Whereas, We, taking into Our Royal consideration that there exists no means of adequately rewarding the individual gallant services either of Officers of the lower grades in Our Naval and Military Service, or of Warrant and Petty Officers, Seamen, and Marines, in our Navy, and Non-Commissioned Officers and Soldiers in Our Army; and whereas the Third Class of Our Most Honourable Order of the Bath is limited, except in very rare cases, to the higher ranks of both Services, and the granting of medals, both in Our Navy and Army, is only awarded for long service or meritorious conduct, rather than for bravery in action of distinction before an enemy, such cases alone excepted where a general medal is granted for a particular action or campaign, or a clasp added to the medal for some especial engagement, in both of which cases all share equally in the boon, and those who by their valour have particularly signalised themselves remain undistinguished from their comrades. Now, for the purpose of attaining an end so desirable as that of rewarding individual instances of merit and valour, We have instituted and created, and by these presents, for Us, Our Heirs and Successors, Institute and create a New Naval and Military Decoration, which We are desirous should be highly prized and eagerly sought after by the Officers and Men of Our Naval and Military Services, and are graciously pleased to make, ordain, and establish the following rules and ordinances for the government of the same, which shall from henceforth be inviolably observed and kept:

Firstly. It is ordained, that the distinction should be styled and designated "the Victoria Cross," and shall consist of a Maltese Cross of Bronze, with our Royal Crest in the centre, and underneath which an escroll, bearing this inscription, "For Valour."

Secondly. It is ordained, that the Cross shall be suspended from the left breast, by a blue riband for the Navy, and by a red riband for the Army.

Thirdly. It is ordained, that the names of those upon whom We may be pleased to confer the Decoration shall be published in the "London Gazette," and a registry thereof kept in the office of Our Secretary of State for War.

Fourthly. It is ordained, that any one who, after having received the Cross, shall again perform an act of bravery, which, if he had not received such Cross, would have entitled him to it, such further act shall be recorded by a Bar attached to the riband by which the Cross is suspended, and for every additional act of bravery an additional Bar may be added.

Fifthly. It is ordained, that the Cross shall only be awarded to those Officers or men who have served Us in the presence of the enemy, and shall have then performed some signal act of valour, or devotion to their country.

Sixthly. It is ordained, with a view to place all persons on a perfectly equal footing in relation to eligibility for the Decoration, that neither rank, nor long service, nor wounds, nor any other circumstance or condition whatsoever, save the merit of conspicuous bravery, shall be held to establish a sufficient claim to the honour.

Seventhly. It is ordained that the Decoration may be conferred on the spot where the act to be rewarded by the grant of such Decoration has been performed, under the following circumstances:—

I. When the Fleet or Army, in which such act has been performed, is under the eye and command of an Admiral or General Officer commanding the Forces.

II. Where the Naval or Military force is under the eye and command of an Admiral or Commodore commanding a squadron or detached naval force, or of a General commanding a corps, or division or brigade on a distinct and detached service, when such Admiral, Commodore, or General Officer shall have the power of conferring the Decoration on the spot, subject to confirmation by Us.

Eighthly. It is ordained, where such act shall not have been performed in sight of a Commanding Officer as aforesaid, then the claimant for the honour shall prove the act to the satisfaction of the Captain or Officer commanding his ships, or to the Officer commanding the regiment to which the claimant belongs, and such Captain or such Commanding Officer shall report the same through the usual channel to the Admiral or Commodore commanding the force employed on the service, or to the Officer commanding the forces in the field, who shall call for such description and attestation of the act as he may think requisite, and on approval shall recommend the grant of the Decoration.

Ninthly. It is ordained that every person selected for the Cross, under rule seven, shall be publicly decorated before the Naval or Military force or body to which he belongs, and with which the act of bravery for which he is to be rewarded shall have been performed, and his name shall be recorded in a General Order, together with the cause of his especial distinction.

Tenthly. It is ordained that every person selected under rule eight shall receive his Decoration as soon as possible, and his name shall likewise appear in a General Order as above required, such General Order to be issued by the Naval or Military Commander of the Forces employed on the service.

Eleventhly. It is ordained that the General Orders above referred to shall from time to time be transmitted to Our Secretary of State for War, to be laid before Us, and shall be by him registered.

Twelfthly. It is ordained that as cases may arise not falling within the rules above specified, or in which a claim, though well founded, may not have been established on the spot, We will, on the joint submission of Our Secretary of State for War and of Our Commander-in-chief of Our Army, or on that of Our Lord High Admiral or Lords Commissioners of the Admiralty in the case of the Navy, confer the Decoration, but never without conclusive proof of the performance of the act of bravery for which the claim is made.

Thirteenthly. It is ordained that, in the event of a gallant and daring act having been performed by a squadron, ship's company, a detached body of Seamen and Marines, not under fifty in number, or by a brigade, regiment, troop, or company, in which the Admiral, General, or other Officer commanding such forces, may deem that all are equally brave and distinguished, and that no special selection can be made by them; then, in such case, the Admiral, General, or other Officer commanding, may direct, that for any such body of Seamen or Marines, or for every troop or company of Soldiers, one Officer shall be selected by the Officers engaged for the Decoration; and in like manner one Petty Officer or Non Commissioned Officer shall be selected by the Petty Officers and Non-Commissioned Officers engaged; and two Seamen or Private Soldiers or Marines shall be selected by the Seamen, or Private Soldiers, or Marines, engaged respectively, for the Decoration; and the names of those selected shall be transmitted by the Senior Officer in command of the Naval force, brigade, regiment, troop, or company, to the Admiral or General Officer commanding, who shall in one manner confer the Decoration as if the acts were done under his own eye.

Fourteenthly. It is ordained that every Warrant Officer, Petty Officer, Seaman, or Marine, or Non-Commissioned Officer or Soldier, who shall have received the Cross, shall, from the date of the act by which the Decoration has been gained, be entitled to a Special Pension of Ten Pounds a-year, and each additional Bar conferred under rule four on such Warrant or Petty Officers, or Non-Commissioned Officers or Men, shall carry with it an Additional Pension of Five Pounds per annum.

Fifteenthly. In order to make such additional provision as shall effectually preserve pure this most honourable distinction, it is ordained, that if any person on whom such distinction shall be conferred, be convicted of treason, cowardice, felony, or of any infamous crime, or if he be accused of any such offence and does not after a reasonable time surrender himself to be tried for the same, his name shall forthwith be erased from the registry of individuals upon whom the said Decoration shall have been conferred by an especial Warrant under Our Royal Sign Manual, and the Pension conferred under rule

Digitized by Google

fourteen shall cease and determine from the date of such Warrant. It is hereby further declared that We, Our Heirs and Successors, shall be the sole judges of the circumstance demanding such expulsion; moreover, We shall at all times have power to restore such persons as may at any time have been expelled, both to the enjoyment of the Decoration and Pension.

Given at Our Court at Buckingham Palace, this twenty-ninth of January, in the nineteenth year of Our reign and in the year of our Lord one thousand eight hundred and fifty-six.

By Her Majesty's Command,

PANMURE.

MEMORANDUM.

Admiralty, 20 *June*, 1851.

The Lords Commissioners of the Admiralty are pleased to direct that the annexed Memorandum, which has been transmitted from the Colonial Department, be promulgated for the information of Officers of the Royal Navy and Marines proposing to settle in the Australian Colonies.

The attention of Officers is called to clause 4 in the said Memorandum.

All former notices on the subject of Officers settling in the Colonies are to be considered as obsolete.

By Command of their Lordships, W. A. B. HAMILTON.

INFORMATION FOR THE USE OF MILITARY AND NAVAL OFFICERS PROPOSING TO SETTLE IN CERTAIN OF THE BRITISH COLONIES.

1. Privileges in the acquisition of Land are at present allowed to Military and Naval Officers in the Colonies of New South Wales, Victoria, Van Diemen's Land, South Australia, Western Australia, New Zealand, Ceylon, and the Cape of Good Hope. As, however, the control of the waste Lands of the Crown in New Zealand is vested in the Legislature of that Colony, it must be distinctly understood that Her Majesty's Government cannot guarantee the continuance of the following regulations, but that they will be liable to be altered or discontinued by the local Legislature; and the same caution will be applicable to any other of the Colonies named, in which the same control may hereafter be transferred to the local Legislature.

The same privileges are extended to Officers of the East India Company's Service in Van Diemen's Land.

2. In the above-named Colonies land is disposed of by sale only; but Officers purchasing land are allowed a remission of the purchase-money, according to the undermentioned scale:—

Field Officers, of 25 years' service and upwards, in the whole 600*l.*

Field Officers, of 20 years' service and upwards, in the whole 500*l.*

Field Officers, of 15 or less years' service, in the whole 400*l.*

Captains, of 20 years' service and upwards, in the whole 400*l.*

Captains, of 15 years' service or less, in the whole 300*l.*

Subalterns, of 20 years' service and upwards, in the whole 300*l.*

Subalterns, of 7 years' service and upwards, in the whole 200*l.*

Subalterns, under 7 years' standing, are not entitled to any remission in the purchase of land.

Regimental Staff Officers, and Medical Officers of the Army and Navy, are allowed the benefit of this Rule:—but Military Chaplains, Commissariat Officers, and Officers of any of the Civil Departments of the Army; Pursers, Chaplains, Midshipmen, Warrant Officers of every description, and Officers of any of the Civil Departments of the Navy, are not allowed any privileges in respect of land. Although members of these classes may have been admitted formerly, and under different circumstances, they are now excluded. Mates in the Royal Navy rank with Ensigns in the Army, and mates of three years' standing, with Lieutenants in the Army, and are entitled respectively to corresponding privileges in the acquisition of lands.

3. In order to take advantage of this privilege, Officers of the Army and Navy on full or half pay, should provide themselves with a certificate from the Office of the General Commanding-in-Chief, or of the Lords Commissioners of the Admiralty, or of the Master-General of the Ordnance, shewing that their settlement in a British Colony has been sanctioned, and stating their rank and length of service. No document from the Office of the Secretary of State is necessary.

4. This Certificate will not on any account be issued more than once to the same Officer, or to any Officer on half-pay who shall for two years immediately preceding the date of this Notice have resided in the Colony in which he seeks to make it available.

5. Gentlemen who have ceased to belong to Her Majesty's service will not be allowed advantages in the acquisition of Land. This rule, however, is not to affect Officers who, having obtained permission to settle in a British Colony, have quitted the service for the purpose of doing so. But, in such cases, it will be necessary that their certificate of service and permission should bear the date of their retirement from the service, and that, within one year from that date, but not otherwise, it should be presented to the Governor of one of the abovenamed Colonies, which shall be sufficient warrant for allowing the bearer the advantages to which his rank and length of service may entitle him according to the above scale.

6. The object of the Regulations being to encourage the permanent settlement in the abovenamed Colonies of Military and Naval Officers, and it being necessary to prevent those who have no intention of settling there from taking advantage of the privilege, Officers will not, for the space of two years from the making out of their Certificates, receive a Crown Grant for any Land purchased by such Certificates, but will, in the meantime, receive a "Location Ticket." At the expiration of two years, the Officer, on shewing to the satisfaction of the Governor that he is *bonâ fide* a resident Settler in the Colony, and has so resided continuously since receiving his "Location Ticket," will be entitled to a Crown Grant in exchange for it. If, however, application should not be made for the exchange of the "Location Ticket" within 12 months from the expiration of the two years for which it is granted, it will be considered to have lapsed, and the Land will be open to sale or grant. In case of the Officer's dying while holding a "Location Ticket," the land to which it refers will be transferred to his legal representative.

In case of such death occurring before the "Location Ticket" is obtained, the Governor of the Colony is authorized to make the Certificate available in favour of the Child or other nearest representative of the deceased Officer, as he may find advisable.

7. For the convenience of Officers, the following heads are subjoined of the Rules for the Sale of Land in the Australian Settlements:—

All Lands are disposed of by sale alone, and must have been once at least exposed to public auction.

The lowest upset price is not less than 1*l.* per acre; but the Government has power to raise the same by Proclamation, though not again to reduce it.

The Lands are distinguished into three different classes; viz. Town Lots, Suburban Lots, and Country Lots.

Upon Town and Suburban Lots, as well as upon a proportion not exceeding one tenth of the whole of the Country Lots offered for sale at any auction, the Governor has the power of naming a higher than the general or lowest upset price; these last to be designated "Special Country Lots."

Town and Suburban Lots are in no case disposed of except by public auction; but Country Lots, which have already been put up to public auction, and not sold, may be disposed of afterwards by private contract at the upset price.

No Lands are sold by private contract, except for ready money. When sold by public auction, one-tenth at least of the whole purchase money must be put down, and the remainder within one calendar month, or the deposit is forfeited.

Lands are put up for sale in Lots not exceeding one square mile in extent.

8. In Ceylon, land is sold by auction at an upset price which is to be fixed by the Governor, but which is not to be less than 1*l.* per acre. Before the lands are exposed for sale, they will be surveyed by the Government and duly advertised.

9. At the Cape of Good Hope the upset price is two shillings per acre in the old Colony, and four shillings per acre in the district of Natal.

10. The several prices above mentioned are of course subject to revision at any time by the proper Authorities, and the pecuniary amount of the Remission made to Officers cannot be increased on account of an increased value set upon the Lands.

July, 1836.

MEMORANDUM.

Admiralty, *26th August*, 1841.

Her Majesty having by Her Order in Council of 10th August, 1840, ordered that Mates in the Royal Navy shall rank with Ensigns in the Army, and Mates of 3 years' standing with Lieutenants in the Army, Her Majesty's Government have recognised the claims of these Officers to the same advantages in the acquisition of Land in the Australian Colonies and in Ceylon, which are enjoyed by Subalterns in the Army under the Regulations of August, 1838.

By Command of their Lordships, J. PARKER.

Digitized by Google

ORIGINAL CERTIFICATES AND PAPERS.

Admiralty, 17th August, 1827.

His Royal Highness the Lord High Admiral desires that Officers, or other persons, having occasion to transmit Certificates and other Documents either to His Royal Highness, his Council, or his Secretaries, will not send the *original* Certificates or Documents, but only *copies* thereof, which copies will remain in this Office, annexed to the Letter or Memorial to which they may belong. If, however, the parties shall choose to transmit their *original* documents, they are to understand that they will not be afterwards returned to them, but retained in this Office for the purpose aforesaid.

This rule does not apply to the Smart Tickets or Certificates of Seamen or Marines applying for pensions from Greenwich.

By Command of His Royal Highness, J. W. CROKER.

CIRCULAR, No. 71.

SHIPMENT OF SPIRITS DUTY FREE DISCONTINUED.

Admiralty, 18th November, 1850.

With reference to their Lordships' Circular Order of the 1st of last month, No. 70, authorizing a diminution to be made in the quantity of Spirits served out as a daily Ration in the Royal Navy, and with the view of further carrying out their Lordships' intentions, as expressed in the said Circular, both as regards Officers and Men; they are pleased to notify, that they will not, for the future, recommend to the Treasury to remit the duty on Spirits which may be shipped for the use of Officers on board Her Majesty's Ships.

By command of their Lordships, JOHN PARKER.

MEMORANDUM.

Admiralty, 25th October, 1855.

In accordance with the provisions of Her Majesty's Order in Council of the 21st May, 1855, my Lords Commissioners of the Admiralty have been pleased to issue the following regulations relative to the qualifications of persons proposed to be appointed to junior situations in any of Her Majesty's Civil Establishments at home:—

No person shall be eligible for a nomination as a junior clerk who is under 17 or above 25 years of age; (an exception to this rule may be made in the case of persons temporarily employed, who may be nominated to the establishments if under 30 years of age, provided that they were under the age of 25 when first temporarily employed).

Candidates will be required to produce before the Civil Service Commissioners—

1. A certificate of age. 2. A certificate from some medical man, to whom they are personally known, that they are free from any physical defect or disease which would be likely to interfere with the proper discharge of their duties. 3. A certificate of good character.

They will then be examined in the following subjects:—

I. *For the Admiralty, Whitehall.*

1. Writing English from dictation. 2. English composition, and making a précis or digest of papers or correspondence. 3. Arithmetic, including vulgar and decimal fractions. 4. The leading points in English history. 5. Geography. 6. Translation from French. 7. Translation from Latin, or from a second modern language.

II. *For the Departments of the Surveyor of the Navy, Accountant-General, Storekeeper-General, Comptroller of Victualling, Medical Director General, Director of Engineering and Architectural Works, &c.*

1. Writing English from dictation. 2 English composition, and making a precis or digest of papers or correspondence. 3 Geography. 4. Arithmetic, including vulgar and decimal fractions. 5. A knowledge of the principle of book-keeping by double entry.

And the candidate must satisfy the Civil Service Commissioners that he has received a liberal education by showing some proficiency in a subject comprised under one at least of the following heads:

1. Latin or a modern language. 2. The leading points of English or modern history. 3. Algebra, Euclid, or any branch of mathematics or science.

III. *For the Dockyards, Victualling Yards, and Naval Hospitals at Home.*

1. Writing English from dictation legibly, correctly, and quickly. 2. Arithmetic, including vulgar and decimal fractions. 3. Book-keeping.

No person shall be eligible for a nomination as a junior clerk in any of the above Establishments who has not received from the Civil Service Commissioners a certificate of qualification for such situation.

A junior clerk will be nominated for six months on probation, and will not be finally appointed to the Public Service unless the Head of his Department transmits to their Lordships, at the expiration of that period, a report stating, after personal inquiry and investigation, that he has discharged his duties with efficiency and regularity, and has been correct in his general conduct.

If any officer, clerk, or other person employed in any of the above Establishments shall be arrested or imprisoned for debt, or shall have given notice of his intention to take the benefit of any of the Acts for the relief of Insolvent Debtors, all the circumstances of the case shall be, without delay, fully reported to the Lords of the Admiralty, who will suspend him, unless very strong cause be shown to the contrary.

If at the end of twenty-eight days from the date of his suspension he be not free from debt, he will be superseded.

By command of their Lordships.

THOMAS PITTS.

CIRCULAR, No. 246.

Admiralty, 14th April, 1856.

NAVAL UNIFORMS.

The following is the description of the Uniforms which, in pursuance of Her Majesty's pleasure, are in future to be worn by the Officers of the Royal Navy, viz.:—

ADMIRAL OF THE FLEET.

Dress Uniform.

Coat.—Blue cloth, double breasted, ten buttons in each row, three inches apart across the breast; white collar, sloped off in front, one and three quarters inch gold lace of the Navy pattern along the top and front edges, and one-inch lace along the bottom edge, coming partly on the coat; blue cuffs, with one and three quarters inch lace round the top; white slash pointed flaps in the sleeve, with three small buttons, and one-inch lace round the outside edge; four rows of five-eighths of an inch distinction lace round the sleeve above the cuff, at such distance from each other as place them within the length of the slash, the upper row to form a circle in the centre of the top sleeve of *all* the coats of Officers of the Military Branch; pointed blue flaps on the skirt, laced all round with one and three quarters inch lace, and three buttons under them; a row of one-inch lace to encircle the hip buttons, and form a point above them on the seam; and bottom of lappell and front and back edges of the skirt to be laced with the same; the skirts to begin at one-fifth the circumference from the front edge, and to be lined with white kerseymere; one button at the bottom of each plait.

Buttons.—Raised, gilt, and one inch in diameter, indented with a round rim, and within, an anchor and a cable, and a crown over, between two wreaths of laurel; the small buttons to be half an inch in diameter.

Epaulettes.—Two gold epaulettes with embroidered straps, oak leaf and acorn pattern, with pearl crescent and edging; three stars within the crescent and one star on the strap, above it crossed batons surmounted by a crown; a double row of dead and bright loose bullions three inches long, and one inch and a quarter in circumference.

N.B. The devices on all the Executive Officers' epaulettes to be embroidered in silver according to patterns, except batons and swords, which are to be solid.

Trousers.—Blue cloth, with one and three quarters inch gold lace down the outside seam, to be worn over boots, between the 15th October and the 22nd April; and white duck, over boots, between the 23rd April and 14th October.

N.B. Commodores of the 2nd Class, Captains, Commanders, and Lieutenants, and Officers of the Civil Branch of the service ranking with them, are to have gold lace of the same width as the broad lace on their coat down the outside seams of their blue trowsers in dress.

Cravat or Stock.—Black silk.

Hat.—Cocked; the flaps eight and a half inches in the back, seven and a half inches in the front, five and three

Digitized by Google

quarters inches at each corner, bound with gold lace two inches wide, showing one inch on each side. Black silk cockade, five inches wide, looped with silk gold cord and bright bullions, three and a half eighths of an inch wide, and the two centre twisted, with a button of the same size and pattern as that on the coat; and tassels with five gold and five blue bullions each.

Sword.—The hilt solid, half-basket guard, with raised bars and crown and anchor badge, lion-head back piece, white fish-skin gripe, bound with three gilt wires; outside length, five inches and three quarters; inside length, four inches and a half. The blade slightly curved, thirty-one inches and a quarter long, and one inch and three-eighths wide at the shoulder, with a flat back and the blade ground hollow, to within eleven inches of the end, with a double-edged spear point.

Scabbard.—The top and middle lockets to be four and three inches and a half long respectively; to have loops and rings, and to be ornamented with embossed oak-leaves in bas-relief; the chape to be seven inches and a half long, and to have oak leaves, as above, round the upper part, and a honeysuckle ornament at the end.

Sword Knot.—Blue and gold rope, twenty-three inches long, with ditto ditto vellum basket-work head, and twelve gold bullions; a piece of the same sort of cord, fourteen inches and three quarters long, is to be fixed to the hilt, to which the knot is attached.

Sword Belt.—Blue morocco leather, lined, full one inch and a half wide in the girdle; single, *one-inch wide*, sword slings on carriages; the whole embroidered in gold, with oak-leaves and acorns down the middle, and margined with a straight line near each edge. Gilt mountings with circular clasp in front, two inches diameter, laurel embossed edges, crown, anchor, and laurel on the centre; embossed carriage buckles, plain girdle buckles and rings, the latter one inch and three-quarters diameter in the centre; a plain, strong gilt hook attached to the ring to suspend the sword short.

The belt to be worn over the coat.

Undress Uniform.

Coat—Blue cloth, double breasted, eight buttons in each row, with padded turn-down collar; pointed flaps with three notched holes, and buttons under; round cuffs with three buttons, the sleeves laced the same as the full-dress coat, omitting the slash.

Buttons.—The same.

Epaulettes.—The same as in dress.

Waistcoats.—White or blue cloth or kerseymere, single breasted, with small buttons.

Trousers.—Blue cloth, with or without gold lace on the seams.—In warm climates, or on the home station in summer. Officers may wear white duck.

Cravat or Stock.—Black silk.

Hat.—The same, or without lace.

Sword.—The same.

Scabbard.—The same.

Sword Knot.—The same.

Sword Belt.—Black morocco leather, of the same width as in full dress, but without embroidery, with round slings; the mountings and edges to be also the same as in dress.

ADMIRAL.

Dress Uniform.

The same uniform and appointments as Admiral of the Fleet, except that there are to be three rows only of distinction lace on the sleeves; and the

Epaulettes—are to have lace straps, with three stars within the crescent above them, crossed sword and baton, surmounted by a crown.

Undress Uniform.

The same as Admiral of the Fleet, except that the

Coat—is to have three rows only of distinction lace on the sleeves.

Epaulettes—The same as in dress.

VICE-ADMIRAL.

Dress Uniform.

The same uniform and appointments as an Admiral, except that the

Coat—is to have two rows only of distinction lace on the sleeves; and

Epaulettes—two stars only within the crescent, under the crossed baton and sword.

Undress Uniform.

The same as an Admiral, except that the

Coat—is to have two rows only of distinction lace on the sleeves.

Epaulettes—The same as in dress.

REAR-ADMIRAL.

Dress Uniform.

The same uniform and appointments as an Admiral, except that the

Coat—is to have one row only of distinction lace on the sleeves; and

Epaulettes—one star, of a larger size, within the crescent, under the crossed baton and sword.

Undress Uniform.

The same as an Admiral, except that the

Coat—is to have one row of distinction lace on the sleeves.

Epaulettes.—The same as in dress.

COMMODORES OF THE FIRST CLASS, AND CAPTAINS OF THE FLEET, WHEN NOT FLAG-OFFICERS.

Dress Uniform.

The same as a Rear-Admiral, with the following exception:—

Epaulettes.—The same pattern as the Admiral's, but the bullions to be *bright*, with an anchor and chain cable within the crescent, above it a star, surmounted by a crown.

Undress Uniform.

The same as a Rear-Admiral, except that the epaulettes are to be the same as in dress.

Admirals and Commodores of the First Class may wear epaulettes with their frock and great coats; and on such occasions the cocked hat and sword must also be worn.

COMMODORES OF THE SECOND CLASS.

Dress Uniform.

The same as Commodores of the First Class, with the following exceptions:—

Coat.—The one and three-quarters inch lace on the cuffs, the lace on the bottom edge of lappell and on front and back edges of skirt to be omitted; the lace round top edge of the collar to be one and a half inch wide, and three quarters of an inch along the bottom; one and a half inch lace round the flaps, and three quarters of an inch on slash in sleeve; and one inch to encircle the hip buttons. The sleeves to have four rows of half-inch distinction lace round them.

Buttons.—The same as the Admirals, omitting the laurel wreath.

Undress Uniform.

The same as Commodores of the First Class, except that the sleeves are to be laced the same as the dress coat, omitting the slash, and to have notched holes to the three buttons on the cuffs.

CAPTAINS AND COMMANDERS.

Dress Uniform.

The same as Commodores of the Second Class, with the following exceptions:—

Coat.—The sleeves to have three rows of half-inch distinction lace for Captains, and two for Commanders. The lace round hip buttons for Commanders to be omitted.

Epaulettes.—CAPTAINS of three years' standing, the same as Commodores. Those under three years' standing to be distinguished by the anchor, surmounted by a crown; and COMMANDERS, by the anchor surmounted by a star, and the bullions to be only two inches and three quarters long, and one inch and one-eighths in circumference.

Hats.—The same as the Admirals, but bound with black silk instead of gold lace, of the oak-leaf pattern, and looped with four *bright* gold bullions, the two centre twisted.

Scabbards.—The same as the Admirals, but the chape to be only six inches and a half long; both lockets and chapes to be ornamented with fluted threads and scrolls instead of oak leaves.

Sword Belts.—Black Morocco leather, lined, the same dimensions as the Admirals, embroidered in gold, with three straight lines, one down the middle, and one at each margin near the edge; gilt clasps, with circular fronts, with embossed laurel edges, crown and anchor in the centre; plain carriage and girdle buckles, and plain gilt ring and hook.

Undress Uniform.

The same as Commodores of the Second Class, with the following exceptions:—

Coat—To have three rows of distinction lace round the sleeves for Captains, and two rows for Commanders.

Epaulettes—The same.

Hats—The same.

Scabbards—The same.

Sword Belts—The same as the Admirals, omitting the laurel in the centre of the clasp.

LIEUTENANTS.

Dress Uniform.

The same uniform and appointments as Commanders, with the following exceptions:—

Coat.—The lace to be only one inch wide instead of one inch and a half: and half an inch instead of three quarters of an inch; and the sleeves to have one row of distinction lace round them.

Epaulettes.—To be the same as Commanders, with the anchor only within the crescent.

Digitized by Google

Hats.—To be looped with only two bullions, twisted.
Sword Belts.—To have only two straight lines, one near each edge.

Undress Uniform.

The same as Commanders, with one row of distinction lace round the sleeves.
Epaulettes.—The same as in dress.
Hat.—The same.
Sword Belts.—The same as Commanders.

MASTER OF THE FLEET.

Dress Uniform.

The same uniform and appointments as a Commander, except that the
Epaulettes—are to have crossed anchors, without cables, within the crescent, surmounted by a gold and silver star on the strap.

Undress Uniform.

The same as a Commander's, except that the
Epaulettes—The same as in dress.

MASTERS.

Dress Uniform.

The same uniform and appointments as Lieutenants, except that the
Epaulettes—are to have crossed anchors, without cables, within the crescent.

Undress Uniform.

The same as Lieutenant.
Epaulettes—The same as in dress.

MATES.

Dress Uniform.

The same uniform and appointments as Lieutenants, with the following exceptions:—
Coats.—The lace to be only three quarters of an inch wide, and the sleeves to have one row of quarter inch braid round them instead of lace.
Trousers.—To have no lace on the outside seams.
Epaulettes.—Instead of epaulettes, two shoulder straps of the same pattern as Lieutenant's epaulettes, without bullion, with the anchor within the crescent.

Undress Uniform.

Coat—The same as Lieutenant, except to have one row of quarter inch braid round the sleeves instead of lace.
Trousers—Same as in dress.
Shoulder Straps.—Same as in dress.

SECOND MASTERS.

Dress Uniform.

The same uniform and appointments as Mates, except that the devices on the straps are to be the same as the Masters.

Undress Uniform.

The same as the Mates, except that the devices on the straps are to be the same as the Masters, but smaller.

MIDSHIPMEN.

Coat.—Blue cloth, single-breasted, with nine notched holes on each breast, and three on each cuff and pocket-flap, with buttons to correspond, lined with white serge, stand-up collar, with a white turn-back on each side of the collar, with notched hole and button.
Swords.—No swords, but a dirk according to pattern.
Dirk Belts.—The same as the Lieutenant's undress belt, but with frog instead of slings.
Hat.—The uniform cap only.

MASTER'S ASSISTANT.

The same as Midshipmen, but instead of the white turn-back, a button-hole of blue twist at each end of the collar, with a corresponding button.

NAVAL CADETS.

The same as Midshipmen, but instead of the white turn-back, a button-hole of white twist on the collar, with a corresponding button.

GUNNERS, BOATSWAINS, AND CARPENTERS.

Coat.—Blue cloth; if lined, to be with serge, full-down collar, blue lappels to button across, and round cuffs, nine buttons on the lappels, and three on each cuff and pocket, with corresponding blue twist button-holes, and three buttons in the folds of the skirts. Plain gilt buttons, with an anchor and cable engraved thereon.
Waistcoat.—White.
Cravat or Stock.—Black.
Hat.—Cap only.
Sword.—Of the same pattern and length as Commissioned Officers, but the back-piece of the handle is to be plain, with a flute round the top and down the back; with a black fish-skin gripe bound with three gold wires; the etchings on the blade not blued or gilt.
Sword Knot.—Of blue silk, mixed with gold fringe, but no bullion.
Sword Belt.—The same as Mates.

PETTY OFFICERS.

Who have not an Uniform, are to wear a mark of distinction on the upper part of the left sleeve of their jackets, viz.:

Chief Petty Officers	Crown and anchor, encircled with laurel.
First Class Petty Officers	Crown and cross anchors.
Second Class Petty Officers	Crown and anchor.
Leading Seamen	The anchor.

CIVIL BRANCH.

DIRECTOR GENERAL OF NAVAL HOSPITALS AND FLEETS.

Dress Uniform.

The same uniform and appointments as Commodores of the Second Class, except that the
Coat—is to be single-breasted, at angles with the skirt, with nine buttons on the breast, to be placed in threes; but the four rows of distinction lace to be carried straight round the sleeves.
Epaulettes—to have silver instead of gold edging to the straps, quarter inch wide, to be continued round inside the crescent, and outside below it, and to have a star only within the crescent, surmounted by a crown on the strap.
Hat.—To have a double loop of half-inch gold lace instead of bullion and flat tassels, as pattern.
N.B.—The devices for the epaulettes of all Civil Officers to be embroidered in gold and silver, according to patterns.

Undress Uniform.

The same as Commodores of the Second Class, except that the
Coat—is to be single-breasted, at angles with the skirt, with nine buttons on the breast, to be placed in threes, and the distinction lace to be carried straight round the sleeve.
Epaulettes.—The same as in dress.

MEDICAL INSPECTOR OF HOSPITALS AND FLEETS.

Dress Uniform.

The same as the Director General, with the following exceptions:—
Coat.—To have three rows of distinction lace carried straight round the sleeves.
Epaulettes.—The same as the Director-General, but with a crown only within the crescent.
Hat.—The same as the Director-General, but bound with black silk lace instead of gold.
Scabbard.—The same as the Captains.
Sword-Belts.—The same as the Captains.

Undress Uniform.

The same as the Director-General, with the following exceptions:—
Coat.—To have three rows of distinction lace round the sleeves.
Epaulettes.—The same as in dress.
Hat.—The same as in dress.
Scabbard.—The same as in dress.
Sword-Belt.—The same as the Captains.

DEPUTY MEDICAL INSPECTOR OF HOSPITALS AND FLEETS.

Dress Uniform.

The same as Inspector, but the
Coat—to have the lace round the hip buttons omitted, and to have only two rows of distinction lace round sleeves.
Epaulettes—to have bullions same as Commanders, but with silver edging to the straps and crescent, with a star only to be placed within the crescent.
Scabbard.—The same as the Captains.

Undress Uniform.

The same as Inspector, but with only two rows of distinction lace round sleeves.
Epaulettes.—The same as in dress.
Scabbard.—The same as in dress.

SECRETARIES TO COMMANDERS-IN-CHIEF.

Dress Uniform.

The same as Deputy Inspectors, but
Coat—to have only eight buttons on the breast, placed by pairs.

Undress Uniform.

The same as Deputy Inspector, but
Coat—to have only eight buttons on the breast, in pairs.

SECRETARIES TO JUNIOR FLAG-OFFICERS.

Dress Uniform.

The same as Secretaries to Commanders in Chief, with the following exceptions:—
Coat.—The lace to be only one inch wide, instead of one inch and a half, and half an inch instead of three quarters of an inch, with one row of distinction lace round sleeves.

Epaulettes.—The same size as Lieutenants, with silver edging to the straps and crescent, but without the devices thereon.

Belt.—The same as Lieutenants.

Hat.—The same as Medical Inspector, but with a single loop of gold lace.

Or Secretaries to Flag Officers may wear the uniform of the rank they hold.

Undress Uniform.

The same as Secretaries to Commanders in Chief, with one row of distinction lace round sleeves.

Epaulettes.—The same as in dress.

Hat.—The same as in dress.

Belt.—The same as Lieutenants,

Or Secretaries to Flag Officers may wear the undress uniform of the rank they hold.

SURGEONS.

Dress Uniform.

The same as Secretaries to Junior Flag Officers, except that the

Coat—is to have nine buttons on the breast, placed by threes.

Undress Uniform.

The same as Secretaries to Junior Flag Officers, except that the

Coat—is to have nine buttons on the breast, placed in threes.

PAYMASTERS.

Dress Uniform.

The same as Secretaries to Junior Flag Officers.

Undress Uniform.

The same as Secretaries to Junior Flag Officers.

NAVAL INSTRUCTORS

Naval Instructors are not required to wear any uniform whatever; but if they do, it is to be the following:—

Dress Uniform.

Unless in Holy Orders, the same as Secretaries to Junior Flag Officers, except that the eight buttons on the breast of the coat are to be placed at equal distances, and without epaulettes or lace to the trowsers.

Undress Uniform.

The same as Secretaries to Junior Flag Officers, except that the buttons on the breast of the coat are to be regular, and without epaulettes or lace to trowsers.

ASSISTANT-SURGEONS.

Dress Uniform.

The same as Surgeons, with the following exceptions:

Coat.—The lace to be only three quarters of an inch wide, and one row of a quarter of an inch gold braid round the sleeves.

Trowsers.—To have no lace.

Epaulettes.—Two shoulder straps, the same as Mates, without the device, but with silver edging to the straps and crescents.

Undress Uniform.

The same as Surgeons, except shoulder straps, with the same as in dress, and one row of quarter of an inch gold braid round sleeves of coats instead of lace.

ASSISTANT PAYMASTERS.

Dress Uniform.

The same as Assistant-Surgeon, except that the coat is to have eight buttons on the breast, to be placed by pairs.

Undress Uniform.

The same as Assistant Surgeon, except that the coat is to have eight buttons on the breast, by pairs.

CLERKS.

Dress and Undress Uniform.

The same as the undress uniform of the Assistant-Paymasters, but without the shoulder strap.

Hat.—Cap only; no sword.

ASSISTANT CLERKS.

The undress uniform of Clerks, omitting the gold braid round sleeves of coats.

INSPECTOR OF MACHINERY.

Dress.

The same uniform as Deputy Medical Inspector, except that the coat is to have eight buttons on the breast placed by fours.

Epaulettes.—To have a gold anchor within the crescent, surmounted by a gold star.

Hat.—The same as Medical Inspector.

Undress.

The same as Deputy Medical Inspector, except the arrangement of the buttons on coats.

Epaulettes.—The same as in dress.

Hat.—Ditto.

CHIEF ENGINEERS.

Dress.

The same uniform as Secretaries to Junior Flag Officers, except that the coats are to have eight buttons on the breast placed by fours.

Undress.

The same as for Secretaries to Junior Flag Officers, except the arrangement of buttons on breast of coats.

ASSISTANT ENGINEERS—FIRST CLASS.

Dress.

The same as Assistant-Surgeons, except that the coats are to have eight buttons on the breast placed by fours; and to wear the uniform cap instead of the cocked hat.

Swords.—Of the Regulation pattern.

Undress.

The same as Assistant-Surgeons, except the arrangement of buttons on the coats, and to wear caps only.

ASSISTANT ENGINEERS—SECOND CLASS.

Dress.

The undress uniform of Assistant-Engineers of First Class, but without the shoulder straps.

Caps.—Same as First Class; no sword or dirk.

Undress.

The same uniform as dress.

ASSISTANT-ENGINEERS—THIRD CLASS.

Dress.

The same as the Second Class, omitting the gold braid round the sleeves of coats.

Caps.—The same as First Class; no sword or dirk.

Undress.

The same uniform as in dress.

MEMORANDA.

Full Dress.

Full Dress is always to be worn on State occasions and at Courts Martial, by all Naval Officers.

Trowsers.—On all occasions of full dress, Officers shall wear white trowsers, over boots, between the 23rd April and the 14th of October, and blue trowsers between the 15th October and the 22nd April.

Undress.

Great Coats.—The great coats for Officers are to be of blue cloth, double breasted, with the number and arrangement of buttons according to the undress uniform assigned to their respective ranks, omitting the pocket flaps; with padded turn-down collar, and with the rows of lace or braid round the sleeves the same as the undress coats.

Frock Coats.

All Officers, except Midshipmen, Masters' Assistants, Clerks' Assistants, Cadets, and Warrant Officers, may wear a blue frock, made according to the directions given above for great coats, with the same distinctions of lace or braid on the sleeves.

Jackets.—All Officers may wear, *on board their ship*, a round jacket, without skirts, with their respective arrangement of buttons and distinction lace, double breasted for the Military Branch, except Midshipmen, Masters' Assistants, and Cadets, who are to wear single-breasted jackets, the same as the Civil Branch.

Caps.—Are to be of blue cloth, with a black mohair band one and a half inch wide. Admirals and Commodores of First Class to be distinguished by the patent leather peak, embroidered in gold all round, Commodore of Second Class, Captains, and Commanders, by the peak embroidered on the front edge, and all other Officers by a plain peak.

The Military Branch to be distinguished by a device placed in front of the cap, consisting of a crown embroidered in gold and silver, a silver anchor surrounded by gold laurel branches. The Civil Branch by the same device embroidered in gold; see patterns.

Round Hats.—Officers, during bad weather when on board their ships, may wear a round black hat, with a narrow black band and buckle, and a black silk or leather cockade, with a loop of gold lace half the width of the broad lace on their dress coats, or, if they have no lace on their coats, of black silk ribbon. Midshipmen, Masters' Assistants, and those ranking with them, and Cadets, to have a loop of gold twist.

My Lords are further pleased to direct that, when on shore in full dress, or in an undress coat with epaulettes, no Officer shall wear a cap, but must appear in the regulation cocked hat and sword. On all special duties, such as Medical Surveys, Examination of Candidates, &c., the undress uniform coat with epaulettes, cocked hat, and sword are to be worn, but on ordinary occasions of duty, the frock coat, with the cap and sword, is to be considered sufficient dress.

The new regulations may be adopted at once by Officers requiring uniforms, and they are to come into full force after 1st March, 1857.

My Lords desire that the Commander-in-Chief and the Captains of Her Majesty's Ships will prevent any Officer serving under their command from deviating, in any way whatever, from the foregoing Regulations.

By Command of their Lordships,

THOS. PHINN.

To all Commanders-in-Chief, Captains, and Commanding Officers of Her Majesty's Ships and Vessels.

Digitized by Google

RULES AND ORDERS FOR GRANTING PENSIONS TO THE WIDOWS OF COMMISSION AND WARRANT OFFICERS OF THE ROYAL NAVY.

Art. 1.—Widows of Commission and Warrant Officers of the Royal Navy may be allowed Pensions as hereinafter directed, and subject to the following Restrictions, provided they shall appear to the Lords Commissioners of the Admiralty to be proper and deserving Objects of the Public Bounty, and not left in wealthy circumstances.

Art. 2.—The Rates of Pensions shall be as follows, viz.:—

Rank of Officer.	Widow's Ordinary Pension.	Special Pension in lieu of Ordinary Pension. If the Officer was killed in action, or died within six months of wounds received in action.	Special Pension in lieu of Ordinary Pension. If the Officer was drowned, or suffered other violent death in an immediate act of duty, or if it shall be proved to the satisfaction of the Lords Commissioners of the Admiralty, that he has died from the effects of any injury or disease caused by extraordinary exposure or exertion on service within 6 months after his being first certified to be ill.	Pensions to the Mothers and Sisters of Officers killed in action.
	£.	£.	£.	
Flag Officers	120	According to circumstances.	According to circumstances.	**MOTHERS.** Where an Officer is killed in action, and leaves no widow nor legitimate child, but leaves a mother who is a widow, in distressed circumstances, and who was dependent upon him, the mother shall receive a pension equal to the ordinary rate of widow's pension attached to the rank which her son held at the time of his death; but if such mother shall herself be in receipt of a pension as an officer's widow, or shall have any other provision of any kind from the public, in that case no allowance will be made to her on account of her son, unless she gives up the other pension or allowance, and the pension given to a mother on account of her son will be forfeited on remarrying.
Captains retired under O. C. 1816	110	..	..	
Captains of 3 Years standing and upwards	90	200	150	
Captains under 3 Years standing	80	200	140	
Captains retired under O. C. 1840	75	..	..	
Commanders	70	120	100	
Commanders retired under O. C. of 1846	60	..	..	
Commanders retired under O. C. of 1816	60	..	..	
Commanders retired under O. C. of 1830	50	..	..	
Lieutenants	50	70	65	
Masters of the Fleet	60	90	80	
Masters	50	80	65	
Mates	..	60	50	
Second Masters	..	60	50	
Gunners warranted prior to 1830	25			
Gunners not warranted prior to 1830	..			
Boatswains warranted prior to 1830	25			
Boatswains not warranted prior to 1830	..			
Carpenters warranted prior to 1830	25			
Carpenters not warranted prior to 1830	..	35	30	
Masters of Naval Vessels warranted prior to 1830	25			
Masters of Naval Vessels not warranted prior to 1830	..			
ROYAL MARINES.				**SISTERS.** The allowance made to the sisters of Officers is not to exceed that which would be given to a mother, and will not be given in any case unless the officer shall have fallen in action, or shall die of wounds received in action, within six months after being wounded, and shall have left no widow, legitimate child, nor mother, nor unless the sister shall be an orphan, having no surviving brother, and shall have been dependent for support upon the officer killed. Every pension so granted will cease when the person receiving it shall marry, or be in any other manner sufficiently provided for.
General Officers	120	According to circumstances.	According to circumstances.	
Colonels	90	200	150	
Lieutenant-Colonels	80	200	140	
Majors	70	120	100	
Captains	50	80	65	
1st Lieutenants	40	60	50	
2nd Lieutenants	30	50	40	
CIVIL BRANCH.				
Medical Inspectors of Hospitals and Fleets	80	200	140	
Secretaries to Commanders in Chief Deputy Inspectors of Hospitals and Fleets	70	120	100	
Paymasters in Chief Inspectors of Machinery Afloat Chaplains	60	90	80	
Secretaries to Junior Flag Officers Surgeons Paymasters Naval Instructors Chief Engineers	50	80	65	
Assistant-Surgeons	40	65	50	
Assistant Engineers	..	35	30	

The Widows of Boatswains, Gunners, and Carpenters, of the Royal Navy, and Masters of Naval Vessels, appointed prior to the 30th of June, 1830, will, if otherwise qualified, be entitled to a Pension of 25*l*. Widows of the above Warrant Officers, and the Widows of Engineers who shall have been warranted *subsequently* to the 30th June, 1830, are not entitled to Pensions unless their husbands shall have suffered a violent death, and

Digitized by Google

provided they shall be otherwise entitled to the same, in which case the following Pensions will be allowed.

To the Widow of a Gunner, Boatswain, Carpenter, or Engineer, whose husband shall have been killed in action, a pension of 35*l.* a-year.

To the Widow of any of the above-named Warrant Officers, whose husband shall have been drowned on duty, or suffered a violent death in an immediate act of duty, a pension of 30*l.* a-year.

Art. 3.—The Pensions of all Widows shall commence from the first day of the Month following that in which their Husbands died, provided application be made by the Widow within Twelve Months from the same, otherwise from the time only of such application; and all applications for Pensions must be addressed to the Secretary of the Admiralty.

Art. 4.—The Widows of Officers (except Chaplains) who shall have married after the 31st of December, 1830, are only entitled to the Pensions of their respective Classes in the event of their Husbands having been on the List of Commission or Warrant Officers, or on the list of Naval Instructors, ten complete years, except the Husband be killed in action, or lose his life in the execution of the Service.

Art. 5.—No Widow shall receive a Pension as a Chaplain's Widow, unless her Husband shall have been in Priest's Orders, nor unless his name was on the List at the time of his death, nor unless she shall have been married during, or prior to, her Husband's Service in the Navy, and unless her Husband shall have served Three Years on Full Pay subsequent to their marriage, and shall have served the length of time to entitle him to his Half-pay.

Art. 6.—No Widow shall be entitled to the Pension who has not been married Twelve Months to the Officer by whose right she claims the same, unless the said Officer was *killed* or *drowned* in the Sea Service; but the Lords Commissioners of the Admiralty may grant the Pension in cases of Officers dying before the expiration of Twelve Months from the time of their Marriage, in such cases as they think proper.

Art. 7.—If any Officer shall marry after the Age of Sixty Years, his Widow shall not be entitled to receive the Pension; or, if being capable of Service, he should, at his own solicitation, be excused from it, being at the time warned that his Widow would thereby forfeit the Pension.

Art. 8.—The above Pensions shall not be received by any Widow, together with any other Pension from the Government.

Art. 9.—Widows who shall have re-married after the 31st December, 1830, shall forfeit their Pensions.

Art. 10.—The Pensions of Widows who shall have re-married prior to the 31st of December, 1830, shall be paid to themselves, and their Receipts shall, notwithstanding their Coverture, be deemed a sufficient discharge for the payment of their Pension.

BY THE QUEEN.

A PROCLAMATION.

VICTORIA R.

WHEREAS by Our Order in Council bearing date the Twenty-ninth day of March, One thousand eight hundred and fifty-four, We have ordered that General Reprisals be granted against the Ships, Goods, and Subjects of the Emperor of all the Russias, his subjects or others inhabiting within any of his countries, territories, or dominions (save and except any vessel to which Our licence has been or may be granted, or which have been directed to be released upon the embargo, and have not since arrived at any Foreign port), so that Our fleets and ships shall and may lawfully seize all ships, vessels, and goods belonging to the Emperor of all the Russias, or his subjects or others inhabiting within any of his countries, territories, or dominions, and bring the same to judgment in any of the Courts of Admiralty within Our dominions duly authorized and required to take cognizance thereof, We do hereby order and direct that the net produce of all such Prizes taken by any of Our ships or vessels of war (save and except when they shall be acting on any conjunct expedition with Our Army, in which case we reserve to Ourselves the division and distribution of all Prize and Booty taken, and also save and except as hereinafter mentioned), shall be for the entire benefit and encouragement of our flag-officers, captains, commanders, and other commissioned officers in Our pay, and of all subordinate, warrant, petty, and non-commissioned officers, and of the seamen, marines, and soldiers on board Our said ships and vessels at the time of the capture, after the same shall have been to Us finally adjudged lawful Prize.

Whenever any Prize shall be taken by any of our fleets, squadrons, ships, or vessels of war while acting in conjunction with any fleets, squadrons, ships, or vessels of war belonging to any other power or powers in alliance with Us, Our High Court of Admiralty, or the Vice Admiralty Courts within our dominions adjudicating thereon, shall apportion to such ally or allies a share or shares of the proceeds of such Prize or Prizes proportionate to the number of officers and men, &c. present and employed on the part of such ally or allies as compared with the number of officers and men, &c. present and employed on our behalf in such capture or captures, without reference to their respective ranks, and the share or shares so set apart for such ally or allies shall be transmitted to such persons as may be duly authorized on behalf of such ally or allies to receive the same.

Ships or vessels, being in sight of the Prize, as also of the captor, under circumstances to cause intimidation to the enemy and encouragement to the captor, shall be alone entitled to share as joint captors.

After having deducted the portion set apart as aforesaid for our allies, a distribution so far as regards Her Majesty's forces, shall be as follows:—The flag officer or officers shall have one twentieth part of the whole net proceeds arising from prizes captured from the enemy by any of the ships or vessels under his or their command, and of the rewards conferred for the same, according to the following conditions and modifications, save and except as hereinafter provided and directed; that is to say,

When there is but one flag officer he shall have the entire one twentieth part; when two flag officers shall be sharing together, the chief shall have two thirds, and the other flag officer shall have the remaining one third of the one twentieth part; and when there shall be more than two flag officers, the chief shall have one half of the said one twentieth part, and the remaining half shall be equally divided among the junior flag officers; commodores of the first class and captains of the fleet to share as flag officers: Provided always, That no flag officer, unless actually on board any of Our ships or vessels of war, and at the actual taking, sinking, burning, or otherwise destroying any ship or ships of war, privateer or privateers, belonging to the enemy, shall share in the distribution of any head money or bounty money granted as a reward for taking, sinking, burning, or otherwise destroying any such ship or vessel of the enemy.

That no flag officer commanding in any port in the United Kingdom shall share in the proceeds of any prize captured from the enemy by any ship or vessel which shall sail from or leave such port by order of the Lord High Admiral or of Our Commissioners for executing the Office of Lord High Admiral.

That when ships or vessels under the command of several flag officers belonging to separate stations shall be joint captors, each flag officer shall receive a proportion of the one twentieth part, according to the number of officers and men present under the command of each such flag officer; and when any ship or vessel under orders from the Lord High Admiral or from Our Commissioners for executing the Office of Lord High Admiral, are joint captors with other ships or vessels under a flag or flags, the like regulations as to the apportionment of the flag share to the flag officer or officers are to be observed.

With reference to flag officers it is to be noted,

That when an inferior flag officer is sent to reinforce a superior officer on any station, the superior flag officer shall not share in any Prize taken by the inferior flag officer before he has arrived within the limits of that station unless the inferior officer shall have received some order directly from and shall be acting in execution of some order issued by such superior flag officer.

No chief flag officer quitting any station, except upon some definite urgent service, and with the intention of returning to the station as soon as such service is performed, shall share in any Prize taken by Our ships or vessels left behind after he has passed the limits of the station, or after he has surrendered the command to another flag officer appointed by the Admiralty to command in chief upon such station.

An inferior flag officer quitting any station (except when detached by orders from his commander-in-chief upon a special service, accompanied with orders to return to such station as soon as the service has been performed), shall have no share in Prizes taken by the ships and vessels remaining on the station after he has passed the limits thereof.

In like manner flag officers remaining on such station shall not share in the Prizes taken by such inferior officer, or by ships or vessels under his immediate command, after he has quitted the limits of the station, except he has been detached as aforesaid.

A commander-in-chief or other flag officer belonging to

Digitized by Google

any station shall not share in any Prize or Prizes taken out of the limits of that station by any ship or vessel under the command of a flag officer of any other station, or under orders from Our Commissioners of the Admiralty, unless such commander-in-chief or flag officer is expressly authorized by Our said Commissioners to take the command of that station in which the Prize or Prizes is or are taken, and shall actually have taken upon him such command.

Every commodore having a captain under him shall be esteemed a flag officer with respect to the twentieth part of Prizes taken, whether he be commanding in chief or serving under command.

The first captain to the admiral and commander-in-chief of our fleet, and also the first captain to any flag officer appointed to command a fleet of ten ships of the line or upwards, shall be deemed to be a flag officer for the purpose of sharing in Prize, and shall be entitled to share therein as the junior flag officer of such fleet.

Any officer on board any of Our ships of war at the time of capturing any Prize or Prizes who shall have more commissions than one shall be entitled only to share in such Prize or Prizes according to the share allotted to him by the above-mentioned distribution in respect to his superior commission or office.

And with reference to other officers it is to be noted, that a captain, commander, or other commanding officer of a ship or vessel shall be deemed to be under the command of a flag when he shall have received some order from, or be acting in the execution of some order issued by a flag officer, whether he be or be not within the limits of the station of such flag officer; and in the event of his being directed to join a flag officer on any station, he shall be deemed to be under the command of such flag officer from the time when he arrives within the limits of the station, which circumstance is always to be carefully noted in the log-book; and he shall be considered that he continues under the flag officer of such station until he shall have received some order directly from, or be acting in the execution of some order issued by some other flag officer, duly authorized, or by the Lord High Admiral, or Our Commissioners for executing the office of Lord High Admiral.

And We hereby direct, that the captain, commander, lieutenant commanding, master commanding, or any other officer duly commanding any ship, sloop, or vessel of war, singly taking any Prize from the enemy, that is to say, the officer actually in command at the time shall have one eighth of the remainder, or if there is no flag, one eighth of the entire net proceed—except that if the single capturing ship be a rated ship, having a commander under the captain, the commander shall take a portion of the one eighth part, as if he were commander of a sloop, according to the proportion hereinafter set forth; and if more than one commanding officer of the same rank of command shall be entitled to share as joint captors, the one eighth shall be equally divided between them; but when captains, commanders, lieutenants commanding, and masters commanding, respectively, Our ships and vessels of war, and commanders under captains in rated ships, shall share together, in whatever variety of combination, the one eighth shall be so divided into parts for a graduated apportionment as to provide for each captain receiving six parts, each commander of a sloop, or commander under a captain in a rated ship, three parts, and each lieutenant commanding or master commanding, or other officer actually commanding, a small vessel of war, two parts, which We hereby direct shall be the proportion in which they shall respectively share; commodores of the second class, and field officers of marines or of land forces serving as marines, doing duty as field officers, above the rank of major, to share as captains; and field officers of marines or of land forces serving as marines, and doing duty in the rank of major, to share as commanders of sloops.

And We further direct, that after provision shall thus have been made for the flag share (if any), and for the portion of the commanding officer or officers and others as above specified, the remainder of the net proceeds shall be distributed in ten classes, so that each officer, man, and boy composing the rest of the complements of Our ships, sloops, and vessels of war, and actually on board at the time of any such capture, and every person present and assisting shall receive shares, or a share, according to his class, as set forth in the following scale:—

First class.—Master of the fleet, inspector of steam machinery afloat, when embarked with a fleet, medical inspector or deputy medical inspector when embarked with a fleet, forty-five shares each.

Second class.—Senior lieutenant of a rated ship, not bearing a commander under the captain, secretary to the admiral of the fleet or admiral commanding in chief, thirty-five shares each.

Third class.—Sea lieutenant, master, captain of marines, of marine artillery, or of land forces doing duty as marines, whether having higher brevet rank or not, secretary to an admiral or to a commodore of the first class not commanding in chief, chief engineer, twenty-eight shares each.

Fourth class.—Lieutenant or quarter master of marines, lieutenant of marine artillery, lieutenant, quartermaster, or ensign of land forces doing duty as marines, secretary to a commodore of the second class, chaplain, surgeon, paymaster, naval instructor, mate, assistant surgeon, second master, assistant paymaster in charge, assistant engineer, gunner, boatswain, carpenter, eighteen shares each.

Fifth class.—Midshipman, master's assistant, pilot, clerk (not passed), master-at-arms, chief gunner's mate, chief boatswain's mate, chief carpenter's mate, chief captain of the forecastle, admiral's coxswain, chief quartermaster, seamen's schoolmaster, ship's steward, ship's cook, ten shares each.

Sixth class.—Naval cadet, clerk's assistant, captain's coxswain, ship's corporal, quartermaster, gunner's mate, boatswain's mate, captain of the forecastle, captain of the after-guard, captain of the hold, captain of the main top, captain of the fore top, coxswain of the launch, sailmaker, ropemaker, caulker, leading stoker, blacksmith, sergeant of marines, of marine artillery, or of land forces doing duty as marines, nine shares each.

Seventh class.—Captain of the mast, captain of the mizen top, yeomen of the signals, coxswain of the barge, coxswain of the pinnace, coxswain of the cutter, second captain of the forecastle, second captain of the main top, second captain of the fore top, second captain of the after-guard, sailmaker's mate, caulker's mate, musician, cooper, armourer, corporal of marines or of land forces doing duty as marines, bombardier of marine artillery, head kroomen, six shares each.

Eighth class.—Leading seaman, shipwright, second captain of the hold, able seaman, carpenter's crew, sailmaker's crew, cooper's crew, armourer's crew, yeoman of the store rooms, steward's assistant, ordinary seaman, blacksmith's mate, private and fifer of marines or of land forces doing duty as marines, gunner of marine artillery, painter, stoker, coal trimmer, second head krooman, sickberth attendant, bandsman, tailor, butcher, three shares each.

Ninth class.—Cook's mate, ship's steward's boy, admiral's domestic, superintendent's domestic, admiral's steward and cook, captain's steward and cook, ward room and gun room steward and cook, subordinate officer's steward and cook, commander's servant, secretary's servant; second class ordinary seaman, assistant stoker, barber, boy of the first class, first and second class krooman, supernumeraries, except as herein-after provided, persons borne merely as passengers, and not declining to render assistance on occasion of capture, two shares each.

Tenth class.—Boy below the first class, one share.

All supernumeraries holding ranks in the service above the ranks or ratings specified in the fifth class of this Our Proclamation who have been ordered to do duty in any of our ships or vessels by the Lord High Admiral, or by Our Commissioners for executing the office of Lord High Admiral, by the senior officer of the fleet or squadron, or if none senior then by the captain or commanding officer of the capturing ship or vessel, if not by special authority employed in higher capacities, shall share according to the rank which they respectively hold in the service; but in all cases, to qualify them for so sharing, and not merely as supernumeraries in the ninth class, due notation of their being thus respectively ordered to do duty must have been made on the muster-books.

And with respect to supernumeraries of ratings in the service below the denominations of those specified in the fourth class of this Our Proclamation, and who at full victuals are engaged in the ordinary duties of the ship, it is Our Will and Pleasure that they shall always share according to the ratings which they bear in the service.

And in order that Our Royal intentions herein may be duly carried into effect, We further direct that when any capture is made from the enemy, the captains or commanding officers of our ships or vessels of war making the same shall transmit or cause to be transmitted, as soon as may be, to the secretary to the Admiralty a true and perfect list of all the officers, seamen, marines, soldiers, and others who were actually on board on the occasion, accompanied by a separate list containing the names of those belonging to the crew who were absent on duty or otherwise at the time, specifying the cause of such absence, each list to contain the quality of the service of each per-

Digitized by Google

son, together with the respective descriptions of men taken from the description book of the ship or vessel, and their several ratings, to be subscribed by the captain or commanding officer, and three or four more of the chief officers on board.

And when the list of those actually on board, and the separate list of persons absent though belonging to the ship or vessel, shall have been verified on examination with the muster books lodged as official records, the Accountant General of Our Navy shall, upon request, grant to the agent or agents nominated or appointed by the captors, a certificate that such lists are correct or have been corrected, as occasion may require, in order that distribution of the Prize or other proceeds may be duly made.

And in the event of difficulty arising with respect to any of the regulations hereby ordered, or if any case should occur not herein provided for, or not sufficiently provided for, We are pleased hereby to authorize the Lord High Admiral, or Our Commissioners for executing the office of Lord High Admiral for the time being, to issue such directions thereupon as may appear just and expedient; which directions shall have the same force and effect as if specially provided for in this Our Royal Proclamation.

Given at Our Court at Buckingham Palace, this twenty-ninth day of March, in the year of Our Lord one thousand eight hundred and fifty-four, and in the seventeenth year of Our reign.

GOD SAVE THE QUEEN.

CIRCULAR, No. 67.

PRIZE LISTS, SUPERNUMERARIES.

Admiralty, August 28, 1850.

The Lords Commissioners of the Admiralty are pleased to direct, that the Commanding Officers of Her Majesty's Ships and Vessels shall insert on their respective Muster Books and Prize Lists, the words—"*doing duty by Order*,"—against the name of each Supernumerary borne for victuals only, but actually ordered to do duty, by competent authority; and unless such notation shall appear against the name of the Supernumerary on the Muster Book, thereby showing the class in which he is placed according to the Prize Proclamation for the time being, he will not be permitted to share in any higher class than that appropriated to Supernumeraries.

By Command of their Lordships,

JOHN PARKER.

To all Commanders-in-Chief, Captains, Commanders, and Commanding Officers, of Her Majesty's Ships and Vessels.

PROCLAMATIONS RESPECTING THE CONVEYANCE OF PUBLIC AND PRIVATE TREASURE.

By His Royal Highness the Prince of Wales, Regent of the United Kingdom of Great Britain and Ireland, in the Name and on the Behalf of His Majesty.

A PROCLAMATION.

GEORGE P. R.

WHEREAS by an Act passed in the Fifty-ninth Year of the Reign of His present Majesty, cap. 25, intituled, *An Act to enable His Majesty to fix a Rate, and direct the Disposal of Freight-Money, for the Conveyance of Specie and Jewels on board His Majesty's Ships and Vessels*, it is enacted, That from and after the Eighth Day of *April*, One Thousand Eight Hundred and Nineteen, all Freight Money to be paid for the Conveyance on board any of the Ships and Vessels of His Majesty, his Heirs and Successors, of Gold, Silver and Jewels, or of any other Article which may be by special Order received on board the said Ships and Vessels, and for which Freight shall be payable, shall be paid at such Rate, and distributed and applied for such Purposes, and divided to and amongst such Persons in such Proportions, and after such Manner, as His Majesty, his Heirs and Successors, shall, from time to time think fit to order and direct by any Proclamation or Proclamations to be issued for that Purpose; and that no Freight-Money or Reward shall hereafter be demanded, paid, received, or detained by, to, or for the use or on account of any Person or Persons, for the Conveyance on board of any of the Ships and Vessels of His Majesty, his Heirs or Successors, of any Gold, Silver, or Jewels, or any other Article which may be by special order received on board the said Ship or Vessel, and for which Freight shall be payable, other than for the purposes, and by the Person or Persons, in the Proportion, at the Rates, and in the Manner so to be paid and allowed by Proclamation or Proclamations; and that all Bargains, Contracts, Covenants, and Agreements made or entered into for the Payment of any Freight-Money, for or in the Name or on the Account of Freight for the Conveyance of Gold, Silver, or Jewels, or other Articles as aforesaid, on board of any of His Majesty's Ships or Vessels, at any Rate, or for any other Purpose, or by or to any other Person or Persons, or in any other Manner or Proportions than as aforesaid, shall be and the same are hereby declared to be utterly void. We do, therefore, in pursuance of the Powers so vested in His Majesty, his Heirs and Successors, by this Our Royal Proclamation, in the Name and on the Behalf of his Majesty, and by and with the Advice of His Majesty's Privy Council, think proper to order and direct, and we do hereby order and direct, That all Gold, Silver and Jewels, or other Articles received as Treasure by special Order, conveyed in His Majesty's Ships and Vessels, in the Care and Charge of the Captain or Officer commanding such Ship or Vessel, shall be liable to the Payment of Freight, whether such Treasure belong to the Crown or to other Parties.

That on the Delivery of any Gold, Silver, or Jewels, or other Articles as aforesaid, laden on board of any of His Majesty's Ships or Vessels, for which Freight may or shall be payable as aforesaid, or according to the Provisions and Directions hereinafter contained, a Receipt or Bill of Lading, or Receipts or Bills of Lading, shall be made and signed by the Captain or Officer commanding such Ship or Vessel, describing the Quantity or Value of such Gold Silver, Jewels, or other Articles as aforesaid, and the Terms on and Extent to which such Captain or Officer commanding such Ship or Vessel so receiving the said Gold, Silver, or Jewels, or other Articles, on board his said Ship or Vessel, shall be liable or responsible for the same, in case of Loss or Damage thereof to which by Law he might be liable, in Form or to the Effect following:

[*Here insert Bill of Lading in the usual Form.*]

And it is hereby stipulated and agreed between the said and the Shipper and Owners and Consignees of the said that in case of Loss or Damage happening to the said Gold, Silver, Jewels, or other Articles as aforesaid, the Captain or Officer commanding such Ship or Vessel as aforesaid shall not be holden liable or responsible for more than Three-fourths of the Amount of such Loss or Damage.

That the Rates at which Freight shall be paid for Public and for Private Treasure respectively, and in Peace or War respectively, and for different Voyages, shall be as follows, viz.

[*For Rates see Proclamation dated* 28 *April*, 1831, *page* 244.]

That in case of any Difference on any Question arising out of the above Scale, or omitted in the said Scale, the Lords Commissioners of the Admiralty shall have Authority to decide what the Freight shall be under the said Scale, or adhering as nearly as possible, in Cases not specified, to the Spirit and Principles of the said Scale.

That on the Shipment of Gold, Silver, or Jewels, or other Articles received on board as Treasure by special Order, the Rate of Freight, *per Cent.*, according to the above Scale, shall be endorsed on the Bill or Bills of Lading, or Receipt or Receipts of the Officer receiving the Charge thereof, such Endorsement or Endorsements to be signed by the said Officer; but in case of any Difference of Opinion Abroad, or when immediate Reference cannot be had to the Lords of the Admiralty, it may be expressed, "at such Rate as the Lords Commissioners of the Admiralty shall decide."

When Treasure belonging to the Crown shall be shipped in any of His Majesty's Ships or Vessels with a Commissary or Conductor specially charged with the Care thereof, the Officer commanding such Ship or Vessel shall not be required to give any Receipt, nor to sign any Bill of Lading, and such Officer shall not receive any Freight on account thereof, nor be liable to make good any Loss or Damage which may happen to the same.

That the Lords Commissioners of the Admiralty shall have Authority to direct at what Time, and for what Time, and within what Limits, the War Freights shall be payable on Private Treasure received by Special Order.

And We do hereby further order and direct, That the whole Amount of the said Freight, when received, shall be divided into Four Parts, and distributed as follows, subject to the Proviso hereinafter mentioned; One Fourth to

Digitized by Google

the Admiral or Admirals, if more than one on the Station or in the Squadron to which the Ship receiving Treasure on board may belong; Two Fourths to the Captain or Officer commanding such Ship or Vessel, who shall give his Receipt or sign the Bill of Lading for the Treasure; and One Fourth to Greenwich Hospital, for the use of that Institution.

That when there shall be more than One Flag Officer on a Station, the said One Fourth Part shall be divided and distributed amongst the several Flag Officers on the Station, in the following Proportions, viz.

If there be but Two Flag Officers, the Chief shall have Two Third Parts of the said One Fourth, and the other shall have the remaining Third Part; but if the Number of Flag Officers be more than Two, the Chief shall have only One Half, and the other Half shall be equally divided amongst the Junior Flag Officers; but if there be no Flag Officer on the Station, or that the Ship or Vessel be not under the Orders of a Flag Officer, then that the Captain or Officer commanding the Ship or Vessel shall have Three Fourths, and Greenwich Hospital One Fourth.

Provided that such Admiral or Admirals shall not be entitled to claim his or their respective Share or Shares in such Freight Money, otherwise than on Condition that he or they shall, before the Gold, Silver, Jewels, Treasure, or other Articles as aforesaid, shall be put on board such Ship or Vessel, have respectively given Notice in Writing to the Captain or Officer commanding such Ship or Vessel, or his Agent, or have entered or caused to be entered in a Public Order Book on board the Ship of the Commander in Chief, or the Senior Flag Officer commanding on the Station or in the Squadron to which such Vessel belongs; or in case of a Junior Flag Officer absent from the Commander in Chief, unless such Junior Flag Officer shall have notified under his Hand to the Commander in Chief, to be entered in the said Order Book, an Engagement in Writing in Form or to the Effect following:

I, *A. B.*, am desirous of partaking in the Advantages, with the Risks attendant thereon, arising out of the Conveyance of Freight of Treasure in any of the Ships or Vessels in the Squadron, [*or, in the particular Ship, as the Case may be*]; And I hereby engage to make good to the Captain or Captains, Officer or Officers, commanding such Ships or Vessels respectively [*or*, Ship or Vessel, *as the Case may be*], such Part of any Loss or Damage for which he or they may be liable in respect to the Gold, Silver, Treasure, or other Articles so carried on Freight, and which he or they respectively shall have actually paid and satisfied, as shall be in proportion to the Share or Interest in the said Freight Money to which I may be entitled.

And that such Share or Shares of the Admiral or Admirals as aforesaid, to which he or they shall not be entitled on the Conditions hereinbefore expressed, shall go and belong to the Captain or Officer commanding the Ship or Vessel in which the Gold, Silver, Treasure, or other Articles shall be carried on freight as aforesaid.

That in the Event of Loss or Damage happening to the Gold, Silver, Jewels, or other Articles so received on Freight, exceeding the total Freight Money, Greenwich Hospital shall not be entitled to receive any Sum on account of such Freight; and in Cases in which the Loss may not amount to the Whole of the Freight Money, Greenwich Hospital shall be entitled only to its Proportion of the Balance of Freight Money over and above such Loss or Damage.

That Commodores, with Captains under them, and Captains of the Fleet, are to be considered, agreeably to the Rules of the Service, as Flag Officers; and Commodores, without Captains under them, shall, with respect to Freight, be also considered as Flag Officers when in the Command of a Station.

That when the Captain or Commander, or his Agent, shall have received the Freight, he shall pay over to the Senior Flag Officer and the Treasurer of Greenwich Hospital, without Delay, their respective Shares, and the Captain shall be held responsible to both for any Loss which may occur through his Neglect or delay in receiving or paying the same; but if there be any Question or Difficulty as to the Payment, he is to apprize the Senior Flag Officer and the Treasurer of Greenwich Hospital respectively of the Causes of such Delay.

That the Captain or Officer commanding, on receiving any Treasure on board any of His Majesty's Ships or Vessels, shall transmit to the Senior Flag Officer, when such Captain or Officer commanding shall be under a Flag Officer, and in every Case to the Treasurer of Greenwich Hospital, and to the Secretary of the Admiralty, a Return of the Amount of such Treasure and of the Freight paid or to be paid thereon.

That when the Treasure shall, during the Voyage, be transhipped into One or more Ships, the Freight shall be divided, *pro rata itineris*, among the Admirals and Captains who may be entitled to share therein, according to the Services performed by the different Ships respectively: and if any difficulty or Dispute shall arise respecting such Division or Distribution, any party interested therein may refer the same to the Lords Commissioners of the Admiralty; and the Decision or Orders of the Lords Commissioners of the Admiralty, or any Three of them, as to such Division or Distribution, shall be final and conclusive thereon.

That, in order to prevent any Doubt or Misunderstanding as to the Rate or Distribution of Freight on Gold, Silver, Jewels, or other Articles as aforesaid, received on board Flag Ships, or any other of His Majesty's Ships and Vessels, and to prevent any private Agreements inconsistent with these Regulations, all Flag or other Officers are expressly forbidden to receive on board any of His Majesty's Ships or Vessels any Gold, Silver, Jewels, or other Articles as aforesaid, upon any Agreement or Condition different from these Regulations, or to take, demand, or receive any Sum, other than those established by these Regulations.

That these Rules and Regulations shall be in force from the Day on which they shall be received by His Majesty's Officers, and be thenceforward taken and understood to be the established Rule and Custom of His Majesty's Naval Service, on the several Particulars to which they refer, till they shall be revoked or otherwise altered by any Proclamation or Proclamations to be issued by Us.

Given at the Court at *Carlton House*, this Twelfth Day of *July*, One Thousand Eight Hundred and Nineteen, in the Fifty-ninth Year of His Majesty's Reign.

GOD SAVE THE KING.

TREASURE PLACED ON BOARD H.M.'s SHIPS FOR CUSTODY ONLY.

Admiralty, 4th June, 1821.

Sir,—My Lords Commissioners of the Admiralty having had under their consideration a question relative to the Freight Money to be allowed for treasure deposited on board his Majesty's ships for custody only, have decided that freight for such a deposit should be paid as if such deposit were a conveyance from one place to another within the same station, and shall be divided (where it has been on board more than one of His Majesty's ships) among the Captains, as freight for conveyance would have been;—in all cases Greenwich Hospital is to have a share; and where, after any such *deposit*, new bills of lading, or new orders for *conveyance*, either on board another ship or the same ship, shall be made, the freight established for such conveyance by the Order in Council is to be charged, over and above the freight which might be already due on the score of deposit.

I have it in command from their Lordships to acquaint you therewith for your information and guidance.

I am, &c. J. W. CROKER.

BY THE KING.

A PROCLAMATION.

WILLIAM R.

WHEREAS by an Act passed in the Fifty-ninth Year of the Reign of His late Majesty King *George* the Third, Chapter 93th, intituled *An Act to enable His Majesty to fix a Rate and direct the Disposal of Freight Money for the Conveyance of Specie and Jewelson board His Majesty's Ship and Vessels*, it is enacted, that from and after the Eighth Day of *April* One thousand eight hundred and nineteen, all Freight Money to be paid for the Conveyance, on board any of the Ships and Vessels of His Majesty, of Gold, Silver, and Jewels, or of any other Article which may by special Order be received on board, and for which Freight shall be payable, shall be paid at such Rate, and be distributed and applied for such Purposes, and divided to and amongst such Persons, in such Proportions, and after such manner, as His Majesty, His Heirs and Successors, should from time to time think fit to order and direct by any Proclamation or Proclamations to be issued for that Purpose; in pursuance of which Act a Proclamation was, on the Twelfth Day of *July* following, made and issued by His Royal Highness the then Prince Regent in the Name and on the Behalf of His said Majesty, whereby, amongst other things, a Scale of Rates at which Freight should be

Digitized by Google

payable for Public and Private Treasure respectively, in Peace and War, and for different Voyages, was fixed and established: And whereas We have thought fit to order that the said Rates should be altered; We have therefore, by and with the advice of Our Privy Council, deemed it expedient to issue this Our Royal Proclamation, and We do hereby ordain, declare, and command, That from and after the First Day of *September* next, the said Scale of Rates so fixed shall cease and be no longer in force: And We do further declare, That from thenceforth the following Rates shall be established during Peace and War.

	For Crown Treasure	For Treasure belonging to other Parties. Peace and War. Gold or Jewels.	Silver.
	per Cent.	*per Cent.*	*per Cent*
Between any Two Ports, the navigable Distance between which shall not exceed Six hundred Leagues.....	¾	¾	1
Between any Two Ports, the navigable Distance between which shall exceed Six hundred Leagues, and shall be less than Two thousand Leagues	1	1¼	1½
For any Distance of Two thousand Leagues and upwards	1	1½	2

And it is further established and declared, That such Freights shall be payable clear of all Deduction whatsoever; and that it shall be stipulated in the Bill of Lading that the Captains and Commanding Officers of Our Ships and Vessels shall not be liable to any Expenses attending the Shipment of such Treasure, or other Articles, until the same shall be safe alongside of their respective Ships or Vessels, and that their liability shall cease from the Moment they shall have landed the Treasure at the Port to which the Ships carrying the Treasure shall be destined.

And it is further declared, That in all other respects, save what is hereby altered, the said Proclamation of the Twelfth Day of *July* One thousand eight hundred and nineteen, and the Rules and Regulations thereby established, shall continue in full Force.

Given at Our Court at *St. James's*, this Twenty-third Day of *April* One thousand eight hundred and thirty-one, in the First Year of Our Reign.

GOD SAVE THE KING.

BY THE KING.

A PROCLAMATION.

WILLIAM R.

WHEREAS We did, by Our Royal Proclamation of the Twenty-third Day of *April* last, establish and declare a Scale of Rates at which Freight should be payable for public and private Treasure conveyed on board any of Our Ships and Vessels; We have, by and with the Advice of Our Privy Council, thought fit further to ordain, declare, and command, and We do hereby ordain, declare, and command, That from and after the First Day of *September* next, the Freight for conveying Gold and Silver in any of Our Packets between any Two Ports, the navigable Distance between which shall exceed Six Hundred Leagues, shall be fixed at the Rate of *One* per Cent., both for Gold and Silver: and We do hereby establish and declare, That the Responsibility of the Officer in charge of such Treasure shall commence when it shall be safe alongside the said Packet, and shall cease the Moment that it shall be landed at the Port of Destination: And it is further declared, That in all other respects the said Proclamation of the Twenty-third Day of *April* last, and the Rules and Regulations thereby established, shall continue in full Force.

Given at Our Court at *St. James's*, this Eighth Day of *June* One thousand eight hundred and thirty-one, in the First Year of Our Reign.

GOD SAVE THE KING.

Admiralty, 8th October, 1842.

My Lords Commissioners of the Admiralty are pleased to direct that Officers are not to constitute themselves judges of their own claims to Freight, nor deduct from Treasure belonging to the State such sums as they consider themselves entitled to, but that all claims for Freight on *Public* Treasure be submitted in the usual manner to the Lords of the Treasury for such orders as may appear to them to be required.

And with reference to the Circular Order of 4th June, 1827, granting an allowance for Treasure deposited on board Her Majesty's Ships *for Chastity only*, as if such deposit were a conveyance from one place to another within the same station, my Lords direct that the Regulations under that Order are not to be considered as applying to Public Treasure, but to Treasure belonging to Private Individuals only.

By Command of their Lordships,

SIDNEY HERBERT.

QUALIFICATIONS FOR THE UPPER SCHOOL OF THE ROYAL HOSPITAL, GREENWICH.

REGULATIONS FOR ADMISSION, &c.

This School comprises two Classes of Candidates.

1st. One Hundred Sons of Commissioned and Ward-room Warrant Officers of the Royal Navy and Marines.

2nd. Three Hundred Sons of Officers of the above or inferior rank, and of Private Seamen or Marines who have served or are serving in the Royal Navy; and of Officers or Seamen of the Merchant Service; to be nominated in such manner as may, from time to time, be directed by the Lords Commissioners of the Admiralty, such nominations to be filled up within six weeks after they are reported, or to be held as lapsed vacancies. The nomination thus presented will be transmitted to the Secretary, who will cause the Candidates to be summoned for examination, in order to determine their qualifications for admission. The date of the nomination will determine the eligibility of the Boys as respects age.

The whole Four Hundred Boys are subject to the same regulations as to Education, Diet, Clothing, Discipline, and Destination.

No Boy can be admitted who is not possessed of the requisite qualifications, which are—to read fluently, write small text well, perform the rules of addition, subtraction, and multiplication with facility and accuracy, and to be free from any infirmity of body or mind.

The Age of Admission is from 10 to 11 years of age.

Not more than one child of the same father is to be admitted, unless under special circumstances by order of the Board of Admiralty.

The Education in this School embraces such Mathematical Instruction as is necessary for a proper knowledge of the principles of Navigation, Nautical Astronomy, the Theory and Practice of Marine Surveying, Construction of Charts, and the Practical Use of Instruments for Magnetical and Astronomical purposes, together with the usual Elements of an English Education, including the study of the Bible* and instruction in the doctrines of Christianity.

At the time of admission, two respectable Housekeepers (of whom the Father, if qualified, should be one) are to be jointly bound in the sum of Fifty Pounds, that the Boy shall not abscond from the School, nor embezzle or injure any of the Clothes, Books, Instruments, or other property of the Institution.

At the age of 15 (or sooner if the usual course of education is completed), all the Boys in the Upper School shall be sent to Sea, either in the Royal Navy or Merchants' Service, or otherwise disposed of as may be determined.

The following Certificates are in all cases to be produced previous to admission into the School:—

1. A Certificate declaring the Boy to be a proper Object for the Charity (*for which see* p. 209).

* Children of Roman Catholics or of Protestant Dissenters will not be required to learn the Church Catechism, and will be allowed to attend the Public Worship of the religious persuasion of their Parents, provided application be made at the time of admission by the Father, if living; and if the Father be dead at the time of the Child's admission, that the Marriage Certificate, of Baptismal Register of such Child, according to the rites and ceremonies of any established religious community, of a date previous to the Father's death, be received as the proper evidence of the religious tenets of the Father: that is, provided no authentic document written by the deceased Father be produced, expressive of contrary direction or wish with regard to the religious instruction of such Child.

Digitized by Google

2. A Certificate of the Marriage of his Parents—or, if not attainable, other satisfactory proof thereof.

3. A Certificate of the Father's Servitude at Sea; if in the Royal Navy, it will be obtained by the Clerk of the Check of the Institution so soon as this Form is returned; if in the Merchants' Service, the Guardians of the Boy are to procure it from the Collector of Sixpenny Duty, or of Customs at the Port out of which the Father sailed.

4. Register of the Child's Baptism. If the date of Birth is not *officially* stated in the Register of Baptisms a declaration of the day of birth before a Magistrate must be produced.

NOTE.

All the above directions must be strictly observed, or the admission of the Child will be delayed, if not wholly lost.

N.B. Information to Patrons as to the Patrons who have Presentations to this School, according to the description of claim possessed by the Applicant, will be given by the Assistant Secretary of Greenwich Hospital.

When the Parents or Guardians of a Boy have obtained a Presentation for him, due notice will be given when he is to appear at Greenwich Hospital for examination and admission.

Boy's Name.	Birth, and if living.	Mother's Name and Place of Birth, and if living or dead.	When and where married.	Residence.	Names of Ships in which Father has served. Royal Navy, and year of Entry in each Ship.	Merchant Vessels.

State whether you have ever had a child in the school, or whether you have ever made any application, and when.

THESE are to Certify that ... Son of ... of this Parish, is a proper Object for the Charity.

Minister } Of the Parish of
Churchwardens } In the County of

The Above Columns are to be filled up, and also the Certificate at the foot.

This paper is to be returned with the several Certificates above named, under cover, directed to the Clerk of the Check, and marked "On Service."

QUALIFICATIONS *for the* LOWER SCHOOL *of the* ROYAL HOSPITAL, GREENWICH.

This School consists of 400 Boys, the Sons of Warrant and Petty Officers and Seamen, of Non-commissioned Officers and Privates of Marines, who have served or are serving in the Royal Navy, and of Men who have served, or are serving in the Coast Guard: they are eligible from Nine to Eleven Years of Age, and quit the Institution at Fifteen. They are to be sent to Sea if Situations can be procured for them; and any unprovided for at Fifteen to be taken away by their Parents or Guardians.

They must be free from any impediment of speech, or other infirmity of body or mind, and able to read correctly a chapter in the Gospels.

They are admitted upon the following Scale:—

1st—Those whose Fathers have been killed or drowned in Her Majesty's Service, and are destitute of Mothers.

2nd—Those whose Fathers have been killed or drowned in Her Majesty's Service, whose Mothers are living.

3rd—Those whose Fathers have died in the Service, and have lost their Mothers.

4th—Those whose Fathers have died in the Service, and have Mothers living.

5th—Those whose Fathers have been wounded or maimed in Her Majesty's Service, or are, after long Service, incapable of further Service.

6th—Those whose Fathers are actually employed on board any of Her Majesty's Ships, or in the Coast Guard, and whose Mothers have died.

7th—Those whose Fathers are actually serving on board any of Her Majesty's Ships, or in the Coast Guard, and whose Families are numerous and in need.

Cases not exactly provided for in the above Scale will be admitted at the discretion of the Governor or those he may depute to investigate these claims, having reference to the Services and state of Distress of the Parents of the Applicant.

Any Boy of this School may be removed to the Upper School, if not exceeding Eleven Years of Age, on obtaining a Presentation to the said School, and producing a Certificate of Character and Abilities from the Master of the Lower School.

In all Cases the following Certificates must be produced, viz.:—

A Certificate that the Child is an Object of Charity (*or which see above*).

A Certificate of the Marriage of the Parents—or, if not attainable, other satisfactory proof thereof.

A Certificate of the Father's Servitude at Sea, which will be obtained by the Institution, as soon as the form is returned.

A Register of Baptism.

If the date of birth is not *officially* stated in the Register of Baptism, a declaration of the day of birth before a Magistrate must be produced.

P.S.—Applications for information, respecting admission, &c. to this School, must be addressed to the Clerk of the Cheque.

Digitized by Google

FORM OF APPLICATION.

The Columns below must be properly filled up according to the circumstances of the case, and also the Certificate and Engagement at the foot thereof. When this Form and the other Documents are returned due notice will be given, without further application, if the Child is ordered for admission.

Any attempt to impose on the Institution—by false Information or Documents—by altering dates in Certificates—or the fraudulent substitution of one Child in place of another—will entirely vitiate the Claim, and subject the parties to a prosecution.

Return this and the other Documents to the Clerk of the Cheque under the accompanying Cover.

Child's Name.	Names and Ages of your other Children, maintained by you.		Place of Residence.	Parish in which the Father and Mother have a Settlement.	If the Father killed or drowned in Her Majesty's Service.	If the Father died in Her Majesty's Service.	If the Father wounded or maimed in Her Majesty's Service, or unfit for further Service;	Mother Dead, or living.	If an Out-Pensioner, state the Number of his Ticket and amount of Pension.		If a Marine, the Division in which he enlisted, and when.	State all the Ships of the Royal Navy in which the Father has served, with Date of Entry, as near as can be recollected, and the Stations on which he has served.	
	Names.	Years old.							No.	Amount of Pension.		Ships' Names.	Date of Entry.
					State here whether you have had, or now have, any Child in the School, or have before made application for the admission of any.			Father Living or Dead. If Dead, state when he died.	If Superannuated Warrant Officer, the amount of Superannuation Money.		If he has served in the Coast Guard, state on what Station, and how long.		
State if the child can read.													

The Parent or Guardian of the Child must sign the following Engagement before this Form is returned.

"I do hereby engage that if be admitted into the Lower School of the Royal Hospital, he shall remain there as long as the Lords Commissioners of the Admiralty shall be pleased to direct; and shall serve in the Royal Navy, Royal Marines, or Merchant Sea Service, if their Lordships shall think proper." I also engage to take him from the School whenever required so to do. And when discharged from the School into the Royal Navy, I am willing that he should continue therein for a period of ten years continuous and general Service from the Age of Eighteen, in addition to whatever periods may be necessary till he attain that age.

Signature

I, do solemnly and sincerely declare that , a candidate for admission to the School of Greenwich Hospital, was born on the day of , in the year of our Lord, 18 ; and I make this Declaration, conscientiously believing the same to be true.

Declared before me this day of 18 .

Parent's Signature.

These are to certify that Son of by his wife, of this Parish, is a real object of charity.

Minister } of the Parish of
Churchwardens } in the County of

Digitized by Google

CIRCULAR, No. 241.

CERTIFICATE OF THE SERVICE, CONDUCT, AND CHARACTER OF ALL RANKS OF OFFICERS.

Admiralty, 10th March, 1856.

With the view of establishing one description of Certificate for general use in Her Majesty's Service, My Lords Commissioners of the Admiralty are pleased to direct that the undermentioned Form of the Service, Conduct, and Character of All Ranks of Officers shall henceforth be adopted.

Dated

THIS IS TO CERTIFY that Mr. has served as on board Her Majesty's under my command, from the day of 18 to the day of 18 during which period he has conducted himself *

Captain,
H. M. S.

* Here the Captain is to insert in his own handwriting the conduct of the Officer, including the fact of his Sobriety, if deserving of it.

By Command of their Lordships,
R. OSBORNE.

To all Commanders-in-Chief, Captains, Commanders, and Commanding Officers of Her Majesty's Ships and Vessels.

CIRCULAR, No. 242.

REGULATIONS WITH REGARD TO THE MESS ACCOUNTS OF MATES AND SUBORDINATE OFFICERS

Admiralty, 10th March, 1856.

My Lords Commissioners of the Admiralty having reason to believe that a sufficient check has not been imposed in some of Her Majesty's Ships to prevent an extravagant mode of living in the Messes of Mates and Subordinate Officers, desire to call the attention of the Captains and Commanding Officers of Her Majesty's Ships to Chap. 5, Sect. 2, Art. 6, page 94, of the Admiralty Instructions.

My Lords further direct that in future the Mess Accounts of the Mates and Subordinate Officers of Her Majesty's Ships shall be subject to inspection, with all necessary Vouchers, by a Lieutenant, Paymaster and Naval Instructor (when there is one on board) of the respective Ships, and shall be afterwards submitted to the Captain or Commanding Officer for his approval or otherwise. The Captain is to order this Inspection to take place at the close of each Quarter of the Year, and the Inspecting Officers are to report to the Officer in Command the names of those Officers who may not have paid their Mess expenses, or who may have been the cause of any extravagance in the Mess; also, if there are any outstanding liabilities, and to what extent; and the Captains and Commanding Officers are to regulate the amount of entrance money and monthly payments on such a moderate scale as they may consider fit and proper, and the circumstances of each Ship and Station may require, and as the pecuniary means of the Officers may enable them to contribute.

The Captains and Commanding Officers are to report to the Commanders-in-Chief, for their Lordships' information, whenever the Mess Accounts are found to be in an unsatisfactory state, with all the circumstances which may have led thereto.

By Command of their Lordships,
R. OSBORNE.

To all Commanders-in-Chief, Captains, and Commanding Officers of Her Majesty's Ships and Vessels.

CIRCULAR, No. 243.

CRIMEAN MEDAL.

Admiralty, 26th March, 1856.

With reference to the announcements contained in the London Gazettes of the 2nd and 4th November last, the Lords Commissioners of the Admiralty hereby give notice that the Crimean Medal will not be given to the Crews of any of Her Majesty's Ships and Vessels for service in the Black Sea or in the Sea of Azof, performed after the 9th September, 1855,—the day on which Sebastopol fell, unless they shall have been engaged *after that date* in some expedition or operation against the enemy, which service must be duly certified.

By Command of their Lordships,
R. OSBORNE.

To all Commanders-in-Chief, Captains, Commanders, and Commanding Officers of Her Majesty's Ships and Vessels.

CIRCULAR, No. 244.

DIRECTIONS FOR STEERING BY SIGNS.

Admiralty, April 2nd, 1856.

In order to prevent the possibility of mistakes arising from the use of the hands in giving Signals to the Helmsmen on board Her Majesty's Ships, My Lords Commissioners of the Admiralty are pleased to direct that the Officer who may be directing the Steering shall use the Right Arm elevated when a Starboard Helm is required, and the Left Arm when a Port Helm is required.

By Command of their Lordships,
R. OSBORNE.

To all Commanders-in-Chief, Captains, and Commanding Officers of Her Majesty's Ships and Vessels.

CIRCULAR, No. 247.

EXAMINATION OF SCREW PROPELLERS.

Admiralty, April 4th, 1856.

The practice of raising Screw Propellers for the purpose of examination being sometimes neglected for too long a period, My Lords desire the Captains and Commanders of all Steam Ships and Vessels fitted with trunks and apparatus for raising Screw Propellers to cause the Screw to be raised at least once a month, or after steaming a distance of two thousand miles, and the result of the examination inserted in the Engine Room Register, and in the Three-Monthly Report of the State of the Engines.

Whenever there are no surfaces of iron exposed to the action of the water, the Screw should be kept shipped, and not suspended in the trunk; but, if there should appear to be any particular reason to justify a deviation from this course, the Screw should be lowered at least once a month, and turned round by the engine, or by the turning gear, to ascertain that the fittings are in all respects in working order; when the result, and the particular circumstances that rendered it desirable to keep the Screw unshipped, are to be recorded in the register and periodical return above specified.

By Command of their Lordships,
R. OSBORNE.

To all Commanders in-Chief, Captains, Commanders, and Commanding Officers of Her Majesty's Ships and Vessels.

CIRCULAR, No. 248.

INSPECTORS OF MACHINERY, CHIEF ENGINEERS, AND ASSISTANT ENGINEERS.

Admiralty, April 21st, 1856.

The undermentioned Regulations relative to the Pay, &c., of Inspectors of Machinery, Chief Engineers, and Assistant Engineers, have been established under Her Majesty's Order in Council of the 4th of April, 1856.

The system of dividing the Chief Engineers into three Classes is abolished, and a higher rate of pay, as in the case of Masters, is to be granted to such as are qualified to serve in 1st or 2nd Rates, than to those not so qualified, and their pay is to increase with length of service.

The Chief Engineers now in the 1st Class are to be regarded as qualified for the 1st or 2nd Rates, and all Chief Engineers are to retain their present pay if exceeding that allowed by the new scale.

Harbour Pay and the present system of Pensions to Chief Engineers are to be discontinued, and Half Pay is to be granted in lieu thereof.

A certain number of Assistant Engineers who may prefer it, and who may be considered fit and deserving, will be passed at the Admiralty as *Engineers qualified for Charge*. They are to hold their present rank in the Service, but their pay is to be 182*l.* 10*s.* 0*d.* a year, with an increase of 1*s.* a day after Six years' sea service as Engineers in Charge. These Officers will no longer be liable to serve under a Chief Engineer, and they must give up the expectation of becoming Chief Engineers and Ward Room Officers.

No change is to be made in the regulations respecting the Harbour Pay and Pensions of Assistant Engineers, but Inspectors of Machinery, Chief Engineers and Assistant Engineers, are to be placed with respect to Pensions and Gratuities for Wounds or Injuries, and also with respect to Pensions and Allowances to their Widows and Families, on the same footing as Masters of the Fleet, Masters, and Second Masters respectively.

The Full and Half Pay of Inspectors of Machinery and Chief Engineers will be as follows:—

Digitized by Google

Full Pay.

	Per Year. £.	s.	d.
Inspectors of Machinery, when appointed to take charge of the Machinery of a Fleet or Squadron	365	0	0
Inspectors of Machinery - - - - -	328	10	0
Chief Engineers above 20 years' service as Chief Engineers, if qualified for 1st or 2nd rates -	328	10	0
Chief Engineers, 15 years' service as Chief Engineers, if qualified for 1st or 2nd rates - -	292	17	6
Chief Engineers, 10 years' service as Chief Engineers	237	5	0
Chief Engineers, 6 years' service do. do.	209	17	6
Chief Engineers, less than 6 years' service do.	182	10	0

Half Pay.

	Per Year. £.	s.	d.
Inspectors of Machinery afloat and Chief Engineers: Above 20 years' service as Inspectors and Chief Engineers, or as Chief Engineers, if qualified for 1st or 2nd rates - - - - -	237	5	0
Above 15 years' service as Inspectors and Chief Engineers, or Chief Engineers, if qualified for 1st or 2nd rates - - - - -	182	10	0
Above 10 years' service as Inspectors and Chief Engineers, or as Chief Engineers - - -	146	0	0
Above 5 years' service as Inspectors and Chief Engineers, or as Chief Engineers - - -	109	10	0
Under 5 years' service as Inspectors and Chief Engineers, or as Chief Engineers - - -	91	5	0

By Command of their Lordships,
R. OSBORNE.

To all Commanders-in-Chief, Captains, and Commanding Officers of Her Majesty's Ships and Vessels.

CIRCULAR, No. 249.

FULL PAY OF MASTERS.

Admiralty, April 21st, 1856.

The undermentioned increase in the Full Pay of Masters of the 3rd and 4th Classes, has been established by Her Majesty's Order in Council of the 4th of April, 1856.

3RD CLASS.

Masters having completed Ten years' service on Full Pay, including not more than Three years' service on Full Pay as Second Master qualified for Master, from 219*l.* a year, or 12*s.* a day, to 237*l.* 5*s.* 0*d.*, or 13*s.* a day.

4TH CLASS.

Masters having completed Six years' service on Full Pay in the rank of Masters, from 200*l.* 15*s.* 0*d.* a year, or 11*s.* a day, to 209*l.* 17*s.* 6*d.* a year, or 11*s.* 6*d.* a day.

By Command of their Lordships,
R. OSBORNE.

To all Commanders-in-Chief, Captains, and Commanding Officers of Her Majesty's Ships and Vessels.

CIRCULAR, No. 250.

CRIMEAN MEDAL.

Admiralty, May 1st, 1856.

Her Majesty having been graciously pleased to signify Her intention of granting the "Sebastopol" Clasp to the Officers and Crews of Her Majesty's Ships employed in co-operation with the Land Forces in the reduction of Sebastopol, as well as a Clasp, bearing on it the word "Azoff," to the Officers and Crews of Her Majesty's Vessels employed in the Sea of Azoff, the Lords Commissioners of the Admiralty hereby give notice of the same.

The period for which the "Sebastopol" Clasp is to be awarded, for service as aforesaid, dates (as in the case of the Army) from the 1st of October, 1854, to the 9th of September, 1855.

The "Azoff" Clasp will be awarded to the Officers and Crews of such Ships as served in the Sea of Azoff *after* the 9th of May, 1855, and the 9th of September, 1855, as well as to the Officers and Men who were employed in the Boats of Line-of-Battle Ships which took part in the operations against Taganrog, or elsewhere, within the Sea of Azoff.

In cases in which either Officers or Men have been engaged in any expedition or operation in the Sea of Azoff *after* the 9th of September, the period for which the "Azoff" Clasp is to be awarded will be extended to the 22nd of November, 1855. The service for which this Clasp is claimed must, in such cases, be duly certified as required by their Lordships' Circular Order of 26th March, 1856, No. 243.

By Command of their Lordships,
R. OSBORNE.

To all Commanders-in-Chief, Captains, Commanders, and Commanding Officers of Her Majesty's Ships and Vessels.

N.B.—The Clasps will not be ready for issue before the end of the present month.

CIRCULAR, No. 251.

ISSUE OF SPLIT PEAS.

Admiralty, 3rd May, 1856.

The Lords Commissioners of the Admiralty, with the view of improving the Diet of the Crews of Her Majesty's Ships and Vessels, have been pleased to direct that Split Peas shall be issued generally instead of Whole Peas, and in the following proportions, viz.:—

	Seamen at full allowance.	Supernumeraries at two-thirds allowance.	Troops.	Women.	Children under 10 years.
Split Peas, } Pint.	$\frac{1}{3}$	$\frac{2}{9}$	$\frac{1}{9}$	$\frac{1}{6}$	$\frac{1}{12}$

This change is to commence as soon as the present supply of Whole Peas shall be exhausted, and the Paymasters of Her Majesty's Ships are to insert the Split Peas on their General Victualling Accounts in a separate column, carrying to the General Statement the Balances of each description, and showing upon their Victualling Accounts the date upon which the change has been adopted.

By Command of their Lordships,
R. OSBORNE.

To all Commanders-in-Chief, Captains, and Commanding Officers of Her Majesty's Ships and Vessels.

CIRCULAR, No. 252.

MEN BORNE AS DISPOSABLE SUPERNUMERARIES.

Admiralty, 15th May, 1856.

Their Lordships' attention having been called to the hardships experienced by men borne for lengthened periods in Her Majesty's Ships, as Disposable Supernumeraries, and by their families, owing to their not receiving their wages, and not being permitted to allot while so borne, are pleased to direct that, as a general rule, the earliest opportunity is to be taken of putting such men into vacancies, as they occur, in the complements of Her Majesty's Ships, and, further, that Petty Officers and Seamen borne as Disposable Supernumeraries, for whom no vacancies can be found, shall, after being so borne for a period of not less than Three Months, be paid an even sum, on account of the wages due to them, care being taken that they are not thereby brought into debt, it being understood that these payments are to be applied by the men for the support of their families, as a substitute for an allotment.

Disposable Supernumeraries may also be paid Monthly Allowance, in addition to these Payments on Account, but care is to be taken that the proportion prescribed by Article 5, at page 4 of the Circular No. 183, be never exceeded.

The Payments *on Account*, with all other charges, are to be placed against the men's names on the Supernumerary List, and transferred, with them to the Ship of whose crew they may become a part, to be recovered on her Pay Book, and My Lords will hold the Captains and Paymasters of the Ships on board which the payments are made responsible for their being correctly charged on the documents by which the Supernumeraries are transferred to other Ships.

By Command of their Lordships,
R. OSBORNE.

To all Commanders-in-Chief, Captains, and Commanding Officers of Her Majesty's Ships and Vessels.

CIRCULAR, No. 253.

PRECAUTIONS TO BE OBSERVED TO PREVENT ACCIDENTS WHEN SALUTING.

Admiralty, 20th May, 1856.

My Lords Commissioners of the Admiralty have to call the attention of Officers in command of Ships to the accidents which frequently occur in firing Salutes, in consequence of the Vent being stopped by the thumb in lieu of a properly fitted Vent Plug; and they desire that whenever it may be necessary to reload a Gun for the purpose of saluting, it may be run into a "taut breech" before the sponge is entered for sponging it, and that care be taken that the proper Gun's Crew are in their respective stations.

As a further precaution, the Worm is to be used before the Sponge.

By Command of their Lordships,
R. OSBORNE.

To all Commanders-in-Chief, Captains, Commanders, and Commanding Officers of Her Majesty's Ships and Vessels.

Digitized by Google

AN ALPHABETICAL LIST

OF

THE OFFICERS OF THE ROYAL NAVY

AND OF

THE ROYAL MARINES,

WITH

THE DATES OF THEIR SENIORITY.

Digitized by Google

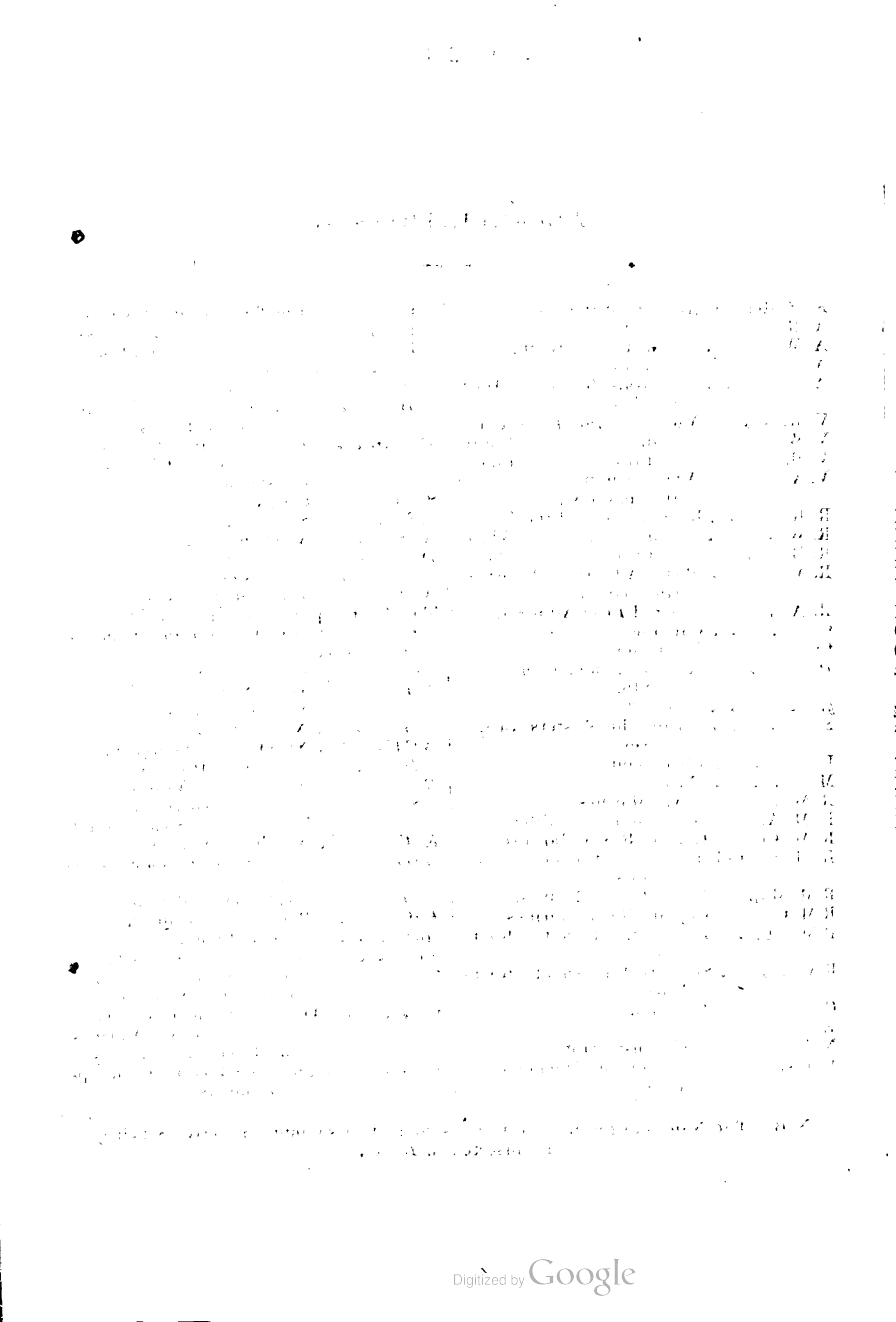

Digitized by Google

ABBREVIATIONS, &c.

A. F. denotes Admiral of the Fleet.
A. R. . . . . ditto Red.
A. W. . . . . ditto White.
A. B. . . . . ditto Blue.
A. . . . . Admiral—Reserved Half-pay List.
V. R. . . . . Vice-Admiral of the Red.
V. W. . . . . ditto White.
V. B. . . . . ditto Blue.
V. A. . . . . Vice-Admiral — Reserved Half-pay List.
R. R. . . . . Rear-Admiral of the Red.
R. W. . . . . ditto White.
R. B. . . . . ditto Blue.
R. A. . . . . Rear-Admiral — Reserved Half-pay List.
R. A. . . . . Retired Rear-Admiral.
C. . . . . Captain.
Cr. . . . . Commander.
x. . . . . . Retired Commanders of 1816.
y. . . . . . of 1830.
z. . . . . . from the Masters' List, 1846.
L. . . . . Lieutenant.
M. . . . . Master.
R. M. . . . . Royal Marines.
R. M. A. . . Royal Marine Artillery.
R. M. Col. . . Colonel Royal Marines.
R. M. Lt.-Col. Lieutenant-Colonel Royal Marines.
R. M. Maj. . . Major Royal Marines.
R. M. C. . . Captain Royal Marines.
R. M. 1 L. . . First Lieutenant Royal Marines.
R. M. 2 L. . . Second Lieutenant Royal Marines.
Ch. . . . . Chaplain.
E. . . . . Engineer.
N. I. . . . . Naval Instructor.
E. Ins. . . . Inspector of Machinery Afloat.

1 E. . . . . Chief Engineer, 1st Class.
2 E. . . . . ditto 2nd Class.
3 E. . . . . ditto 3rd Class.
Mt. . . . . Mate.
S. M. . . . . Second Master.
I. H. . . . . Medical Inspector of Hospitals and Fleets.
D. I. H. . . . Deputy Medical Inspector of Hospitals and Fleets.
Ph. . . . . Physician.
S. . . . . Surgeon.
S. S. . . . . Staff Surgeon.
A. S. . . . . Assistant Surgeon.
D. . . . . Dispenser.
P. . . . . Paymaster.
A. P. . . . . Assistant Paymaster
The figures preceding each name denote the number of the ship in which the officer serves.
CG. . . . . Coast Guard.
DY. . . . . Dock Yard.
VY. . . . . Victualling Yard.
NH. . . . . Naval Hospital.
NCV. . . . Naval Coast Volunteers.
GH. . . . . Greenwich Hospital.
RV. . . . . in a Revenue Vessel.
TS. . . . . in the Transport Service.
CSV. . . . in a Contract Steam Vessel,
KW. . . . . Knight of Windsor.
GHP. . . . Greenwich Hospital Pension.
GSP. . . . Good Service Pension.
PW. . . . . Pension for Wounds.
AdC. . . . . Aide-de-Camp.
Sec. . . . . Secretary to a Flag-Officer.
‡ . . . . . Medical Officers retired on a Commuted Allowance.
† . . . . . Officers of the Royal Navy and of the Royal Marines on Reserved Half-pay.
‖ . . . . . Chaplains holding Civil Appointments.

N.B.—The Names of the Retired Officers, and of those unfit for Active Service, are inserted in *Italics*.

Digitized by Google

Where serving.	Name.	Rank.	Seniority.
	Abbot Jonas A.	Cr	23 Nov 41
51	Abercromby Robert W. D.	L	5 Jan 56
	y Absolon William	Cr	6 July 50
290	m Acheson John J.	S	9 Nov 46
	m ——— *Johnston H.*	S	17 Aug 15
	†Ackerley Charles H.	L	20 Nov 22
421	m Adair Charles W. RM	C	26 Nov 51
	——— Henry (*Adj.*) RMA	1 L	27 May 48
78	Adam William H.	A S	17 May 53
457	Adams Arthur	S	14 Apr 53
231	——— Edward	S	21 Oct 54
	m ——— George C.	Cr	27 Nov 46
441	m ——— John	C	18 Dec 43
131	——— John	A P	5 Feb 52
471	m ——— John S.	A S	17 Aug 53
47	——— Richard	L	31 Oct 55
	m *Adamson John*	S	8 Sept 95
	m† ——— John	Cr	7 Mar 53
	m *Adderley Arden*	R A	2 Sept 50
	m *Addington William S.*	C	1 Apr 56
	m †Addis Edward B.	Cr	28 July 51
	Agassiz James D.	L	20 Mar 29
	——— *James J. C.*	C	10 Sept 40
	†——— Lewis RM	2 L	21 Aug 09
201	m Agnew John De Courcy A.	Cr	23 Aug 54
	Ainslie Henry	L	30 June 38
	Air Alexander C.	S	5 Aug 43
193	Aird David	L	9 Dec 45
	Airey George S.	L	10 Feb 30
	†——— John M. C.	L	13 May 29
	m† Aitchison Edward	L	16 Sept 16
239	m——————— George	E	29 Mar 48
	m ——— *Robert*	R A	7 Aug 54
	m† Aitkin Alexander	L	11 Feb 15
	Aiton William m.d.	S	30 June 12
469	Akaster Henry B.	M	10 May 54
GMP	m *Akers Thomas*	Cr	15 Apr 56
471	m Albert Christopher	M	7 June 53
	†Alder Walter K. RM	1 L	1 Feb 06
	Aldham William C.	C	9 May 53
534	Aldrich Robert D.	Cr	11 Oct 51
476	m——— William G.	M	19 Mar 55
	m *Aldridge John W.*	C	23 Nov 41
	Aldworth St. Leger	L	3 Jan 31
148	m Alexander Fred. L. RMA	1 L	27 May 48
	m——————— George G. RMA	C	19 Jan 52
87	——————— Henry BA	Ch	20 Feb 54
365	——————— Henry M'C.	M	7 May 55
	†——————— John RM	1 L	18 Sept 29
	m ——————— *John*	C	16 Sept 40
222	m——————— John H. I.	L	11 Jan 54
329	——————— John R.	L	13 Nov 50

Where serving.	Name.	Rank.	Seniority.
CG	Alexander Norton B.	L	28 Apr 27
304	——————— William F.	P	21 Dec 53
	m——————— *William T.*	S	11 Nov 51
	m Algar Edward	L	28 May 47
190	m Allan John	E	11 Jan 54
	——— *Thomas*	P	12 July 14
240	m Allard John H.	M	11 Oct 51
	Allaway Robert T.	A S	31 Oct 25
230	Alldricks George S.	M	15 Mar 55
193	Alldridge George M.	Cr	1 Jan 55
258	m——— James C.	P	31 May 48
	——— Thomas A.	L	23 Nov 41
364	m Allen Alexander	A P	7 May 51
DY	m —— Alexander S. *m.d.*	S	3 May 28
297	——— Charles P. *m.d.*	A S	28 Mar 55
388	——— George H.	S M	21 Jan 51
	——— Henry M. E.	C	9 Nov 46
193	——— Henry W.	M	27 Apr 42
	m —— *John*	R A	21 Mar 51
421	——— John R.	S M	11 Apr 54
499	m——— Richard	P	29 Aug 54
257	——— Robert	E	30 Mar 55
433	m——— Robert C.	M	26 Aug 41
	——— Rodney V. RM	C	24 Feb 54
	m——— *William*	C	31 Jan 42
516	——— William E.	A P	18 Aug 52
	x Alleyn Richard I.	Cr	12 Feb 49
	Allingham, C. O'D. (*act*) (*act. Lieut.* 22 Sept. 55)	M	16 May 54
88	Allnutt Wm. W. RM	2 L	23 Apr 55
539	Alston Alfred H.	L	9 Nov 54
	†Amherst Jeffery R.	L	3 May 15
	Amiel William E.	L	21 Mar 12
347	Amphlett Edward A.	P	10 May 55
	†Amsinck Henry	L	20 Jan 24
	† Amyott Richd. G. RM	1 L	21 Aug 04
520	Ancell John W.	P	9 Nov 46
	m Anderson Alex, RM	Lt-Col	7 July 54
	——————— *Alexander* (*a*)	S	15 Oct 90
	——————— Alexander (*b*) *m.d.*	S	3 Feb 42
88	——————— Chas. A. *m.d.*	S	31 Jan 49
	——————— *Francis*	A S	16 Aug 45
	——————— *George*	P	14 Jan 09
58	——————— George W.	P	18 Jan 54
	——————— *James* (*a*)	C	1 Apr 56
	——————— James (*b*)	C	1 Nov 49
498	——————— James R.	A S	5 May 54
	†——————— John G.	M	7 May 50
	m——————— Robert	S	9 Nov 46
69	——————— Thomas	E	20 Feb 55
559	m——————— Warren H.	L	8 Mar 49
	——————— William RM	2 L	12 July 09
82	——————— William	E	27 Feb 50
436	——————— William (*act*)	A S	31 Aug 55
	m Andrew Charles W. (*act*)	Mt	14 Nov 53

Digitized by Google

Where serving.	Name.	Rank.	Seniority.
	m *Andrews Charles E.*	P	2 Aug 98
	y ——— *Edward* (*b*)	Cr	1 Oct 52
	m† ——— Henry	M	7 Mar 05
	m ——— James R.	P	4 July 46
	m ——— John (*a*)	S	23 Nov 41
	——— John (*b*) *m.d.*	S	26 Jan 55
	m† Andros Charles	L	9 Aug 14
	†Anley William	L	13 June 15
	Annesley William G.	L	22 Sept 55
	——— William H.	L	13 Jan 54
	Ansell Richard T. RMA	1 L	27 May 48
	m Anson Talavera V.	C	8 June 41
	Anstey Charles (*act*)	S M	
	m *y Anthony Mark*	L	22 Apr 08
	m *y Antram Simon E.*	Cr	1 July 52
	m Antrim *Right Hon.* Mark *Earl of*	Cr	12 Jan 46
	y Aplin Benjamin	Cr	1 Apr 52
	——— Elphinstone D'O. D'A.	Cr	12 Aug 53
	m — *John G.*	R A	15 Apr 54
	Appleby John F.	C	29 Jan 38
	m *Appleton Edward* RM	C	5 Mar 41
	——— Geo. H.	P	21 June 54
	x Apreece William	Cr	9 May 53
	Arbuckle, Jas. W. V. RM	1 L	1 Mar 55
	m** *Arbuthnot Alexander D. Y.*	R A	17 Sept 53
	†Archbold William A.	L	11 Mar 16
	Archdeacon Charles J. E. R.	N I	9 May 43
	Archer Arch. L. *m.d.*	A S	1 Nov 49
	m ——— *Thomas W.*	P	15 Feb 23
	m† Arguimbau Joseph.	L	31 Mar 18
	——— Narcissus G.	M	17 Jan 55
	Arkwright Augustus P.	L	6 Feb 45
	Arlidge Henry W.	P	17 Jan 55
	Armistead Charles J.	Ch	11 Mar 56
	Armitage Whaley	L	27 Dec 38
	Armstrong Alex. *m.d.*	S	19 Oct 49
	——— Andrew Jas.	S M	30 Sept 53
	m ——— James W.	M	24 Jan 25
	——— James W.	L	21 May 52
	——— *John*	S	17 Aug 15
	m ——— Richard R. (*act.*) (*act Lieut.* 5 Jan 56)	Mt	9 Dec 54
	——— William R. M.	RM 2 L	31 Oct 55
	m Armytage William	Cr	16 May 55
	†Arnold Henry	RM 1 L	6 Dec 37
	——— William H. M.	A P	31 Mar 55
	m Arnot Henry *m.d.*	S	23 Jan 56
	Arthur Michael	P	23 July 14
	m ——— William	L	8 Mar 54
	——— *William S.*	C	1 Apr 56
	Arthy Walter B.	Ch NI	26 May 54
	†Arundel Thomas	M	9 Nov 46
Sec.	m Ashby James W. M.	P	1 Oct 52
CG	——— William R.	L	18 Feb 15
	m Ashe Edward D.	L	25 May 42
	——— Thomas	Ch	24 May 55
487		N I	31 Oct 55
	m *x Ashley Benjamin*	Cr	19 May 56
	——— *Rt. Hon.* Anth. A. C. *Lord*	Mt	15 Oct 54
	Ashmore John	RM M. G.	29 Oct 55
	†Ashton Herbert	L	20 Sept 15
C G	†——— James H.	M	1 Sept 41
	m Aslett John T.	RM C	17 May 48
	m——— William S.	RM C	3 Oct 49
370	Atchison Cunningham *m.d.*	A S	24 May 52
227	——— James *m.d.*	S	2 Aug 43
	Atherton Bertram M.	L	5 Oct 24
	m *y Athill James*	Cr	30 July 53
GHP	m *y Atkins James* (*a*)	Cr	4 Apr 48
GHP	m †——— James (*b*)	L	4 May 10
	†Atkinson Charles	RM 2 L	13 Nov 11
	†——— George	L	26 Aug 14
	——— *Sir* Henry E. *Kt.*	Cr	30 Apr 27
C G	——— Horatio N.	L	27 Nov 27
	†——— James C.	M	29 Jan 14
529	——— Robert	A S	10 June 54
CG	m——— Robert L.	L	6 June 37
	y——— Thomas	Cr	1 Feb 56
	†Auchinleck James R.	L	4 Feb 15
101	m Auret François J. I.	P	6 Apr 48
	m Austen Algernon S.	L	30 Apr 41
	——— Charles J.	Cr	7 June 48
GSP	⊕ m——— *Sir* Francis W. *K.C.B.*	A R	1 Aug 48
	——— Francis W.	C	11 Nov 46
	——— George	BA Ch	11 Apr 37
CG	——— Herbert G.	Cr	30 Nov 46
477	——— Josiah	A S	30 Sep 52
D Y	m ⊠ Austin Horatio T.		
GSP	*(Capt Supt. Deptford).*	C	28 June 38
	†——— Robert	M	28 May 11
	——— William	L	2 Aug 38
	Autey Joseph E.	P	9 Nov 46
117	m——— Matless G	A P	1 Oct 55
R V	Autridge Charles	L	10 Feb 15
519	m Aylen John R.	M	17 Aug 38
305	——— John F. R.	S M	4 Mar 54
	m——— Jonathan	M	5 Sept 23
	Ayles John G. A.	RM C	10 Oct 46
294	Ayling Thomas	S	28 Aug 51
	m* Aylmer *Right Hon.* Fred. W. *Lord, K.C.B.*	A	11 Sept 54
	Aynsley Charles M.	Cr	10 May 56
	†Aylmer Charles	L	2 Nov 15
	——— *William*	P	25 May 10
410	m——William G. J.	A S	14 Apr 51

Digitized by Google

Where serving.	Name.	Rank.	Seniority.
	Ayres James	S	18 Sept 09
	Ayscough Hawkins G.	L	10 May 38
	——— John	A B	3 Oct 55
	m Ayton George H.	L	4 Mar 15
	†Babb Hugh	M	30 Mar 27
57	Babington Arthur W. W.	S	31 Mar 51
148	m——— Samuel H.	L	2 Aug 54
255 VY	Back Edward D.	P	9 Nov 46
GSP	——— *Sir George Kt.*	C	30 Sept 35
	†Backhouse John J. RM	2 L	17 Mar 31
	xBacon Edmund K. C.	Cr	30 Jan 44
487	m——— Henry	L	23 Nov 41
	——— Henry E.	E	12 Aug 53
CG	Bagehot Charles	L	31 Jan 08
403	Bagley Arthur	L	22 Oct 53
	m Bagot Henry	C	10 Dec 45
	xBaikie John	Cr	5 June 55
	——— William B. *m.d.*	S	5 Apr 55
	Bailey Howard E. L. P.	P	18 Jan 54
	——— John C.	Cr	3 Dec 51
	x——— John W.	Cr	27 Feb 45
	——— Lucius C.	M	17 Aug 38
	m‡——— *Samuel*	S	10 Dec 04
CG	m——— William (*b*)	L	23 Nov 41
303	m Baillie Thomas	C	13 Nov 45
499	——— Thomas G.	Mt	14 July 53
	Bain Archibald	E	27 Feb 49
	m——*Henderson*	R A	1 Oct 46
TS	Bainbridge Henry	L	21 Feb 45
	Baird Andrew	C	1 Apr 56
534	——— John K. E.	L	28 Feb 54
17	——— Wm. B.	E	13 Dec 53
287	m——— Wm. J. *m.d.*	A S	30 Dec 52
	Baiston John	A S	17 Jan 09
	m† Bake John W.	L	4 Feb 15
	m Baker Charles Henry	Cr	1 Jan 48
160	——— Charles O. RM	1 L	27 May 48
242	——— Edward W.	E	5 Jan 53
	m——— George	C	9 Nov 46
	†——— George RM	1 L	27 July 30
CG	——— Henry	Cr	23 Sept 50
PW	m——— *Sir Henry L. Bart.*	R A	6 Nov 50
NCV	——— James V.	C	10 July 43
193	m——— *John* LLB	Ch	4 Sept 27
GHP	†——— John P.	Cr	29 Jan 21
	m——— John R.	L	26 Aug 28
CG	——— Joseph F.	L	22 May 28

Where serving.	Name.	Rank.	Seniority.
	m† Baker Samuel	L	21 May 23
	†——— Thomas (*a*)	L	6 Feb 15
421	m——— Thomas	E Ins	8 Aug 49
CG	m——— Vashon	Cr	8 May 49
	†m——— William F.	M	10 Oct 08
	m——— William H.	Cr	1 Jan 53
	m †* Baldock Thomas	C	9 Jan 54
	m *Baldwin Augustus*	R A	16 June 51
CG	Balfour Charles J.	Cr	9 Nov 46
	——— Charles J.	L	23 Dec 50
RV	——— Edwin R. J.	L	23 Nov 41
	m——— George M.	Cr	10 May 56
518	——— James B.	L	11 Jan 54
434	mBall Edward C.	M	12 Aug 55
131	——— John J.	M	14 Mar 43
	†——— William	L	6 Mar 15
	xBallantyne John	Cr	11 Jan 56
	Ballard James B.	Cr	10 May 56
	——— James K.	S	15 Apr 35
	Balleine John J. BA NI	Ch	27 Jan 49
519	Balliston Alfred	M	10 Jan 53
474	m——— William H.	M	31 Dec 45
PW 425	Bamber Charles R.	L	1 Sept 37
255	Bampfield John W. L.	Ch	20 July 53
	†Bance James	Cr	23 Nov 41
	——— Henry P	L	12 Dec 51
197	Bankier James *m.d.*	S	12 Dec 34
163	Banks George F.	A S	21 Mar 48
489	m——— Howard R.	S	25 Sept 43
	m——— *John*	C	4 Nov 45
	m† Bannatyne John	L	8 Feb 15
512	mBarber Jabez	E	4 Sept 47
363	m——— John	E	28 June 54
	m *xBarclay John*	Cr	23 Jan 53
193	——— John *m.d.*	S	23 Jan 56
	†——— Robert	L	14 Dec 14
	Bardin George G.	E	4 Sept 47
	Barker Charles	C	29 Sept 50
	——— Walter, J. RM	2 L	26 Oct 55
453	Barkley Edward	L	14 Feb 49
397	Barlow Henry G.	A P	31 Aug 51
197	m——— John C.	M	21 Apr 35
	m Barnard Charles L. RMA	C	24 Feb 54
	m——— *Edward*	R A	8 July 51
	†——— Edward	L	23 Nov 41
403	——— Edward K.	Cr	5 Jan 52
	——— Frederick L.	C	10 Oct 55
	x——— George	Cr	9 Mar 40
180	——— George H.	L	22 Sept 55
	m †——— William	L	14 Feb 15
163	Barnardiston Thos.	L	8 Feb 55
337	Barnes Ardley H. F. RM	1 L	22 June 55
	——— *Caleb* RM	C	11 May 41
417	——— Edgar B. *B.A.*	Ch	1 Jan 50
		N I	22 Oct 39

Digitized by Google

Where serving.	Name.	Rank.	Seniority.
226	m Barnes George	A P	17 Jan 52
40	†——— George E.	L	9 Nov 54
	†——— John (*a*)	Cr	23 Dec 47
41	——— John G.	P	29 Aug 54
	m †——— Peter	Cr	9 Jan 54
	m †——— Richard K. RM	C	26 Apr 38
	m Barnett Edward	C	20 June 46
153	m——— John B.	L	22 Sept 55
	Barr James m.d.	S	22 Feb 31
525	——— William G.	E	20 Oct 52
	m *Barrell Justinian*	C	19 Mar 52
529	Barren Alfred	P	29 Sept 55
	Barrett John	P	17 Mar 48
	†——— Joseph F.	L	7 Dec 15
	m† ——— Robert J.	L	8 Aug 28
CG	——— William	M	19 Feb 41
	m——— *William*	P	28 May 10
	m† Barretté Augustus G.	L	12 June 20
	Barrie William	Cr	9 Nov 46
242	m Barrow Arthur	L	18 May 42
	m †——— James	M	3 Dec 07
	——— Thomas J. R.	L	4 Apr 43
CSV	——— Thomas P. P.	L	25 May 25
544	m Barrs Charles	A P	1 Jan 52
	Barry James (2) RM	2 L	30 July 11
487	——— Jas. Sarsfield	A S	18 July 54
	Barstow Lewis	L	27 Jan 52
	Bartlett Richard	P	5 Aug 09
329	Barton John L. D.	N I	20 Mar 54
	——— Ralph	C	9 Nov 46
	†Barwell Nathaniel	L	7 Jan 14
	†——— *William*	C	1 Apr 56
	m *Basden Charles*	C	23 Nov 41
	——— *William B.*	P	21 May 05
	Baskerville Perceval	L	24 May 36
	m† Bastard Richard	Cr	28 July 51
	m *Bastin Thomas*	P	8 Sept 06
	Batchelor Richard	P	29 Aug 54
66	m Bate William T.	Cr	15 Feb 48
	m † Bateman Charles P. B.	V A	21 Mar 51
193	m——— Francis W.	M	26 July 37
81	——— George F. C.	P	8 Feb 47
148	m——— Richard S.	L	28 Feb 54
141	——— William H.	P	31 Jan 49
	†Bates John	M	10 Dec 07
	Bathurst John O.	Cr	3 May 53
290	m Batt David	M	16 Feb 55
312	m——— Gavin	S M	4 Mar 54
CG	——— Henry	L	28 Apr 27
38	——— Robert B.	M	8 May 49
	m——— William	Cr	1 Jan 56
	†Batten Charles	L	14 Feb 15
	Battersby John P.	L	28 Feb 28
131	Batticombe Albert H. W.	L	23 May 54

Where serving.	Name.	Rank.	Seniority.
78	Batty Eugene C.	L	9 Nov 54
	Batwell Andrew m.d.	S	11 Nov 51
	Baugh Edward	L	25 Apr 29
	†——— James RM	2 L	7 Dec 12
	——— *Thomas F.*	R A	1 Oct 46
	m Bawden Charles	M	22 Sept 49
145	Baxter William H.	A S	12 Mar 52
75	m Bayfield Henry W.	C	4 June 34
305	Baylee William C.P.	Ch N I	3 Mar 46 28 May 46
	Bayley Henry	L	6 Dec 45
CG	Bayly Charles B.	L	23 Nov 41
	m——— *James*	C	1 Apr 56
	m * ‖ Baynes Robert L.	R B	7 Feb 55
477	——— William W.	S	28 Feb 44
	Bazalgette George RM	1 L	27 May 48
	Beach Hugh D.	M	20 Dec 47
CG	m Beadon George	Cr	8 June 41
	——— *Valentine* RM	C	8 June 38
	m Beal John	P	5 May 14
477	——— Samuel	Ch N I	8 Dec 52 14 July 53
47	m Beale Richard C.	A P	10 Apr 52
	m ——— Robert B.	L	6 Apr 46
	y Beales Charles	Cr	13 Apr 46
88	Beamish Henry H.	L	22 Oct 53
545	m Bean Philip C. D.	M	24 Apr 35
	†Beart Charles J.	L	15 Mar 15
	† m Beatty Daniel M'Neale	L	16 Sept 16
	m——— George RM	Gen	20 June 55
	Beauchamp Edward H.	Cr	11 Nov 46
	m Beauclerk *Rt. Hon. Lord* Amelius W.	Cr	9 Nov 46
	†——— *Rt. Hon. Lord Frederick C. P.*	C	1 Apr 56
PW	m *Beaufort, Sir Francis, K.C.B.*	R A	1 Oct 46
	Beaumont Charles	P	2 Feb 09
	m——— *Richard*	C	1 Apr 56
502	——— Robert W.	A S	28 July 48
428	——— Thomas (*act*)	A S	4 Mar 56
	y Beazeley George	Cr	1 Mar 52
	†Becher Alexander B.	C	20 Mar 56
GMP	m† Beckett Flowers	L	24 Dec 05
CG	——— James F.	M	9 Nov 46
	m ——— *Leonard E.*	P	25 Nov 47
	Beckford John L.	C	1 Apr 56
CSV	Beddek Henry	E	1 June 29
	Beddoes Charles H.	Cr	15 Nov 45
	Bedford Delbœuf B.	L	14 Jan 30
193	——— Edward J.	Cr	19 Oct 49
PW	——— *Frederick*	L	6 Sept 99
GH			
193	——— George A.	C	2 Jan 54
	m——— John W.	L	18 Dec 26

Digitized by Google

Where serving.	Name.	Rank.	Seniority.
	m Bedford Robert T.	Cr	16 Oct 48
519	mBedingfeld Norman B.	L	18 Nov 46
50	Bedwell Edward P.	S M	31 Jan 55
	‖*Beebee Meyrick*	BA Ch	8 June30
	m Beechey Frederick W.	R.W	11 Sept 54
193	——— Richard B.	Or	31 Mar 46
	†Beecroft Robert	M	11 Sept 23
	m Beer Christopher	L	10 Nov 13
	——— *Thomas*	C	1 Apr 56
	m Beith Robert *m.d.*	S	11 June52
PW GSP	m ⊠ Belcher *Sir* Edward, *Kt.*	C	6 May 41
	†Belches Peter	L	17 Apr 27
	Belgrave Charles W. B.A.	Ch	9 Sept 45
	m ——— Thomas	Cr	15 Feb 48
	m Bell Charles L. *B.A.*	Ch	30 May 46
355	m — Geo. R.	L	3 Feb 55
432	m — John (*a*)	E	4 Sept 47
	——— *William*	S	17 Aug 15
519	m — William	P	20 Dec 13
60	——— William *B.A.*	Ch	2 Jan 47
	m *y Bellairs John H.*	Cr	23 May 56
	mBellamy George *M.A.*	Ch	2 Dec 40
	†——— *George m.d.*	S	19 May 95
	——— Joseph H.	L	10 Mar 27
	Bellott Thomas	S	22 Dec 42
423	Belson Henry G.	L	28 May 54
	m *Benifold James*	P	19 Dec 11
	†Benn Thomas	L	8 Feb 15
	m *y Bennet Martin*	Cr	1 Apr 53
	Bennett Charles C.	C	1 July 51
303	——— Edward J.	P	11 Nov 51
131	——— Francis W.	L	9Nov 54
	m ——— Thomas	R B	2 May 55
425	——— Thomas W.	BA Ch	28 Sept 41
303	——— William H. W.	R M	1 L 21 Aug 49
CG	m Benson John R.	L	27 June14
	Bent Thos.	R.M.	1 L 24 Feb 54
	m **Bentham George*	R.A	11 June51
	mBeresford Henry B.	Cr	10 May 56
	m Berkeley Henry	L	23 May 54
153	m——— Joshua	L	12 July 49
	m——— *Rt. Hon. Sir* Maurice F. F. *K.C.B.* (*a Lord Commissioner of the Admiralty*)	B R	30 Oct 49
	Bernard Henry	Cr	27 Feb 50
169	——— John (*b*)	S	25 Feb 52
298	Bernard Robert *m. b.*	S	2 Dec 45
	Berners Hugh	Cr	28 Jan 42
	†Berington Samuel	L	23 Feb 15

Where serving.	Name.	Rank.	Seniority.
103	Berry Arthur G.	Ch	13 June55
142	mBerton Ambrose J. A.	M	21 Apr 53
	†Best *Hon.* Thomas	B/A	3 Oct 55
	m ⊠ Bethune Charles R. D.	R B	3 Oct 55
	†Bevan Edward	L	23 May 28
122	——— George D.	L	2 Nov 53
	mBeveridge Hugh T. S. *m.d.*	S	14 June44
	†Bevians Robert J.	L	1 July 46
439	m Bevis Thomas	Cr	3 Aug 29
TS	m *Bezant John*	R M A L	5 Sept 11
	†Bickerstaff Francis	L	16 Mar 14
257	Bickford James E.	L	13 Dec 48
C G	m ——— Joseph G.	Cr	6 Sept 52
	Bicknell William C. (*act*)	S M	
DY	m Biddlecombe George	M	11 Apr 35
179	——— William T.	P	28 May 52
	†Biddulph Walter	R M	2 L 7 Sept 08
240	mBiggs James	P	21 Aug 49
	Bigland Wilson B. K.H.	R A	8 Mar 52
PW	m† Bignell George	C	28 July 51
201	——— James T.	A P	27 Nov 48
193	——— William O.	A P	15 Sept 53
316	Billings William T.	S	26 Jan 55
	†Billingsley John	Cr	5 June56
519	Bills James W.	E	2 Apr 55
259	Bindon Edward Aug. (*act.*)	S M	
	m *x ——— John R.*	Cr	23 Dec 43
	m *Bingham Henny H.*	C	1 Apr 56
	m ——— Henry M.	L	24 Oct 54
	m *x ——— John*	Cr	25 Aug 53
181	m ——— John E.	Cr	6 May 41
	†Binstead Cheeseman H.	C	7 Mar 53
179	Birch George E.	N A	20 Oct 55
	——— *George*	S	25 Dec 09
	m ——— Thomas Francis	C	13 Nov 50
	†——— Thomas Fred.	Cr	3 July 40
	m Bird Edward J.	C	4 Oct 43
	m *y Bishop George*	Cr	3 Sept 55
	Black James m.d.	S	10 Sept 10
	——— John R.	L	9 Nov 14
	†——— Matthew	L	10 June14
	†Blacker Frederick	L	22 July 30
186	m Blackett Edward A.	L	24 May 47
545	Blackford Joseph H.	S M	14 Jan 54
C G	——— William	M	30 June46
	Blacklock Ambrose	S	26 Dec 07
	†Blackmore Charles	L	11 Mar 23
	——— *Edward*	P	30 Mar 12

Digitized by Google

Where serving.	Name.	Rank.	Seniority.
PW	m Blackmore John	L	4 Nov 40
	m Blair Horatio	Cr	23 Nov 41
	m —— William F.	Cr	23 Nov 41
	Blake Bob m.d.	S	1 Apr 09
	m —— Charles P. *m.d.*	S	2 Jan 45
305	—— Edgar H.	L	24 Mar 45
PW	m† —— Edward J.	RM 2 L	26 Mar 12
287	m —— Frederick W.	S	26 Jan 55
	—— *George C.*	C	28 June38
	—— George F.	RM 1 L	1 Mar 55
	† —— George H.	L	22 Feb 15
477	—— George L.	RM 1 L	12 July 49
	m —— Patrick J.	C	6 May 41
	† —— Thomas	L	23 Sept 08
	—— William H.	L	2 Sept 54
75	Blakeley George	L	22 Oct 53
167	Blakey George H.	M	3 Apr 49
469	Blakiston Peyton	L	13 Jan 54
303	Blanckley Horatio N. C.	RM 1 L	14 Jan 52
377	m Bland Alleyne	L	24 Mar 45
	m *y Blandford James (b)*	C	1 Apr 53
	—— *Silas*	S	14 Mar 05
346	Blane Arthur R.	L	5 Jan 56
	m —— George	Cr	27 Nov 46
	m† Blatchley Charles	L	23 Oct 23
591	Blaxall Francis H.	S	10 May 56
	†Blenkarne William	L	20 Mar 15
GHP	m *y Blennerhasset James P.*	Cr	3 Sept 44
	m † Blight Emanuel	L	20 Feb 15
	m —— *William*	RA	27 Sept 55
	†Blisset Charles E.	L	21 Jan 24
359	Blomfield Henry J.	Cr	26 Jan 55
421	m —— Rich. M. (*act*)	Mt	18 Nov 54
	(*act Lieut.* 18 Aug 55)		
	Bloxham Richard R.	BA Ch	6 Aug 24
283	Bloxsome Geo W. (*act*)	Mt	24 Dec 55
	Bluett Walter J. (*act*)	A S	4 Aug 55
	Blyth David	C RM	13 Nov 52
359	—— George M.	A P	7 Oct 52
	m *y Boardman Robert B.*	Cr	3 Mar 48
	y —— Thomas	Cr	1 Oct 52
	Boase Geo. C.	RM 2 L	17 Aug 55
227	Bockett William C. (*act*)	A S	28 Aug 55
75	Bodie James	M	11 Nov 44
	m Boger Coryndon P. (*act*)	Mt	11 Oct 55
	—— Henry T.	L	29 May 54
616	Bogle Archibald G.	L	22 Sept 55
	y Bogle Vere W. H.	Cr	11 Jan 44
400	m Boileau John G.	L	2 July 51
	m† Bold Edward	L	6 Feb 15
	Bolton Augustus	L	4 Oct 25
CSV	—— Charles	L	4 Oct 25
	m † —— James	L	27 Mar 26

Where serving.	Name.	Rank.	Seniority.
GHP	m *y Bond Dyer*	Cr	25 Mar 34
20	Bond Henry	S M	13 May 52
136	m Bond John H.	N I	9 Oct 39
	m† —— Philip	L	19 Sept 15
	m —— *Thomas B.*	C	1 Apr 56
	† —— William F.	L	8 Nov 14
	m —— *William H.*	P	27 Sept 19
	† —— W. S.	RM 1 L	15 Aug 05
	Bone Frederick	P	25 June10
	—— Robert	P	13 Sept 55
	Bonham Charles W.	Cr	16 Apr 52
	Bonney John	E	30 Aug 51
	Bontein John S.	RM 2 L	17 Aug 55
	Bonter Frederick W.	N I	15 May 40
	m Booth Augustus S.	Cr	15 May 48
	—— James	S	15 Aug 38
	m Borland Oswald	Cr	10 May 56
110	Borlase George	L	3 Feb 55
316	—— John	C	7 Apr 55
484	m Borrett Thos.	L	9 July 54
	†Borrowman William	L	1 Feb 15
75	Borrows Robert	A S	9 Nov 53
437	Borthwick Christopher (*act*)	Mt	1 Aug 55
	Bosanquet Charles J.	C	9 Nov 46
705	m —— George S.	L	22 Sept 55
271	m Boswell John	E	21 July 47
	Boteler Henry	C	1 Apr 56
	m —— *John H.*	C	1 Apr 56
	m† Botham John	M	1 Apr 14
227	m Boughey Charles F. F.	L	9 Nov 46
	Boultbee Fred: M.	C	28 Nov 41
	y —— Joseph B.	Cr	13 Oct 55
57	Boulton Edwin	E	1 Nov 52
	m —— William R.	L	13 Nov 54
	m Bourchier Macdonald	L	23 Nov 41
	—— Rob. L.	RM 2 L	23 Apr 55
193	—— Thomas	M	14 Jan 54
197	—— William S.	M	11 Nov 51
	†Bourn George S.	Cr	9 Jan 54
	Bourne George S.	N I	29 June44
132	Boutflower John D.	N I Ch	25 Sept 54
CG	Bouverie Frederick W. P.	Cr	7 Mar 42
	†Bowden George	RM 2 L	30 July 10
	m† —— Richard Bayly	Cr	16 Apr 53
	—— *Richard Booth*	C	14 July 48
512	m —— Stephen	S	12 Sept 54
130	m —— William	Cr	13 Nov 54
259	—— William	P	12 Sept 12
	Bowen Augustus F. J.	L	30 Apr 36
	Evan m.d.*	S	14 July 24
	m —— *George*	C	1 July 51
	m† —— Richard	L	13 Apr 15
117	—— Thomas	M	22 June46
	—— *William*	Ch	9 July 10

Digitized by Google

Where serving.	Name.	Rank.	Seniority.
263	m Bower George H. K.	M	28 Jan 42
	m —— James P.	C	23 July 45
141	m —— John *m.d.*	S	2 Oct 41
	—— *Robert*	S	7 Dec 10
	y Bowerbank John	Cr	25 Oct 54
CG	Bowie John	Cr	9 Nov 46
	Bowker Henry C. RM	2 L	23 Nov 55
	m † Bowler James	M	23 Dec 42
	m —— John W.	S	8 Nov 37
	⊞ Bowles William	V R	8 Mar 52
	m Bowman Edward L.	Ch	20 Apr 54
	—— Joseph H. W.	P	28 Dec 53
	m Bowyear George Le G.	C	10 May 56
	m *Bowyer William B.*	R A	9 July 55
208	m Boxer Alexr. F.	M	16 Oct 54
	m —— Charles R. F.	L	14 Apr 55
261	—— Frederick S. RM	2 L	25 Sept 54
	† —— James F.	M	6 Oct 38
	m —— James M.	L	4 Nov 40
	x Boyack Alexander	Cr	26 Sept 50
	m Boyce Frederick A.	L	1 Sept 45
GHP	m † —— William H.	L	28 May 05
	† —— William N.	L	15 Feb 15
181	Boycott T. E. B. (*act*)	S M	
	Boyd David	C	24 Feb 52
534	—— Frederick W. A. RM	1 L	21 Oct. 53
	—— John A. H.	L	28 May 45
	m —— John M'Neill	C	10 May 56
469	Boyle Alexander	Cr	7 Feb 42
	—— *Courtenay E. W.*	R A	27 Sept 55
500	—— David	L	20 Apr 55
88	—— Robert RM	C	24 Feb 54
	m —— *Hon.* Robert F.	L	20 Sept 43
157	Boys Alfred	A P	3 July 52
	m — *Edward*	C	1 July 51
52	—— George S.	L	13 Aug 45
182	m — Henry	Cr	14 May 53
	m — William	Cr	28 Oct 46
GHP	m Boyter Alexander	L	18 Feb 15
458	Bradbridge Thomas	A P	15 Oct 49
	y Bradbury Thomas	Cr	4 Apr 48
461	m Braddon Samuel	M	11 Nov 51
	m Bradford Abraham R.	D I H	10 May 56
	Bradley John	L	18 Jan 25
	—— Stephen	Or	1 Jan 41
CG	—— Warre S.	L	20 Sept 24
	my —— William	Or	6 July 50
240	m —— W. H.	S M	3 May 53
458	Bradshaw Julian W.	A S	1 June 47
GH	† —— Manser	M	28 Dec 24
276	—— Richard	L	25 Feb 52
	m —— Robert A.	Cr	23 Nov 41
305	Brady Frederick	P	19 Jan 42
	† Brahmer James L. RM	1 L	21 Dec 41
	y Brake William L.	Cr	11 Apr 51
158	—— William N.	S	26 Jan 55

Where serving.	Name.	Rank.	Seniority.
	† Branch George F. RM	2 L	16 Apr 32
	† Brand Charles	S	28 Dec 22
	m —— William H.	Cr	9 Nov 46
	Brander William	Cr	1 Oct 51
433	Brandreth Thomas	L	23 Dec 45
	m Brasier James	C	10 Jan 37
	m † Brattle Thomas R.M.	1 L	15 Aug 03
510	Braund William P.	M	11 Nov 51
	m Braxton Henry	P	10 May 55
	Breadon Joseph	A S	11 June 11
365	Breakey John *m.d.*	A S	12 Apr 54
DY	*Breaks John*	P	10 Nov 30
	m *Breary William H.*	P	1 Oct 13
	† Breedon William	L	4 Oct 25
367	Breen Thomas J.	S	29 Sept 55
87	Brehaut Henry	M	26 Aug 41
417	m Bremner John T. U. *m.d.*	S	13 Nov 54
	m † Brenan Alexander	L	16 Mar 14
	—— Thomas H. A. R.M.	1 L	24 Feb 54
587	m Brent Harry W.	L	5 Jan 56
	m —— *William*	P	1 Jan 06
	m *Brenton John*	R A	17 Dec 52
	Brereton Godfrey	L	16 Jan 15
18	Breton Goldwin R.	Mt	28 Mar 56
	† —— William H.	L	10 Mar 27
271	Brett Chas. E. K.	L	31 Oct 55
523	—— George A.	Mt	6 June 55
271	—— Spencer P.	L	19 Apr 54
	Brewer Thomas	Cr	1 Jan 52
	—— Thomas RMA	2 L	23 Apr 55
	m ‖ *Brice Edward*	Ch	24 Nov 07
259	—— Frederick A. (*act*)	A S	19 Oct 55
	x —— Nathaniel	Cr	21 Jan 54
	m Brickwell Samuel J.	L	23 Nov 41
	Brickwood John	P	24 Dec 40
	m † Bridge Robert O. R.M.	C	12 Feb 42
CG	m —— William H.	Cr	13 Nov 54
	m *Bridges George F.*	C	1 Apr 56
196	—— George L.	Mt	13 Mar 56
565	—— William W. S.	L	3 Dec 52
	Bridgford Sidney T. RM	2 L	23 Nov 55
	Bridgman- Hon. Charles O.	R A	19 Jan 52
	m Brien Charles R. *m.d.*	S	21 Sept 42
421	—— *Edward H.*	S	15 Sept 07
	† Briggs David	L	8 July 14
DY	—— *John* BA	Ch	30 Aug 21
	m *Brigstocke Thos. R.*	C	1 Apr 56
	Brine George	R A	17 Aug 51
224	m —— George A.	L	9 Dec 45
418	m —— Lindesay	L	27 Nov 54
413	† Brisac Douglas P. RM	2 L	12 June 22
CG	Brittain George S.	L	20 Oct 29

Digitized by Google

Where serving.	Name.	Rank.	Seniority.
	†Britton James S.	L	4 Feb 15
451	mBroad George D.	L	20 Oct 51
RV	——— William H.	L	3 July 46
NCV	Broadhead Henry	C	27 June46
193			
487	Broadrick Richard F.	L	2 Sept 54
246	Brock Arthur M.	L	13 Nov 50
PW	——— *Henry G. m.d.*	S	9 Mar 21
	——— Osman de B.	L	12 May 53
190	m——— Philip	L	27 Nov 54
TS	m——— Thomas S.	C	13 Nov 50
534	Brockman George	M	26 Jan 54
	m Broke *Sir* Geo. N. *Bart.*	C	18 Dec 45
	†Brokensha Samuel.	L	16 Mar 15
	†Bromhead Joseph	L	8 Nov 23
	m Bromley Charles *Sir* Rob. H. *Bart.*	Cr	10 May 56
		A W	17 Aug 51
	†Brooke Robert	M	18 Aug 94
485	mBrooker Edward W.	L	5 Nov 55
	——— George A. C.	Cr	9 Jan 56
	†m——— Henry	M	1 Apr 15
131	m——— Henry W. RM	C	25 Feb 52
417	mBrooks Edward J.	L	18 Oct 54
148	mBroom William D.	A P	3 July 54
	†Brooman James	L	28 Apr 27
	m——— John E.	P	9 Sept 46
259	——— William R.	L	1 Jan 40
	m† Brothers John	L	14 July 18
	x Broughton John	Cr	26 Nov 46
432	——— John D. RM	2 L	24 June54
GHP	m† Brouncker John P.	L	26 Feb 29
	m*Browell James*	P	17 Mar 94
	m——— Langton	Cr	25 Sept 45
	m Brown Alexander	L	14 Nov 22
	——— *Alexander*	S	9 Nov 46
517	——— Alexander	M	13 Sept 54
154	m——— Allan *m.d.*	S	7 Apr 55
	m *z*——— *Charles*	Cr	28 June50
	——— Charles F.	Cr	11 Aug 41
	——— Charles J. J.	P	9 Nov 46
87	——— Edmund	P	8 Jan 33
	m——— Francis T.	C	9 July 55
	——— *George (a)*	C	28 Sept 40
	——— George	C	18 Aug 47
18	m——— George B.	A P	5 Nov 52
	——— *Hugh* RM	C	10 Feb 34
178	m——— James	E	25 Oct 47
DY	m——— James	M	10 Aug 31
PW			
CSV	m——— John	L	12 June29
	m†——— John	M	26 Aug 12
	m†——— John H.	L	16 Aug 14
136	——— John J.	M	6 Aug 46
	mBrown John T. RM	Cr	22 June55
	m——— Joseph W.	Col	1 Jan 50

Where serving.	Name.	Rank.	Seniority.
246	Brown Ralph A. (*act*)	Mt	27 Dec 55
20	——— Robert	S M	16 Apr 55
GSP	m——— Thomas	A B	4 July 55
180	——— Thomas	E	21 July 47
	m*x*——— *William*	Cr	15 Jan 48
	m——— *William (b)*	P	6 Nov 07
DY	m——— *William H.*	P	11 Jan 23
39	——— William H. J.	P	10 May 56
365	——— William S.	L	28 Feb 54
47	Browne Arthur BA	Ch	1 Nov 41
		N I	1 May 49
	——— Edward S. RM	C	4 May 48
254	——— James (*b*) *m.d.*	S	2 July 33
198	m——— James R. G.	P	13 Nov 54
484	——— Joseph, *m.d.*	S	6 June51
	†——— Philip	V A	15 Apr 54
	——— Ralph W. (*act*). (*act. Lieut.* 31 Oct 55)	Mt	19 Aug 53
	m——— Richard	M	30 Sept 31
	——— Richard F.	S M	31 Aug 48
	——— *Samuel*		*Jr. Surg.*
	†——— Tomyns D.	M	11 Nov 51
	m†——— William C.	C	9 Jan 54
	†——— William H. J.	L	26 July 47
	m——— William L.	M	7 Feb 31
	m *Browning Benjamin, m.d.*	S	14 Apr 28
NH	——— Benj. (*act.*)	A S	14 Feb 56
DY	m——— Colin A. *m.d.*	S	8 Feb 17
157	Brownlow, Wm. A. de V. (*act.*) (*act. Lieut.* 31 Oct 55)	Mt	23 May 53
376	Brownrigg Chas. J.	Mt	9 Nov 55
	——— Marcus F.	Cr	1 May 51
	——— *Thomas*	S	2 Mar 24
	Brownsdon Richard	P	1 Mar 51
	m†Bruce Charles	L	15 Feb 15
	m——— Henry W. (*Com.-in-Chief, Pacific*)	RR	30 July 52
	——— James M.	Cr	3 Apr 55
528	m——— John (*a*) (*act*).	3 E	9 Sept 53
	†——— Thomas	L	9 Feb 15
436	m——— Thomas C.	L	26 May 46
DY	m——— William *m.d.*	S	20 Jan 16
CG	Brunton Richard	L	23 Nov 41
222	mBrutton Robert A. RM	1 L	7 Dec 54
445	Brydges George RMA	1 L	13 Dec 52
CSV	——— Thomas	L	22 Oct 23
	m *Brydone James M.*	S	26 Aug 06
	m——— *William*	P	1 Apr 34
193	Bryson Alexander *m.d.*	1 H	30 June55
	m Buchan David A.	Cr	11 Oct 47
306	——— William	E	15 Oct 53
	m *Buchanan James* RM	Lt-Col	24 Feb 54
33	——— James G.	S	9 Nov 46
	——— *Leonard D.*	S	9 Nov 46
	m——— *William*	C	12 Feb 46

Digitized by Google

Where serving.	Name.	Rank.	Seniority.
	Buck Hugh S. RMA	C	7 Dec 54
	m— William C.	M	29 Sept 55
261	mBuckle Charles M.	L	6 Dec 47
512	m ⊗ — Claude H. M.	C	6 Nov 45
125	—— Sechwell R. RM	2 L	8 May 55
320	m Buckley Cecil W.	Cr	27 Feb 56
	Budd Frederick E. RM	C	27 Sept 55
	m†— Henry H.	Cr	16 Sept 42
PW	*x —— Hopewell H.*	Cr	26 July 50
	m† Budgen John	L	22 Feb 15
	m —— Richard	L	2 Mar 15
GHP	m *y Bulford John*	Cr	16 Aug 54
87	Bulgin Frederick G.	P	25 Apr 54
	y Bulkeley James	Cr	7 Feb 55
	mBull James.	Cr	29 Sept 55
384	—— John A.	M	29 Sept 55
	z— Thomas	Cr	22 Feb 51
	m Bullen Charles	L	5 Nov 40
	†—— Joseph	A	23 Nov 41
	—— Richard E.	L	26 Feb 30
	—— Robert H.	P	20 Feb 52
393	m Buller Alexander.	L	10 Apr 55
	†—— Edward	L	29 Mar 28
	Bulley John	Cr	1 Jan 51
222	m Bullions Thomas	E	31 July 48
103	Bullock Aug. T. J.	L	6 Sept 52
193	—— Charles J.	L	1 Jan 55
PW	—— Frederick	C	28 June 38
555	m —— Thomas T.	L	13 Nov 54
	†Bulteel Thomas H.	L	14 July 18
	†m Bunbury George B.	L	1 July 25
	m —— *Richard H.*	C	1 Apr 56
	m —— *William B. M.C.*	C	1 Apr 56
	Bunce Julius RM	C	22 June 55
276	Bunn Fredk.	A P	7 Dec 53
	—— *Samuel G.*	P	25 Sept 13
	m† — Thomas	L	4 Feb 15
	m†Burbidge William C.	L	28 Feb 15
	m† Burch Isaac (*b*)	L	11 June 14
	†Burdon Richard M.	L	11 Aug 32
	—— William	C	18 Dec 52
	Burdwood John	M	26 Aug 41
78	—— William P.	A P	24 Jan 52
471	Burgess George F.	Cr	9 Aug 54
417	—— John	L	11 Nov 48
	mBurgoyne Hugh T.	Cr	10 May 56
531	Burke John	A P	22 June 50
255	—— John P. *m.d.*	S	3 July 45
425	—— Walter	P	26 Nov 22
145	Burleigh Henry C.	L	24 June 53
	Burlton Chas. E. (*act*) (*act. Lieut.* 31 Oct 53)	Mt	9 Sept 53
451	——Geo. Le H. RM	1 L	26 Feb 51
NH	Burn George *m.d.*	D H	6 Apr 56
322	Burnaby Edward J.	3 E	2 Oct 55
	——— Henry	L	3 May 53
60	——— Hugo B.	L	23 Feb 49
276			

Where serving.	Name.	Rank.	Seniority.
51	Burne Frederick	A P	13 Mar 25
	Burnet Charles	C	1 Apr 56
38	Burnett Henry W. (*act*)	S M	11
	m——— John W. M.	S M	31 Dec 49
	m * —— *Sir William K.C.B. K.C.H.* (*Ret. Director Gen. of Med. Dept.*)		
TS	m ⊗ —— William F.	C	13 Nov 54
193			
147	Burney Charles	M	27 July 53
	z——— Charles F.	Cr	5 May 48
66	——— Charles G.	P	29 June 50
516	——— George P.	S M	11 Nov 52
CG	——— Henry D.	M	8 Feb 44
	——— *James*	C	10 Dec 35
	——— Michael S. S.	M	12 June 47
CG	†——— William J. W.	M	26 Aug 41
	†Burnham Thomas	L	6 Oct 15
	m Burniston Alex. R.	M	10 May 56
145	——— Hugh H.	P	6 Aug 55
	m† ——— Hugh S.	Cr	6 Aug 52
177	Burnley Edward J.	E	2 Oct 55
	Burns John J. D. *m.d.*	S	8 Mar 42
	Burnside James	A S	12 Sept 10
	——— *Matthew*	S	1 July 13
	m *Burrard Sir Chas, Bt.*	R A	1 Oct 52
	Burridge Richard	C	9 Nov 46
	m† Burrough John	L	21 Oct 27
	m ——— Joseph A. BA	Ch	1 Nov 40
		N I	20 Mar 41
	y Burroughs Sackville	Cr	2 July 55
	m Burrows Montagu	Cr	10 Dec 52
CG	Burslem Godolphin J.	L	15 Jan 38
193	m Burstal Edward	Cr	23 Sept 55
	†——— Richard A.	M	20 Dec 47
GHP	†Burt Edward	Cr	1 Apr 08
	m — George M.	E	26 Dec 48
	†—— William (*a*)	L	6 Dec 24
CG	—— William (*b*)	L	7 Jan 35
	Burton Augustus J.	Cr	22 Oct 53
539	——— Cuthbert W. RM	1 L	8 Dec 53
	m ——— George G.	C	9 Nov 46
PW	m† —— James Ryder *K.H.*	R A	28 May 53
421	m —— John A. (*act*)	3 E	26 July 55
520	——— Matthew *m.d.*	S	11 Nov 51
306	——— Robert H.	L	19 Oct 49
	——— William P. RMA	1 L	16 Nov 49
	Bury George B. RM	M Gen	20 June 55
	Bush Frederick	3 E	16 Aug 55
57	——William K.	L	13 Nov 50
	Bushby Thomas	C	3 July 40
388	Bushe Charles P. (*act*)	Mt	10 Nov 54
261	Bushell John M.	L	25 May 52
	m† ——— Richard	M	21 Aug 07
539	Bushnell James H.	L	2 July 51
88	m Bussell John W. BA	Ch	22 Feb 48
	Butcher Arthur RM	C	15 Aug 53

Digitized by Google

Where serving.	Name.	Rank.	Seniority.
141	m Butcher John B.. RM	1 L	27 May 48
CG	——— Jonathan . .	L	23 Feb 15
327	m Butler Augustus . .	Cr	9 July 54
	m ——— Charles G. .	L	29 Jan 22
	m ——— *Rt. Hon. Lord* Charles W. . .	L	10 June44
	y ——— *George* . . .	Cr	1 Apr 53
	——— *Humphrey* . .	C	1 Apr 56
261	——— John B. . .	L	18 June55
	† ——— Thomas A. . .	L	6 Oct 27
417	——— Walter J. (*act.*)	A S	14 Feb 56
66	——— William O. . .	L	26 Jan 55
	Butten James. . .	A S	25 Apr 26
	†Byass Wheatley . .	L	28 Apr 27
MO			
329	Byers Howard J. . .	A P	17 Nov 49
CG	Byford William . .	M	29 Feb 48
	Byng Henry . . .	Cr	9 Nov 46
	——— *Hon. Henry D.*	R A	3 Mar 49
	m ——— John C. . .	Cr	10 May 56
301	Bynoe Benjamin . .	S	22 Dec 86
	m Byron John C. . .	Cr	23 Dec 42
	†Byron *Rt. Hon.* Geo. Anson *Lord* . .	R A	24 Dec 49
	Bythesea John . . .	Cr	10 May 56
	CABBURN JOHN E. . .	L	14 Feb 15
	†Caddy James . . .	M	26 Oct 07
851	——— John T. . .	S	26 Jan 55
	*⊠ Cadogan *Rt. Hon.* George *Earl* . .	V R	1 July 51
	m ⊠ Caffin James C. .	C	11 Oct 47
	m *Caiger Herbert* . .	C	1 Apr 56
357	Cairncross John . .	RM	1 L 5 July 55
	m *Calamy William* .	RMA	L Col 3 Nov 51
141	mCalcraft John H. M. .	L	28 June 54
	†Caldecot Charles . .	L	23 Dec 14
	m *Caldwell Edward* .	S	8 Jan 11
163	⊠ ——— Henry . .	C	12 Aug 53
178	——— John . . .	A S	31 Dec 53
534	——— Joseph . . .	S	7 Mar 42
	m† Caley Charles . .	L	22 Oct 23
476	mCallaghan Gerard B. B. . . . (*act*)	Mt	15 Apr 54
	(*act. Lieut.* 22 Feb 56)		
52	Callaway Henry . .	P	9 Jan 56
193	Calver Edward K. . .	M	28 Jan 42
193	——— William B. . .	M	17 Oct 54
180	mCambier Wm. A. . .	L	13 Nov 54
	m Cameron William H.	S	23 Jan 56
	m† Cammilleri Joseph		
	C. St. M. & G. . .	G	28 July 51
	†m Campbell Alexr. RM	1 L	10 Oct 08
	——— *Sir Angus Bt.*	L	4 Dec 49
P 10	† ——— Archibald . .	L	18 Feb 15
	m ——— Chas. J. Fl. .	L	31 Mar 32
	† ——— Colin . . . RM	2 L	28 Oct 09

Where serving.	Name.	Rank.	Seniority.
664	mCampbell Colin A. .	L	25 May 52
	——— Colin Y. . .	C	10 June53
403	——— David . .	A S	5 Dec 53
	m ——— *Donald.* . RM	M. Gl.	20 June55
	m ——— *Donald* . .	R A	1 Oct 46
	m † ——— Duncan . RM	C	27 July08
421	m ——— Fielding A. RM	Lt-Col	21 Feb 55
529	——— Frederick A.	C	13 Sept 54
88	——— Frederic J.	L	23 May 54
	† ——— George . .	L	5 Apr 14
	m ——— *Hon. George P.*	R A	8 Mar 52
	——— Horatio G. RM	2 L	20 Dec 54
77	——— Hugh . .	Mt	6 May 56
	† ——— James . RM	2 L	2 Sept 08
	† ——— James (*a*) .	L	15 July 27
	m ——— James (*b*) .	L	10 Dec 31
380	——— James (*a*) .	S	8 Oct 52
163	——— James C. .	L	25 May 52
	m ——— *John (b) m.d.*	S	21 Feb 25
	——— John (*c*) *m.d.*	S	30 Mar 46
	——— John (*d*) *m.d.*	S	31 Oct 42
DY	——— *John U.* . BA	Ch	23 Aug 34
CG	——— Patrick . .	Cr	2 Jan 54
	† ——— Robert . .	L	19 June24
347	——— Thomas M. .	L	2 Feb 49
130	——— William W.	Ch	12 Feb 56
		N I	15 June55
161	Campion Henry . .	P	9 Jan 56
184	m ——— Hubert . .	Cr	7 Dec 55
	†Candler William . .	L	22 Nov 26
	Cannon Edward St. L.	C	9 Nov 46
	——— Frederick . .	Cr	3 Nov 42
	Capel Hon. Algernon H. C. . . .	C	1 Apr 56
198	m ——— *Hon.* Randolph A.	L	10 Dec 52
416	Card Chas J. . . .	A P	11 Oct 51
487	——— William J. R. .	L	20 Oct 43
259	m Cardale Henry . .	L	3 June56
	† Carden John S. . .	A	3 July 55
	† ——— Paul K. . RM	2 L	22 Jan 11
	†Carew Timothy . .	L	19 July 14
436	Carey Charles J. (*act.*)	Mt	9 Apr 56
76	——— Edward A. . .	M	28 July 54
CG	——— Thomas . . .	L	8 Mar 28
	m *Carleton William* .	C	1 Apr 56
103	Carlyon Clement W. RM	2 L	23 Apr 55
27	m Carmichael Jas. *m.d.*	S	6 Feb 35
	† ——— Malcolm .	M	14 Dec 14
	Carnac John R. . .	C	10 Jan 37
451	mCarnegie *Hon.* John .	L	2 July 51
	m* ⊠ ——— *Hon.* Swynfen T.	C	10 June45
	†Carpenter Charles .	L	20 Jan 18
178	——— Chas. H. (*act*)	Mt	7 Apr 54
	——— Edward J. .	C	2 July 46
	m ——— Thomas. .	Cr	8 June41
	† ——— William . .	L	21 Jan 24
CG	m Carr Henry J. . .	L	8 Feb 15
377	——— George L. . .	M	1 Nov 49
	† ——— Ralph . . . RM	Cr	13 Nov 40

Digitized by Google

Where serving.	Name.	Rank.	Seniority.
75	Carr William T.	A S	25 June 52
	m *Carre Robert R.*	R A	27 Aug 51
477	Carré Hilary (*act.*)	M	11 Mar 56
	‡ *Carrick Andrew*	S	19 June 06
125	m Carrigan William P.	P	10 May 39
	m Carrington Chas. W.	R M	1 L 23 Feb 52
	†Carroll Andrew D.	L	28 Oct 29
434	—— Raymond H. (*act*)	A S	5 Dec 55
GH	m —— *Sir William F. K.C.B.*	R R	24 Jan 49
117	Carruthers John H.	S	23 Nov 41
	m *Carslake John*	Cr	1 Oct 52
	Carson David	M A	Ch 24 Sept 42
433	Carter Alexander R. B.	L	9 Jan 46
CG	m —— Charles R.	Cr	26 Sept 53
432	—— Daniel	S	29 Sept 55
397	—— Frederick McL.	L	22 Sept 55
46	—— George W.	L	22 Sept 55
	m† —— James (*b*)	Cr	28 July 51
	m† —— John	R A	8 Apr 51
337	—— Richard	L	22 Oct 53
	y —— *Robert* (*b*)	Cr	29 Aug 55
	m *y* —— *Thomas G.*	Cr	18 Apr 54
	m B —— Thomas W.	R B	31 Jan 56
	—— *William Foster*	S	4 Nov 41
	m —— *William F. m.d.*	S	27 Jan 09
83	—— Wm. H.	A S	24 May 52
	†Carthew John	L	24 Nov 15
485	Cartwright Charles L.	A P	1 Jan 51
357	m —— John	L	10 Mar 46
536	m —— Thomas	L	16 Feb 21
202	Carwithen Geo. E. *B.A.*	Ch	4 Jan 51
	Cary Hon. Byron C. F. Plantagenet	C	1 Apr 56
	m — *Hon.* Plantagenet Pierrepoint	C	9 May 39
	†Carysfort *Rt. Hon.* Granville Leveson, *Earl of*	V A	16 June 51
	m Casey Thomas P.	R M	C 22 June 55
367	m Cashman William	L	1 Dec 45
	m † Cassell James	R M	l L 15 Aug 05
	†Castieau John B.	R M A	C 10 July 37
	Castle William L.		C 23 Nov 41
	m Caswell George	Cr	9 Nov 46
	—— Thomas	L	3 Mar 20
	m† —— William	L	13 Nov 13
	Cator Bertie C.	R A	5 Nov 49
	m —— John B.	Cr	11 Oct 51
177	m —— Ralph P.	L	19 Aug 50
	†Caught John	M	20 July 32
	†Caulfeild Edwin T.	L	3 Mar 15
	m Cave John H.	Cr	29 Sept 55
181	m Cavell Edward F.	M	8 Oct 41
	†Cavendish *Hon.* George John	R A	28 Dec 55
PW	m Cawley John	L	25 June 45

Where serving.	Name.	Rank.	Seniority.
102	m Cawston John	Ch	27 Jan 53
160	Cay Robert B.	L	20 Apr 55
163	m Cecil *Rt. Hon. Lord* Edward H.	L	3 Feb 55
270	Cerjat Charles T. W. C.	L	4 May 46
PW 33	Chads Henry	C	5 June 48
	—— *Sir* Henry D. *KCB* (*Particular Service.*)	R W	12 Jan 54
	—— John H.	Cr	26 Jan 55
	†—— William C.	R M	l L 5 June 10
	Chaffers Edward *A.M.*	A P	3 Oct 54
190	m Challis Henry J.	L	13 Nov 54
	†Chalmers Andrew (*a*)	M	18 May 09
	Chaloner Thomas	C	6 Apr 53
441	Chamberlain Edward R.	P	14 Apr 53
	m *y* —— *William B.*	Cr	6 Apr 50
	m —— William C.	C	21 Feb 56
	Chamberlayne John	C	1 Apr 56
	m *Chambers Charles*	S	9 July 07
RM	—— Charles H.	A S	18 June 51
161	m —— Ennis	Cr	20 Aug 54
	†—— John	R M	l L 27 May 34
69	—— Richard	L	1 Jan 47
	—— *Robert J. B.*	S	1 Mar 44
	—— William W.	C	9 Nov 46
	†Chambres Wm. C.	R M	l L 18 Nov 09
	Chamier Frederick	C	1 Apr 56
	m *y Chapell Charles*	Cr	18 Jan 45
	Chaplin Edwin C.	L	2 Aug 54
	m Chapman Charles M.	L	19 July 14
357	—— Geo. P. (*act*)	S M	
	†—— James	L	24 Oct 14
	—— Thos. W. (*act*)	Mt	27 Aug 55
	m —— William C.	L	11 Nov 48
	m *Chappell Edward*	C	27 Dec 38
	Chapple John E.	S M	14 Nov 53
211	m Charles George F.	M	30 Mar 41
	†m Charlesson Richard W.	L	11 Feb 15
CSV	m Charleton Henry	L	25 Sept 43
	m Charlewood Edward P.	C	1 Jan 55
75	Charlton John F. *m.d.*	S	26 Mar 45
	m Charteris *Hon.* Fred. W. (*act.*)	Mt	13 July 55
208	m Chatfield Alfred J.	L	6 Mar 54
	†Chave Samuel	L	2 Feb 15
	m Cheere John	Cr	21 June 45
GHP	m *y Chegwyn Joseph*	Cr	9 Oct 48
	m —— Joseph	M	17 Aug 38
	Chester John	3 E	13 July 49
454	m Chetwynd *Hon.* Hy. W.	L	11 Dec 50
	m *Cheyne George*	C	1 Apr 56
445	—— John F.	L	11 Oct 51
377	Chichester Louis (*act.*)	Mt	7 Apr 55
136	Chilcott William W.	E	4 Sept 47
161	Child Frederick R.	M	4 Jan 54

Digitized by Google

Where serving.	Name.	Rank.	Seniority.
	†Childs George R.	RM 2 L	24 July 09
CSP	—— Joseph	RM Col	22 June 55
147	Chimmo Adderley W.	P	9 Jan 56
	Chimmo Henry H.	P	24 Dec 40
	—— *James*	P	7 Feb 31
276	m —— William	L	2 Oct 50
427	Chisholme Robert S.	L	3 Feb 55
169	Cholmeley Thomas C.	L	17 Mar 48
	m† Chown Charles	M	1 Dec 04
CG	m† —— Peter	M	8 Oct 42
	m —— William E.	A P	29 July 54
	Christian Henry	L	8 Mar 49
	—— Thomas H.	Cr	9 Nov 46
	y Christie Gabriel	Cr	13 Oct 55
	† —— John	RM 2 L	15 Apr 47
	—— *John*	A S	7 Feb 28
520	—— Johnstone *m.d.*	S	23 Jan 56
	m† —— William	L	29 Jan 21
534	m Christopher Thomas B.	L	8 June 41
	Christy William	P	2 Oct 97
	—— William B. C.	S	23 Jan 56
387	—— Wyvill J.	RM 1 L	6 July 54
	y Chrystie Thomas	Cr	9 Apr 47
	m Church Frederick (*Half-Pay*)	Mt	31 Aug 33
CBP	m† —— John	L	23 June 15
191	Churchill Fleetwood (*act.*)	A S	17 May 53
	m † Cinnamon Joseph	RM 1 L	22 Feb 06
	m † Clack Thomas	Cr	28 July 51
	Clapp William	L	13 Dec 25
	Clark Sir James Bart. m.d.	S	10 June 12
T S	—— James C.	L	6 Dec 45
	m ‡— *John* (*a*)	S	12 Apr 08
	m —— Joseph	L	16 Aug 19
389	—— Reginald T.	L	5 Jan 56
CG	—— Robert W.	L	12 Sept 44
	m —— William	C	23 Dec 47
435	—— William	L	11 Jan 54
	x —— William J. S.	Cr	22 July 48
	Clarke Charles	RM C	26 Apr 38
CG	m —— Edward F.	L	23 Nov 41
CG	—— Edward J. B.	L	26 Aug 41
510	—— George *m.d.*	S	9 Apr 56
CG	m —— George H.	Cr	29 Aug 54
520	—— George (*act.*)	S M	
	—— *Hyde J.*	C	10 Sept 40
	m —— *James*	RM L C	12 Nov 51
CG	—— Job B.	L	26 Dec 22
222	m —— John G. S.	L	24 June 54
222	m —— Joseph W.	MA Ch	14 Mar 54
	—— *Richard A.*	P	31 Dec 42
304	—— Robert *m.d.*	S	24 Aug 48
539	—— Robert W.	S	7 Sept 44

Where serving.	Name.	Rank.	Seniority.
	Clarke Terence	S	28 Oct 11
	x —— Thomas P.	Cr	1 Oct 55
	m —— Vans C. *m.d.*	S	11 July 54
	—— William (*a*)	S	15 Mar 20
P W	—— *William*	RM 1 L	15 Aug 05
359	—— William H.	S	10 May 56
304	—— William H. (*act*)	A S	5 May 56
	m† —— William N.	Cr	28 Dec 26
	Clavell John	Cr	4 Feb 43
432	m —— Richard K.	RM C	23 May 51
98	Clavering Henry A.	L	1 May 47
	†Claxton Christopher	Cr	20 June 42
27	Clayhills George D.	L	22 Sept 55
	y Clayton James	Cr	25 July 54
	m —— *William*	S	1 Mar 10
Sec	m Cleeve Frederick	P	17 Jan 48
421			
208	m Clemenger Geo. G. W.	Ch	8 May 54
	Clements John P. C.	M	11 Apr 55
425	—— John (*act*)	S M	
377	—— William H.	RM 1 L	18 Oct 53
441	Clementson Octavius F.	S M	19 Apr 53
329	Clendon Chas. H.	RM 1 L	8 May 54
	—— *William*	RM Lt Col	15 Aug 53
	Clerk Francis N.	Cr	1 Jan 55
101	—— Henry Thompson	Ch	30 Mar 55
	m *Clery James*	P	8 Oct 13
	Clough Robert	L	23 June 28
	m †Cleveland Charles	M	6 Jan 30
276	—— Charles A.	M	10 Dec 52
516	—— Henry F. (*act*)	Mt	14 Nov 54
46	—— Robert L.	M	13 Nov 54
	m ✠ Clifford *Sir* Augustus W. J. *Bart.*	V B	27 Sept 55
102	✠ —— William J. C.	C	18 Aug 47
	m —— *William*	S	4 Aug 10
449	Clift Samuel	A S	20 May 46
193	Clifton William T.	S M	14 Apr 53
328	Close Francis A.	Cr	29 Aug 54
423	Closh John R.	E	23 Nov 47
	m *Clow David*	P	29 Aug 07
436	—— David F.	P	6 Mar 46
	Clowes Thomas B.	R A	5 Mar 53
4	Clutterbuck Chas. H.	L	10 Dec 52
78	Clyma William H.	A P	8 Mar 54
	m† Coaker Jonas	M	9 Oct 33
	y Coates George L.	Cr	18 Apr 54
	Cobb John	RM 1 L	1 Sept 53
	†—— Thomas	L	14 Oct 21
124	m Cochran Thomas	Cr	21 Feb 51
346	✠ Cochrane *Hon.* Arthur A.	C	29 Aug 54
577	——— *Hon.* Ernest G. L.	L	29 Aug 54
	m ——— *Sir* Thomas J. *K.C.B.*	A B	31 Jan 56

Digitized by Google

Where serving.	Name.	Rank.	Seniority.
132	m Cockburn James H.	C	7 Apr 50
	—— *Thomas*	P	20 July 14
363	m Cockin John	S	9 Dec 52
14	Cockcraft M'Leod B.	Cr	8 Jan 55
	Cocks John	A S	14 May 12
	†—— *Thomas*	S	1 Mar 11
	m† Cocksedge Geo. E.	L	22 Mar 16
	m Codd Edward	C	1 May 51
	†Codnor Thomas B.	M	17 Aug 38
ADC	m * * * Codrington		
27	Henry J.	C	20 Jan 36
617	—— Wm.	L	31 Oct 55
270	Coen Robert	S M	22 Jan 51
	Coffin Henry E.	C	23 Nov 41
	m —— *John T.*	R A	17 Dec 52
397	m Coghlan Thos. *md.*	A S	5 Dec 53
CG	Colborne John C.	M	8 Feb 26
	Colburne Edward (*act*)	S M	
GH	m Colby Thomas	Cr	17 May 14
	†Colchester *Rt. Hon.* Charles *Lord*	R A	1 Apr 46
	m† Cole Charles A.	M	23 Mar 41
414	—— Edmund P.	M	17 Aug 38
GHP	m *y*— Edward	Cr	29 Jan 52
	—— *Francis*	P	15 Aug 46
23	—— Francis W.	P	14 Apr 53
	†— George W.	L	29 Mar 15
167	—— Henry R.	P	31 Dec 42
	—— *John*	P	16 Aug 98
	y— *Robert M.*	Cr	23 Mar 54
	m— *Samuel*	Ch	
	m†— William	L	16 Sept 16
	†Coleman Charles	RM	2 L 13 Feb 98
	†—— John (*a*)	Cr	5 June 56
QG	—— John (*b*)	L	2 Oct 15
	m Coles Cowper P.	C	27 Feb 56
387	—— John	Mt	17 June 54
	†— Richard	L	18 Apr 10
CG	—— William	L	28 June 38
	m † Colley *Hon.* George F.	L	2 Mar 19
	—— Bernard T.	P	5 Nov 55
	m Collier Edward	R R	1 Oct 50
	m —— Edward	Cr	1 May 45
	—— Edward M. (*act*) (*act. Lieut.* 3 *June* 56)	Mt	1 Sept 54
CG	†—— George	M	8 Feb 44
	—— George B. B.	L	7 Feb 42
	m —— *Henry T. B.*	R A	17 Dec 52
	†—— James	RM	2 L 26 July 08
	Collings Joseph B. H.	A S	27 June 44
57	Collingwood Thos. H.	L	6 Sept 52
122	—— Thomas R.	M	10 Dec 52
337	Collins Alexander	M S	26 Sept 54
CG	—— Francis	L	22 Sept 28
y	—— *Henry*	Cr	2 July 55
202	m —— Henry S.	P	24 Nov 48
PW	m†—— Richard	M	30 Nov 09

Where serving.	Name.	Rank.	Seniority.
	x Collins William	Cr	17 Mar 56
	m Collinson Richard	C	23 Dec 42
	—— Tathwell B.	L	2 Oct 50
	†Collis Stephen E.	RM	2 L 14 Dec 12
	m †— William	RM	1 L 14 July 12
	†Colliss John	RM	C 11 May 41
	m Colman Charles E.	P	4 Oct 49
	m†—— George	L	21 Feb 15
	Colomb John C. R.	RMA	2 L 24 June 54
423	—— Philip H.	L	3 Feb 55
	m† Colquhoun Humphrey	L	20 Mar 15
439	Colverd James W.	A P	17 Mar 55
	m Colvile George T.	Cr	3 Feb 55
14	m Colwell John	P	14 Jan 32
433	—— John B.	RM	1 L 24 Feb 54
81	Comber, Charles Thos.	Ch	9 Dec 53
367	—— George M.	L	20 Apr 55
522	m —— Henry W.	L	26 June 46
27	Comerford Wm. T.	A P	4 Mar 54
455	m Commerell John E.	Cr	29 Sept 55
	m Compton Charles T.	Cr	13 Dec 54
102	—— John S.	S M	29 Apr 56
	m†—— Richard	L	13 Feb 15
	m —— *Lord* William	C	20 Oct 53
	Comrie Peter	S	17 Aug 15
	—— Peter (*act*)	A S	18 May 55
364	Conconi Thos. D.	A P	10 May 51
457	Congdon George W.	RM	C 27 July 47
	†—— William	L	6 May 16
	m† Conjuit John	L	9 Oct 21
	y Conn Henry	Cr	4 Apr 48
347	m Conner Daniel	RM	2 L 25 Sept 54
	†—— *Richard*	C	1 Aug 46
	m†—— William H.	L	20 Sept 15
	m *Connin Francis*	S	8 Aug 94
	(Adj.)	RM	1 L 27 May 48
DY	—— James C.	BA	Ch 11 July 42
329	m —— Matthew	Cr	3 May 53
	—— Richard G.	RM	C 25 Apr 49
GHP	m *y* —— *Richard L.*	Cr	21 Feb 45
	m —— *William H.*	RM	Gen 20 June 55
499	Connor Benjamin D.	S M	6 Mar 55
	m *Conway Daniel*	P	28 Dec 37
489	Conyngham *Rt. Hon. Lord* F. N.	L	11 Jan 54
	Coode Charles P.	RM	C 24 Nov 49
	†—— Henry	L	26 Aug 29
	m * — *Sir* John, *K.C.B.*	V A	27 May 54
423	—— Trevenen P.	Cr	10 May 56
298	m Coogan John	A S	4 Oct 53
83	Cook Horace St. H.	M	3 Feb 54
	—— *John H.*	P	5 Apr 14
393	m —— Richard	E	16 Dec 47
	—— Samuel B.	M	6 Oct 38
	†—— Thomas	L	1 June 18

Digitized by Google

Where serving.	Name.	Rank.	Seniority.
130	m Cooke George P.	A.S	24 Jan 48
	m —— *Jervis*	C	27 May 34
	m —— John M.	Cr	18 Dec 52
300	—— Ramsay (*act*)	S M	
167	—— Richard	2 E	1 July 47
	—— Thos. V.	C	19 Dec 54
	m *y*— *William H.*	Cr	17 Jan 55
	m† Cookney James T.	L	19 June15
432	Cookson William E. de C. (*act*)	Mt.	5 Jan 56
	†Coombe Joseph	1 L	7 Sept 05
CG	Cooper Augustus	L	10 Jan 37
191	—— Bernard J.	L	5 Jan 56
77	—— Charles F.	M	6 Feb 56
	m —— *George, M. A.*	Ch	31 July 35
441	m —— George B.	N I	24 Aug 39
413	—— Henry	L	20 Apr 55
	m —— Henry F.	P	16 Apr 50
88	—— Henry T. M.	1 L	17 Aug 52
521	m —— John R.D.	2 L	23 Apr 55
	—— Joseph	L	5 Jan 56
329	—— T.H. Astley (*act*)	Ch	1 June26
	—— William S.	Mt	13 Dec 54
	m Coote Robert	Cr	14 Sept 43
PW	m —— *William*	C	29 Apr 54
	†Cope Alexander F.	C	10 Sept 40
423	Coppin Charles P.	L	16 Feb 15
	m *y*—— *Charles P.*	RM	4 Dec 54
CG	—— Frederick	Cr	20 Nov 47
	†Coppinger J. M.	L	11 Feb 15
CG	—— Thomas S.	RM	19 May 34
	Corbet Kynaston	L	28 June38
	†Corbett Arthur	Cr	23 Nov 41
PW	m —— John	L	4 Mar 15
	†Corbyn Major	Cr	20 Feb 52
	†Corham William	L	18 Mar 15
75	†Corneck Henry A.	RM	13 Nov 98
	—— Henry W.	L	26 Dec 22
206	Cornewall William N.	L	30 Nov 48
CG	Cornish John (*a*)	L	22 Oct 53
	m† Cornwall John	L	28 Apr 27
329	Corry *Hon.* Armar L.	C	28 July 51
	Cory Nicholas	L	3 June56
	m† Coryton Geo. H.	C	1 Aug 40
	m —— Henry	RM	23 Dec 51
PW	—— John R.	C	21 Feb 56
	†Cosnahan Michael F.	Col	23 Dec 51
	m Cossar Walter	MajG	21 Feb 56
380	Costello Marcus P.	L	27 July 47
421	—— Thomas M.	C	20 Jan 53
	†Costerton Samuel	Mt	14 Aug 54
	m† Cotesworth Charles	S	4 Nov 14
PW	m *Cotgrave Edward S.*	L	10 Oct 14
CG	—— Richard	d	7 Dec 52
	m —— Rowland B.	L	28 Feb 25
	Cotsell William	L	29 Aug 22
	m Cotterell Charles E.	P	18 Jan 34
		P	31 July 12

Where serving.	Name.	Rank.	Seniority.
	Cotter Pownall P.	M	16 May 46
	m† Cotton Alexander	L	21 June28
	—— *Francis V.*	C	23 Nov 41
298	m —— John *n. d.*	S	13 Nov 54
	†Couche Richard	2 L	28 Apr 08
	m Coulson Gustavus H.	Cr	8 June41
531	Coulter Joseph *m.d.*	S	29 Sept 55
	‡ *Coulthred James*	S	26 Nov 07
355	m Court Stephen	M	26 Oct. 50
	m Courtenay Geo. W. C.	R B	24 Nov 54
	† —— Henry	L	8 Mar 15
400	m —— Rich. W.	Cr	13 Nov 54
	m Courtney Charles F. A.	S	10 May 56
161	—— David	A S	9 Mar 54
	Courtis John C. G.	Lt Col	20 Nov 54
	†Couzens Edward J. S.	M	7 May 35
132	m Coventry St. John	L	23 Dec 50
226	Covey, William N.	E	20 Aug 52
	Cowan James m.d.	S	18 Sept 13
14	m —— Mich. W. *m.d*	A S	13 July 54
544	m Cowburn Arthur (*act*)	Mt	7 Mar 55
	y Cowen Morrice	Cr	25 July 54
101	Cowley John K.	AP	3 July 54
	m —— *William K.*	P	1 July 06
	†Cox Charles F.	M	8 Apr 35
	m— *Douglas*	C	23 Nov 41
	m— Edmund H.	R M A	1 L 27 May 48
	m†— Henry	Cr	6 Aug 52
193	—— Henry L.	L	23 Mar 40
	†— Samuel	R M	1 L 19 Mar 28
	—— *Thomas*	P	28 Sept 08
	—— *William O.*	P	8 Jan 33
41	Coxon Jas. H.	L	11 Jan 54
	m† Crabb Joseph W.	Cr	28 July 51
326	m Crabbe Benjamin	A S	29 Mar 54
	m *Cracknell J. T.*	R M	C 26 Oct 35
	Cracroft Peter	C	20 Nov 54
425	Cragg John B.	Cr	13 Feb 47
	†Craggs George	L	8 Mar 15
	Craig William (*a*)	S	28 July 10
439	m Craigie David	M	17 Aug 38
	—— Robert	C	7 Nov 39
	m —— Robert G.	Cr	10 May 56
473	Crandell Cecil	S	26 Jan 55
	m *x Crane Poynter*	Cr	2 May 56
	—— William H.	M	9 Nov 46
	m Crang John H.	Cr	29 Sept 55
259	Craven Walter A. K. (*act*)	Mt.	14 May 56
	m Craufurd Frederick A.B.	C	10 May 56
	m —— Henry W.	Cr	13 July 35
	†Crause Charles	R M	1 L 12 Dec 04
	Crawford Abraham	R A	3 July 55
	† —— James	L	1 Feb 51
	—— John C.	R M	1 L 2 Aug 55
222	m —— John L. *m.d.*	S	3 Apr 43

Digitized by Google

Where serving.	Name.	Rank.	Seniority.
	m Crawford Richard B.	C	10 May 56
	m ——— William.	L	23 Nov 41
171	——— William.	S	10 May 56
	Crawley Charles G.	L	28 June 38
	m† Creagh James	C	6 Aug 52
432	——m John B.	L	22 Sept 55
367	Creak Sherlock	S M	12 May 56
	m —— William	L	3 Feb 15
445	m Crealock William S.	P	11 Oct 55
	†Crear James	M	15 Jan 14
	m† Crease Henry	Cr	12 Feb 21
	——John F. RMA	2 L	20 Dec 54
357	Creasy John Z.	L	8 Aug 54
	m Cree Edward H. *m.d.*	S	4 Apr 43
	Creighton Fitzmaurice RM	1 L	21 June 54
69	m ——— Robert	A S	27 Dec 50
	Crellin Frederick	S	3 Sept 30
	†—— William	L	25 Feb 15
	m Creser Thomas	L	10 Jan 26
	†Crespin Geo. H. L. RM	2 L	11 Jan 00
457	Cresswell Saml. G.	Cr	21 Oct 54
CC	Crewe-Read Offley Malcolm	Cr	14 Sept 54
193	m Creyke Richard B.	Cr	29 Sept 55
47	Crichton Edward O.	E	26 Oct 52
143	——— George (*act*)	3 E	13 Nov 54
	y——— William	Cr	18 Apr 54
	†Crisp James	L	3 Mar 15
PW	†—— John	L	21 May 23
	Crispin Robert T.	P	24 Dec 40
519	——— William	C	21 Oct 52
536	Crispo John W.	L	8 Mar 15
	†—— Sidney S. RM	1 L	18 July 36
	m Critchell Archer C. RM	1 L	19 Jan 52
	——— William	Cr	9 Nov 46
	y Crocker Henry	Cr	1 Oct 53
	——— Henry	A S	20 May 46
	Crockford Thomas	N I	16 Dec 54
	Croft Henry	C	10 May 56
	†—— William	V A	8 Mar 52
	m Crofton *Hon.* Charles St. G. (*act*)	M	1 Oct 55
	m ——— *Hon.* George A.	V B	9 July 55
	m—— Henry R.	L	23 Dec 42
	m†—— Morgan	L	11 Apr 14
56	m —— Stephen S. L.	Cr	20 Apr 50
	m —— Thomas	L	9 Nov 21
	m —— William, B.A.	S	9 Nov 46
352	Croke James N. *(act.)*	M	15 Feb 56
255	——— Lewis M.	L	2 Aug 54
CHP	*y——— Wentworth P.*	Cr	16 Mar 53
	m *Croker Charles*	C	1 Apr 56
	——— Ponsonby M.C. (*adj.*)	RM	1 L 27 May 48
190	——— Richard	RA	Ch 22 Aug 49
			N I 5 Apr 52

Where serving.	Name.	Rank.	Seniority.
529	Cronin James D.	S	26 Jan 55
PW	m *Crooke Charles H.*	C	7 Dec 54
	†——— Thomas L.	L	13 Mar 15
	†——— William B.	L	7 Mar 15
	†Crosbie John G.	L	28 May 28
75	Croskery Hugh (*act*)	A S	14 June 56
	m Cross Alexander	S	4 May 38
	†Crout John T.	M	11 Nov 44
	m *Crowdy Charles*	C	13 Jan 34
469	——— Charles	L	31 Oct 55
	Crowther R. J. F. RM	C	19 July 21
	†Crozier Acheson RM	1 L	15 Aug 05
487	——— Henry E.	L	23 May 54
	*——— Richard	C	26 Mar 39
	m—— William P.	Cr	14 Oct 47
377	Cruice William H.	A S	31 Dec 53
245	Crump Edward	E	27 June 51
	Cudlip Frederick A.	Cr	2 Nov 54
102	Cuffe Otway W. RMA	1 L	10 Apr 55
	Culhane William	S	10 May 56
	†m Cull Thomas (*b*)	Cr	16 Feb 52
433	Cullen Robert F. *m.d.*	A S	2 Jan 40
	m Cumberland Octavius	C	29 Sept 55
	†——— Richard E.	L	2 Feb 27
	†Cumby David C.	L	7 Dec 29
	Cuming Valentine H. (*act*).	M	8 Aug 53
646	——— William H.	L	6 Aug 55
	m Cumming Arthur	C	19 Apr 54
403	m —— Robert A.	P	11 Nov 51
	m Cunningham Hen. D. P.	P	26 Sept 42
103	——— Lenox T. *m.d.*	S	28 May 40
	——— *Peter*	S	28 Jan 14
19	——— Wm. Jas. (*act*)	S M	
	m *Cuppage Adam*	C	1 Apr 56
Sec	Curgenven Richard	P	1 Oct 52
242			
337	Curme Charles T.	L	4 Mar 48
	Currie Mark J.	C	23 Nov 41
PW 19	Curry Douglas	C	9 Nov 46
	m —— Robert M. RM	C	10 Jan 48
489	m —— Roger M.	S M	28 Oct 52
78	Curtis Alfred J.	Cr	7 May 52
102	m —— Arthur C.	M	12 July 55
421	m—— James D.	L	21 Dec 49
	✠—— *Sir* Lucius *Bart.*	A B	9 July 55
	——— Roger	Cr	9 Nov 46
347	——— Seymour	L	6 Aug 55
	m*** ✠ *Curzon Edward*	R A	17 Dec 52
	——— *Hon.* Fred.	Cr	15 Sept 52
411	m Cutajar Joseph	M	12 Mar 58
	m *y Cutler Frank*	Cr	16 Aug 54
	Dabbs George H.	S	26 Mar 31

Digitized by Google

Where serving.	Name.	Rank.	Seniority.
GSP VY NH	m ⊛ **Dacres Sydney C.	C	1 Aug 40
	m *D'Aeth George W. H.*	RA	6 Nov 50
242	D'Aguilar Francis J.	L	11 Mar 50
432	m Dadson W. F. P. S.	RM	1 L 24 Feb 54
125	m Dalby Nicholas B. RM	1 L	29 Jan 50
421	—— William B.	S	29 Aug 54
	y *Dale Alfred*	Cr	24 July 44
	†Dalgleish James O.	L	26 July 23
	Dall George J.	L	9 Nov 54
	m†—— Patrick	M	30 Apr 08
131	——— Patrick	E	9 Mar 55
	†Dallas John	M	12 Mar 31
	m x *Dalrymple James*	Cr	8 Sept 45
	Dalton James R.	C	10 Sept 40
	—— Richard H.	L	16 Feb 43
451	m—— William R.	S	9 Nov 46
87	Daly Cuthbert T. RM	1 L	24 Feb 54
CG	Dalyell James	L	6 Sept 26
519	m—— Osborne William	L	27 May 54
PW	——— *Sir William C. C.*		
GH	*Bart.*	Cr	17 Feb 14
	m *Dance William T.*	C	5 June34
	m †Daniel Peter F. E.	RM	1 L 26 Aug 40
	m *Daniell George*	C	28 June38
435	m——— James S.	A P	18 Nov 53
	†——— Richard	L	18 Feb 15
GHP	m y *D'Aranda William*	Cr	19 Sept 54
596	D'Arcy John	L	8 Mar 54
436	Darcey, Edward B.		
CSV	*(act)*	S M	
	Darby Abraham	L	28 Apr 28
	—— *Thomas*	P	2 Oct 04
	m *Darling Andrew*	S	12 June06
329	——— James *(act)*	Mt	1 Dec 55
	Darracott Robert Y. M.	L	3 Feb 15
	*†Dashwood Charles R.	L	1 Mar 24
	†——— Francis R.	L	2 Feb 20
	†——— George F.	L	3 Dec 33
	*†——— John D.	L	1 Jan 21
PW	m ——— *William B.*	RA	8 July 51
160	Dathan Joseph G.	M	7 Feb 55
	D'Auvergne Edward	S	2 July 52
308	Davey John	E	21 July 56
17	David Frederick L. RM	1 L	16 Feb 54
131	m Davidson Duncan G.	L	20 Apr 55
160	m——— James *m.d.*	S	12 Sept 48
NH			
421	m——— John *m.d.*	D I H	1 Mar 55
365	——— John S.	S	9 Nov 46
320	Davies Charles D.	L	3 June56
	†——— David RM	1 L	1 Oct 13
590	——— Edward *m.d.*	S	23 Nov 41
	——— *Evan*	S	26 May 20
	m—— George	C	1 Jan 51
	m y — *Hamilton*	Cr	28 May 55

Where serving.	Name.	Rank.	Seniority.
	Davies Henry	L	2 Aug 54
75	——— Henry G. J. RM	C	24 Feb 54
	m——— *Henry T.*	RA	3 Mar 49
	m——— *John*	C	1 Apr 56
VY PW	——— John	M	17 Aug 29
	m y—— *John G.*	Cr	19 July 45
CG	——— *John H.* RM	2 L	21 May 08
	†——— Thomas *(a)*	L	14 Oct 24
	m——— Thomas *(b)*	Cr	29 Aug 54
	m†——— William R.	Cr	22 Oct 53
258	——— William S.	Ch	22 Feb 55
	m—— *William St. Geo. m.d.*	S	16 Nov 08
441	Davis Francis W.	A S	4 Oct 53
	m——— *George*	P	9 May 00
	m†——— Henry *(c)*	L	24 Feb 15
CG	m——— Henry B.	L	9 Feb 38
125	——— Henry T. S. RM	2 L	23 Apr 55
499	——— James T.	M	23 Nov 41
CG	m——— John	L	18 Feb 15
	m†——— John *(b)*	M	11 Mar 13
	——— *John m.d.*	S	17 Aug 15
193	——— John E.	M	11 Oct 43
	†——— Robert	L	3 Feb 15
	——— *Samuel*	P	4 Jan 04
377	——— Thomas	Ch	20 Feb 54
	——— *William* RM	C	27 May 34
	——— *William* RM	2 L	12 Aug 09
	m——— William S. RMA	C	2 Aug 55
193	Davison Edwin C.	P	23 Apr 49
305	m——— James S.	L	21 Sept 42
	m y——— *Kilgour*	Cr	1 July 52
	Davy Henry C.	P	10 May 56
	——— *John*	C	1 July 51
	Dawe James	P	14 Jan 32
CG	Dawes Daniel B.	L	23 Nov 41
	——— Weedon *(act)*	Mt	1 Feb 56
	m Dawkins Charles C.	Cr	8 Oct 41
175	m——— Richard	L	2 Mar 48
	†Dawson Gilbert F.	L	28 June24
	m——— William	C	23 Nov 41
CG	——— William *(b)*	L	28 Apr 27
117	——— William	L	11 Jan 54
PW	† Day Alexander. RM	1 L	18 Aug 04
387	m—— Arthur J.	L	13 Nov 54
	†m—Bartholomew G. S.	L	11 Feb. 15
	y—— *Charles E.*	Cr	3 Nov 46
198	——— George A. F.	S M	15 Jan 55
191	m —— George F.	Cr	19 Nov 55
	†——— *Henry*	S	27 July 08
	——— *John*		23 May 09
101	Dayman Joseph	L	4 Oct 43
	m *Deacon Henry C.*	RA	16 June51
	†Dealy William J.	L	26 Dec 20
	Dean Henry	P	8 May 14
393	m Deane Edw. A. *(act)*	S M	
27	——— Robert	L	24 Oct 51
	Deans Robert	C	28 June38

Digitized by Google

Where serving.	Name.	Rank.	Seniority.
421	m ✠ Deas David	1 H	1 Mar 55
570	Death Henry W.	P	3 Dec 53
20	De Blaquiere *Hon.* William B.	L	3 Sept 44
	Debus George	P	17 Aug 08
193	De Carteret William H.	P	10 May 55
	De Courcy Michael	C	6 Sept 52
125	——— Nevinson W.	RM	C 24 Feb 54
	De Crespigny Claude A. C.	L	11 Jan 54
518	m De Horsey Algernon F. R.	Cr	10 June53
60	m Deighton George R.	P	29 June50
81	De Kantzow Herbert P.	Cr	10 May56
	——— Henry S.	RM	2 L 23 Dec 55
102	——— Walter S.	L	11 Jan 54
452	De la Cherois Louis	L	3 Feb 55
	Delacombe Henry E.	RM	C 23 Jan 51
	——— Henry J.	RM	Maj.G 14 July55
75	——— Wm. A.	RM	1 L 24 Feb 54
	m†Delafosse Edward H.	C	28 July 51
CSV	De Lisle Henry	L	19 July44
	m *Delmé George*	C	1 Apr 56
	m Dench Charles T.	Cr	10 May 56
132	Denham Annesley T.	L	3 June56
233	——— Henry M.	C	17 Aug 46
	m †Denison Edward	M	4 Oct 04
519	Denman *Hon.* Joseph	C	23 Aug 41
CSV	Dennehy Lawrence	L	21 Jan 24
	m Dennis James S. A.	Cr	22 Jan 41
	——— *John*	P	27 Dec 24
	m †Denny Anthony C. C.	L	8 Oct 41
	——— *Charles*	A S	7 Jan 29
208	m——— Edward	M	21 Aug 55
198	——— Samuel, *m.d.*	A S	27 July 50
CHP	m *y Dennys Lardner*	Cr	30 July 53
384	Dent Albert	L	30 Mar 54
211	m——— Charles B. C.	L	10 Dec 52
	†——— Charles C.	C	16 Feb 52
	m——— *Digby*	C	1 Apr 56
477	m——— Edward F.	L	14 Aug 46
	†——— William D.	L	14 Feb 25
	†Denyer James R.	L	20 Sept 15
370	De Robeck Hastings St. J.	L	8 Feb 55
	De Ros *Hon.* John F. F.	C	7 Feb 35
225	m Derriman Samuel H.	Cr	11 Oct 54
153	Derry Samuel E.	E	30 Jan 56
	De Saumarez Durell	C	1 Apr 56
CG	——— Philip	Cr	25 July 45
570	Despard William E.	RM	2 L 26 Oct 55
CHP	m *x Despourins Peter*	Cr	1 June41
	De Thierry Louis	RM	2 L 8 Feb 14
	m† Deuchar Patrick	L	29 Nov 13
	De Vere William C.	Cr	10 May 56
	†Devereux George A.	RM	2 L 2 Oct 09
	——— *Hon.* Walter B.	C	12 Dec 45
196	Deveson Robert	P	10 May 55
	Devon William H.	RM C	23 Dec 33
CHP	m *Devonshire Richard*	C	28 June38
254	m De Vries John N.	P	27 Jan 45
423	De Wahl Thomas A.	M	1 Mar 56
	m† Dew George	L	8 Mar 15
196	m——— Roderick	Cr	16 June54
	Dewar Alexander (b)	S	14 Jan 05
	m——— *John*	Cr	2 Jan 54
500	——— William	P	6 May 50
CG	m Dewes George B.	L	8 June41
397	m D'Eyncourt Edwin C. T.	C	1 Nov 49
388	m Dick James N.	A S	17 Aug 38
	——— John G.	Cr	23 Nov 41
	m——— *Thomas*	RA	30 Oct 49
425	m Dicken Henry P.	L	7 Mar 15
	Dickens Samuel T.	C	1 July 51
	——— Samuel T.	L	5 Aug 46
	†Dickinson Lundy	E	22 Jan 28
	†Dickman William H.	L	11 Feb 29
	y Dickonson Lacy	Cr	5 Oct 47
	Dickson Alexander C. T.	Cr	7 May 42
	——— *Benjamin*	S	18 Aug 24
397	——— Charles	E	1 Nov 52
	m——— *David J.*	C	1 Apr 56
	m——— John B.	C	17 May 54
	——— Joseph W. *B.A.*	Ch	14 Aug 43
	——— Thomas	S	31 Aug 04
	——— *Walter (a)*	S	15 June07
41	——— Walter (*b*) *m.d.*	S	25 Nov 48
	——— *Sir* Wm. *Bart.*	C	10 Jan 37
	——— *William (a)*	A S	24 Mar 12
380	m Didham Charles J.	L	28 July 46
	m——— *Richard C.*	P	22 Apr 06
78	Digan Patrick *m.d.*	S	22 Oct 51
	m Digby Edward	L	4 May 21
	†——— Everard	L	10 Feb 15
421	mm——— George S.	RM A	0 27 Dec 54
	——— *Joseph*	RA	21 Mar 51
CG	m Diggens Francis J.	Cr	22 Oct 53
	Dill Marcus m.d.	S	25 Apr 12
329	Dillon Charles H.	M	17 Aug 38
CG	——— John	M	7 Nov 45
440	——— John P.	M	26 Jan 54
	——— Patrick W.	A S	17 Mar 32
	m——— *Sir* William H. *K.t., K.C.H.*	V W	5 Mar 33
	m——— William W.	M	11 Apr 43
193	Dinnen John	E In	1 July47
125	——— William A.	E	16 Aug 47
297	Dinnis Thomas B.	A P	22 Nov 49

Digitized by Google

Where serving.	Name.	Rank.	Seniority.
	Diossey John J.	P	25 Sept 09
20	m Dirom James	C	10 May 56
	m† Disney Garret R. T.	L	27 Mar 26
180	Dittman Gustavus	N I	28 Dec 36
	m *Dixie Sir Alexander Bart.*	C	1 July 51
	†Dixon Edward	C	5 June56
205	—— Henry	RM	1 L 10 July 55
	m *James T. T.*	Cr	1 Feb 56
	m† —— John S.	L	1 July 14
PW	m —— Manley H.	V A	7 Feb 55
	—— *Matthew*	C	1 Apr 56
	m —— *William H.*	Cr	23 Dec 55
	Dixson Benjamin	L	11 Mar 15
224	—— William T.	A P	27 Feb 54
	Doak George	S	7 Jan 52
	—— William	S	28 Dec 37
83	m Dobbie William H.	Cr	9 Nov 46
233	Dobbin Charles B. (*act.*)	M	23 Aug 52
111	—— John W. (*act.*)	A S	8 Mar 56
131	—— Thomas (*act.*)	S M	
16	†m Dobbs Conwey R.	L	16 Oct 21
	Dobie John	S	14 Aug 20
	m —— *Robert*	S	24 Oct 14
	m † Dobree Thomas P.	C	9 Jan 54
	Dobson George	C	5 Jan 44
	—— William B.	C	23 Nov 41
	†m Dodd Henry W.	L	20 Jan 15
529	Dodgin Wm. H. T. M.	RMA	1 L 14 July 55
259	m Dolling Samuel B.	L	8 June41
	Domville Edm. G.	RM	C 5 Sept 55
304	—— David E. *M.A.*	Ch	10 Feb 55
		N I	18 Apr 55
168	m —— Henry J.	S	9 Nov 46
14	m —— William T. *m.d.*	S	7 Feb 52
231	Donald John	P	30 Nov 53
181	Donellan Alex.	RM	L 29 Mar 55
	m —— Malachi	Cr	14 June44
	Donnelly Felix A.	S	17 Aug 15
498	m —— Samuel	S	16 May 42
	—— *William* m.d.*	S	13 Sept 22
388	m Donnet James J. L.	S	12 Dec 45
	m Donovan James *m. d.*	S	15 Apr 35
	Doolan John L.	S	14 Nov 11
CG	Dooley David	L	11 June28
287	m Doran John E.	L	6 Sept 52
	m† Dornford Francis	M	2 Feb 15
482	m Dorville John W.	Co	25 Feb 53
	†Doswell Henry	RM	1 L 1 Feb 09
	Dougal George	C	31 Dec 53
PW	mDougall William H. M.	Cr	23 Dec 42
436	Doughty Fred. P.	P	31 Oct 55
489	mDouglas Andrew	E	11 Mar 52
202	m —— Archibald A.	RMA	1 L 25 May 49
	—— *Hon. Arthur J.*	C	1 Apr 56
305	—— George A.	M	22 Sept 55
	m —— *Hon.* George H.	C	10 May 56
	m† —— Henry	L	4 Feb 15

Where serving.	Name.	Rank.	Seniority.
	m Douglas Henry J.	C	3 Dec 51
	m† —— James S.	L	15 June15
P.W.	m —— John	L	21 June26
	—— John J.	RM	1 L 25 Feb 52
	† —— *Sir* Joseph A. *Kt.*	M	30 May 23
	—— Peter J.	V B	3 July 55
	m —— *Pringle H.*	C	1 July 51
GHP	m† —— Richard	C	28 July 51
	—— *Richard*	S	15 Aug 31
	m —— Richard J. H.	RM	1 L 8 Apr 53
180	—— Robert G.	L	3 May 53
88	—— Sholto	L	31 Oct 55
178	m —— Stephen F.	L	30 Sept 45
355	m —— William G.	L	7 Oct 46
	m —— William M. W.	Cr	12 Nov 41
	m† Dow William	L	17 June14
	y Dowden William G.	Cr	25 Oct 54
	Dowell George D.	RMA	1 L 6 Oct 51
417	m —— William M.	Cr	13 Nov 54
	m *Downman James*	RM	C 1 Jan 38
	†Downer George	RM	2 L 15 Apr 47
328	Downes E. D. Panter	L	5 Jan 56
	m† —— Thomas H.	Cr	5 June56
27	m Downie John	E	10 Aug 47
	m Downman Hugh	A	24 Apr 47
	Dowse Richard	Cr	9 Nov 46
	m Doyle John	P	6 Mar 51
180	m Draffen William P.	RMA	1 L 27 May 48
562	m Drake George A. T.	L	12 Apr 55
	† —— James R.	L	19 July 21
	—— James W. (*Half Pay*)	M	3 Aug 31
GSP	m —— *John*	C	21 Mar 35
	† —— Spencer	L	5 June28
	m —— Thomas G.	Cr	12 Jan 46
	m —— *William L.*	Cr	16 Feb 41
DY	m Drew Andrew	C	16 June43
CG	—— Edward	L	1 Mar 15
	m —— George	Cr	11 Jan 43
265	m† —— George F. A.	S	29 Sept 55
	—— *John (b)*	S	16 Dec 15
CG	—— Josias	L	22 Feb 15
276	—— Richd. C.	S M	26 July 53
	—— William L. G.	P	29 Aug 54
	m† Drinkwater Thomas	RM	2 L 4 Apr 09
	Driver Charles R.	RM	C 21 Feb 55
	Drummond *Hon* Arthur	Cr	3 Jan 56
520	m —— *Hon.* Jas. R.	C	8 June46
RM	—— John (*a*)	D I H	7 July 46
124	—— Robert (*act.*)	S E	17 Feb 54
	m Drury Byron	Cr	22 May 45
364	—— George	RM	C 18 Oct 53
88	† —— Henry	RM	1 L 11 May 41
	m —— William	P	20 Jan 42

Digitized by Google

Where serving	Name.	Rank.	Seniority.
528	m Dryden Thomas C. J.	P	24 Nov 48
	†Drysdale James	M	5 July 27
458	——— William H.	M	5 May 52
173	Ducket Clark A.	A S	23 Sept 52
484	Duff Alfred A. (*act.*)	Mt	11 Mar 54
	m † —— Archibald	A	4 July 55
451	m——George G. (*act*)	Mt	8 Jan 55
	——— *Joseph R. S.*	S	10 Mar 24
	m † —— Norwich	R A	7 Oct 52
	Duffell John T.	P	14 Jan 32
445	m Duigan Daniel I.	S	29 Aug 54
202	Duirs William *m.d.*	S	12 Sept 54
	**Duke Valentine*	S	11 July 00
	Dumaresq Arthur C. F.	L	8 Mar 54
	†——— Henry	C	5 June56
	m† Dumbreck William.	L	27 Sept 10
33	Dunbar Charles S.	L	1 Apr 47
	——— *Sir* James A.		
	Bart.	Cr	5 May 54
	†Duncan David	M	17 Aug 38
303	——— David	A S	12 Apr 54
132	——— Geo. *m.d.*	S	29 Sept 55
	m——— *Robert*	C	1 Apr 56
142	m Duncanson Thomas.		
	(*act.*)	3 E	29 Sept 55
	Duncombe *Hon.* Arthur	C	24 Oct 84
	Dundas Adam A.D.	L	9 Nov 46
	——— Henry	R W	17 Nov 53
	m*——*Sir* James W. D.		
	G.C.B.	V W	17 Dec 52
	†——Sir John B. *Bart.*	R A	7 Feb 55
	m——*Hon. Sir* Rich.	R W	4 July 53
	S. K.C.B. (*Commander-in-Chief on Particular Service*)		
GSP	m Dundonald *Rt: Hon.*		
	Thomas *Earl, G.C.B.*		
	(*Rear-Admiral of the*		
	United Kingdom)	A W	21 Mar 51
124	Dunlop Hamilton	Mt	28 Jan 55
484	——— Hugh	C	3 Aug 50
180	——— James A. R.	L	13 Aug 53
180	——— John, *m.d.*	S	2 July 33
434	Dunn Adam (*act.*)	3 E	18 June 55
	m —— *Sir* David *Kt.*		
	K.C.H.	R A	5 Nov 49
	m—— Montagu B.	Cr	10 May 56
	m—— *Nicholas J. C.*	C	1 July 51
NH	——— Thomas R. *m.d.**	D IH	10 June 54
	——— Wm. J. (*Adj.*)	R M 1 L	27 May 48
	Dunsany *Rt. Hon.* E.		
	Lord	C	9 Nov 46
	m *z Dunsterville Edward.*	Cr	14 Nov 55
	m——— John	L	5 Nov 40
	Duntze John A.	R B	9 July 55
	Dunwoodie John (*act*)	A S	5 July 55
306	m Durbin George	L	6 Apr 46
141	m Durnford Edw. C. L.	R M A 1 L	24 Feb 54
198			

Where serving.	Name.	Rank.	Seniority.
	Dusautoy James	R M 1 L	21 Jan 79
	——— *Peter J. J.*	R M C	10 July 37
	†Dutton Thomas	L	13 June15
329	——— William H.	P	24 Dec 40
	m *Duval Francis*	C	1 July 51
	m †Dwarris William H.	L	5 Nov 17
P W	m Dwyer Michael	Cr	21 Sept 42
	——— Thomas P.	R M Col	14 July 55
344	Dyas Jacob E.	A S	2 Sept 51
	m *Dyer Benjamin*	P	17 Dec 25
	—— *George S.*	C	1 Apr 56
305	m— Henry C. P.	R M C	13 Dec 52
388	m— Henry S. (*b*)	P	31 Dec 45
588	—— Hugh M'N.	L	3 Feb 55
	—— Richard C.	M	28 Feb 55
	†— Robert T.	R M 1 L	27 July 08
Sec	—— William	P	30 Jan 39
163			
	m Dyke Charles	L	23 Nov 41
	——— Peché H.	Cr	20 June44
	Dykes William	S	16 Nov 13
	Eager John	C	1 Apr 56
	†Eagles Edward B.	R M 1 L	28 Mar 07
	Eales Henry	R M A S	13 Aug 49
	m—— *William*	P	11 Jan 08
103	m Eames William	R	16 Sept 47
125	——— William J. (*act.*)	A S	14 Feb 56
307	Earle Hamilton E. G.	L	11 Jan 54
484	East James W.	L	8 Mar 54
124	Eastcott James C.	A S	28 Mar 55
	m Eastman Thomas	N I	22 Dec 36
520	Easton Robert T.	S	7 Mar 42
	m *z Easton Richmond*	Cr	25 May 49
59	m Eaton Alfred (*act.*)	Mt	15 Mar 55
	m *x— James*	Cr	16 Mar 53
	†Eckford Alexander	R M C	30 May 11
	†Ede Denzil	R M 1 L	18 Aug 04
P W	—— *John*	R M 1 L	1 Jan 99
C G	m ⊠ Eden Charles	C	11 Aug 41
	——— Henry	R W	7 Aug 54
	(*a Lord Commissioner of the Admiralty.*)		
C G	m —— Henry	Cr	29 June48
	—— *Ralph*	S	30 Oct 08
500	Edgell Harry E.	C	9 Nov 46
421	m—— Henry F.	R A Ch	7 Nov 49
	†Edgworth T. B. N.	R M 1 L	30 Dec 95
	m Edington Francis	M	13 Apr 41
	Edleston Joshua	R M C	10 Aug 40

Digitized by Google

Where serving.	Name.	Rank.	Seniority.
	m Edmonds Henry *m.d.*	S	3 Feb 48
	Edmonstone William	C	20 Oct 53
	Edmunds Charles	C	22 Nov 48
238	Edney, William	A S	17 Aug 53
	Edwardes James G. RM	2 L	17 Aug 55
261	——— Wm. F. B.	L	11 Jan 54
CG	m Edwards Adams	E	13 Mar 15
487	——— Andrew	A P	18 May 54
	——— *David*	C	1 Apr 56
	† ——— David	L	10 Jan 37
176	——— GeorgeH. *m.d.*	A S	10 Mar 47
	m † ——— Henry	R A	15 Apr 54
512	m ——— John M. BA	Ch	26 Sept 25
	——— Nathaniel F.	N I	19 Nov 44
	——— *Richard*	Cr	23 Nov 41
	† ——— Richard V.	C	1 Apr 56
	† ——— Rowland	L	15 Sept 14
	m † ——— Sampson	L	6 May 41
	† ——— Thomas	L	5 Feb 21
	m *x* ——— *William*	M	9 Nov 46
	† Edwin Felix	Cr	19 Jan 54
193	Edye Adolphus G.	C	1 Jan 56
	m ——— Joseph.	Cr	10 May 56
	m ——— Joseph, F.R.S.	C	15 Nov 11
125	——— William H.	P	25 Feb 53
364	Eeles Charles W.	L	19 Aug 45
	m Egerton Charles R.	P	11 Jan 46
	m ——— *Hon.* Francis	Cr	1 Feb 55
	m ——— Francis P.	C	9 Aug 44
75	——— Frederick A.	Cr	25 May 52
	m † Egmont *Rt. Hon.* Geo. J. *Earl of*	R A	17 Aug 51
357	m Elcock George	E	21 July 47
	† Eliot Henry A.	R A	27 Sept 55
433	* Eliott George A.	C	27 June 38
	——— Russell	C	28 June 38
	m Ellard Thomas	P	29 Aug 54
	m † Ellicombe Hugh M.	C	9 Jan 54
	m † Eliot Charles	B A	2 May 55
477	m ——— *Hon.* Charles G. J. B.	C	16 Aug 41
CG	——— David	L	4 July 39
	m ——— *Hon.* George	A	5 Mar 58
271 *adc*	——— George	C	3 June 40
	m ——— George RM	Lt Col	22 June 55
	——— George H. RM	2 L	26 Oct 55
	m † ——— Henry RM	1 L	5 Nov 05
	m ——— Henry G. RM	1 L	17 Aug 48
	——— Hugh M.	Cr	10 May 56
GH	m ——— *John*	P	16 Oct 04
	m † ——— John F. RM	2 L	4 Jan 09
539	——— Robert	L	28 June 54
	m ——— *Robert H.*	C	1 Apr 56
520	Elliott Archibald, *m.d.*	S	11 Nov 51
CG	m ——— Edward G.	L	27 Mar 26

Where serving.	Name.	Rank.	Seniority.
DY	Elliott Ernest, *m.d.*	A S	30 July 41
435	——— George F. *(act)*	A S	3 Nov 55
	m † ——— James B.	L	2 Feb 15
TS	m ——— James E.	Cr	21 Oct 54
39	——— John	S	6 June 53
PW	m ——— John RM	C	24 Feb 54
	m ——— John W.	S	8 May 38
	——— William	P	21 Oct 54
259	m ——— William C.P. RM	C	19 Nov 51
	m Ellis Arthur *(Adj.)* RM	1 L	27 May 48
	——— *Arthur*	P	10 Nov 30
	m ——— Charles J. RM	C	14 July 55
500	m *y* ——— *Francis W.*	Cr	28 May 55
	——— Frederick A.	Cr	9 Jan 46
	——— *Henry*	C	1 Apr 56
	——— Henry T.	M	1 Feb 48
322	——— *James*	S	26 July 23
	m ——— Robert	L	4 Apr 45
	m s ——— Samuel B. RM	Maj G	20 June 55
	† ——— William	C	5 June 56
	z ——— *William (a)*	Cr	1 July 46
14	——— William *(b)*	M	4 Mar 42
	m ——— William	P	31 Jan 49
	Ellman John S.	Cr	15 Nov 45
	m † Elmhirst Philip J.	L	27 May 14
	† Elmsley John	L	3 Aug 24
GHP	m † Elphick James	Cr	19 July 21
	m *Elphinstone Alexander F.*	C	1 July 51
222	——— William B.	L	16 Oct 48
	Elton Henry	C	1 July 51
	m † Elvy George	L	4 Mar 15
	† Emery James B.	Cr	5 June 56
473	England Wm. G.	L	26 Sept 54
502	m English Henry T. W.	A P	8 Feb 47
357	m Ennis George	N I	10 June 48
	m † Ensor James. RM	2 L	19 Mar 97
	m *x* *Entwisle Hugh*	Cr	26 May 53
357	Erskine John E.	C	28 June 38
	Espie Robert	S	4 Feb 15
	Essell William F.	L	27 Dec 27
	Etheridge Thomas	C	10 Oct 55
329	Eustace Richard	A S	15 Feb 54
	† Evance William D.	Cr	15 Aug 18
	Evans Augustus RM	2 L	20 Oct 55
	† ——— Daniel RM	2 L	16 Dec 12
156	——— Edw. H.	A S	9 Nov 53
	——— Evan	S	18 Nov 45
75	——— Fred. J. M.	Ch	17 Dec 53
193	——— Frederick J. O.	M	23 Nov 41
	——— George	C	28 June 38
	m ——— George O. RM	1 L	18 Jan 53
	m † ——— Gustavus	Cr	23 Nov 41
	——— Harry L. RM	1 L	17 Sept 51
	——— *Hugh* RM	Maj G	10 July 55
486	——— John	A P	3 May 55
	† ——— Nicholas	L	2 Jan 26

Digitized by Google

Where serving.	Name.	Rank.	Seniority.
RM	Evans Oliver, *m.d.*	D I H	22 Aug 40
	——— Raymond	L	13 Feb 15
131	——— Richard	A S	20 Dec 51
y	——— *Thomas P.*	Cr	12 Jan 50
329	——— William	A P	5 Aug 53
m	——— *William (a)*	S	24 July 08
437	——— William (*b*)	S	29 Sept 55
520	——— William (*c*)	A S	7 Sept 47
m	Evanson Alleyn	L	13 June 15
†	Eve Edmund L.	L	13 July 24
m	*x Evelyn George J.*	Cr	24 Jan 51
502	Evens John H. (*act*)	Mr	1 Apr 55
400	m Evered Jno. G. C.	L	9 Nov 54
m	Everest George, *m.d.*	S	26 Jan 55
433	m ——— Henry B.	L	10 Aug 44
283	Eversfield Fred. F.	A P	27 Jan 51
301	——— George A.	P	25 Apr 54
		Ch	15 Dec 54
175	Every John J.	N I	15 Dec 54
m	Evison John C.	L	28 Apr 27
m	Ewart Charles J. F.	C	1 Feb 55
†	Eyre T. D.	R M 2 L	11 Nov 11
181	m Eyres Harry	C	6 May 41
365	——— James	E	4 Sept 47
†	Eyton Thomas	L	6 Dec 24
m†	——— William W.	Cr	6 Oct 52
484	FAIRBAIRN WILLIAM CHRISTOPHER	A S	13 Nov 54
313	m Fairholme Charles	L	11 Ap 51
m	Fairman Alfred N.	Cr	9 Nov 46
	Falcon Maxwell	Cr	11 Jan 46
m	*Falkiner Sir C. L. Bt.*	C	5 Apr 48
	Falls John	B A	17 Nov 27
m	Fanshawe Arthur (*Commander-in-Chief, West Indies, &c.*)	R B	11 June 51
103	m† ——— Edward G.	C	7 Sept 45
m*	——— *Henry*	R A	9 Oct 49
m†	Farley William	M	17 July 13
157	Farmar Charles L. A.	R M 1 L	24 July 51
m†	——— Jasper	C R M	10 Nov 08
347	m ——— Richard	R M C	23 Dec 51
	——— William B.	R M C	13 Feb 55
306	m Farquhar Arthur	C	27 Oct 49
†	Farquharson Charles	L	20 Sept 15
m	Farrant A. D. L.	R M C	1 May 49
	——— Charles E. H.	S M	24 Mar 53
410	——— Dover	S M	30 Apr 55
m†	——— William	L	3 Dec 10
417	m Farror William B. V.	P	3 Sept 41
RM	Fasken William, *m.d.*	A S	11 July 48
227	Faulkner Edward	P	10 May 55
534	Fawcett James E. (*act*)	M	4 Oct 55
m	——— *Henry A.*	Cr	1 Oct 51
171	m Fawckner Wm. H.	M	10 May 56
163	Fawkes Hawksworth	M	15 Jan 56
†	Fayerman Zacch.	M	
PW	*y Fayrer Robert J.*	Cr	12 Aug 48
	Fead William F. C.	L	1 Feb 47
m	Featherstone Craven		
	J.	Cr	24 Feb 44
†	——— Samuel	L	21 Feb 15
171	Fegan Henry. (*act*)	A S	6 June 56
393	m Fegen Charles G.	L	28 Sept 53
Sec			
m	——— Frederick J.	P	4 Oct 49
261	——— *Richard*	C	1 Apr 56
499	——— William B.	S	17 Oct 47
125	Fellowes Charles	Cr	26 Jan 55
261	——— Peregrine H.		
		I M C	12 Nov 51
421	——— Thomas H. B.	L	10 Dec 52
m	——— William A.	C	9 Jan 56
	Fenn Benjamin	P	21 Jan 12
520	Fenwick Wm. H.	L	7 June 49
m†	Ferguson George	V A	31 Jan 56
m*	——— *O'Neil m.d.*	S	23 Nov 41
m	*Fergusson William K. C.*	R M Maps	20 June 55
m	Ferrall J. J. O'F. C.	L	10 Apr 47
CG	m Ferrar William A.	L	29 Oct 27
m	*Ferris Abel*	R A	1 Oct 46
m†	——— Thomas	C	30 Aug 51
	——— *Thomas*	Ch	14 June 21
	Ferriter John S.	P	16 Dec 26
m†	Festing Benjamin *M. K. H.*	C	27 Sept 52
†	——— Colson	C	3 Mar 38
421	m ——— Francis W.	L	24 Feb 54
m	——— *Robert W. C.*	R A	1 Oct 46
y	——— *Thomas C.*	Cr	14 July 54
m	*Fetherington William*	R A	21 Mar 51
y	*Field Allen G.*	Cr	9 Apr 47
120	——— Edward	L	20 Dec 51
297	——— John B.	L	9 Jan 46
DY	m Fielding Allen	M A	18 Nov 34
17	Fielon Charles P.	A P	10 July 51
GHP	m *y Figg William*	Cr	21 Apr 40
	Finch Frederick C.	Ch	25 Mar 54
m	——— John W.	Cr	9 Nov 46
	Findlay John	S	27 Aug 46
m†	Finemore John	L	17 Feb 15
	Finlay David	S	7 Oct 22
m	*y Finlayson John*	Cr	18 Jan 45
222	Finucane Daniel *m.d.*	A S	4 Jan 51
m†	Fischer John N.	R M L	15 Aug 35
	Fishbourne Edmund G.	C	25 Feb 53
81	Fisher Alex., *m.d.*	A S	25 Aug 51
58	——— Charles	A P	4 Sept 50
	——— *George*	M A Ch	23 Apr 21
	——— Henry	M	28 Feb 15

Digitized by Google

Where serving.	Name.	Rank.	Seniority.
	m Fisher James *m.d.*	S	20 Dec 49
108	—— John.	A S	9 Mar 54
WGV	m —— Peter	C	1 Jan 53
193	—— *Peter*	S	11 Sept 23
163	m —— Stephen	P	9 Nov 46
415	—— Thomas	C	11 Oct 47
	m —— *Thomas*	S	21 Dec 08
	m —— William E.	Cr	10 May 56
193	m Fittock John R.	M	3 Dec 27
529	Fitton Charles S.	L	3 Feb 55
	m —— *Hon.* George (*act*)	M	16 Oct 55
	m *Fitzgerald Charles*	C	1 Apr 56
	—— *Gerard, m.d.*	S	17 Apr 13
33	—— Gerald R.	D	3 Feb 55
	—— *Hamilton*	Cr	29 May 46
	† —— Henry	L	26 Aug 14
257	—— John	N I	31 Aug 53
	—— John C.	C	23 Nov 41
	—— John G. *m.d*	2 L	26 Oct 55
98	—— Richard R.		
	—— (*act*)	M	7 Feb 56
	—— Thomas		
	B. V.	R M	1 L 27 May 48
	m —— William R.	M	7 Feb 15
177	Fitzmaurice *Hon.* Fred.		
	G. B.	L	6 Sept 52
688	—— *Hon.* James		
	T.	L	3 June 56
PW	*y* —— *James*	Cr	24 July 44
PW	m —— Lewis R.	L	10 June 44
528	m Fitzpatrick William		
	H.	A P	29 Mar 52
336	Fitzroy Arthur G.	L	15 Aug 47
421	Fitz Roy Almeric Hugh	L	22 Feb 56
	† —— Charles W. H.		
	Gage	L	21 June 28
205	—— George D.	L	9 Nov 54
	—— Robert	C	3 Dec 34
	m —— *Rt. Hon. Lord* William *K.C.B.*	A W	2 Apr 53
27	Flanagan John (*act.*)	A S	24 May 56
	Fleming Hamilton	R M	C 15 Aug 43
	—— *Julius*	R M	Lt-Col 30 Oct 55
	Flemyng Augustus	R M	Lt-Col 10 July 55
224	m Flenley Fred. C.	A P	27 Sept 50
503	m Fletcher Archibd. D.		
	W.	L	30 Dec 45
	m —— John V.		3 June 41
	m † Flexman James.	R M	2 L 27 Jan 08
	z *Flinn Samuel S.*	C	14 Oct 54
PW	† Flint William R.	R M	2 L 3 Sept 10
101	m Flood Ferdinand H. S.	L	3 June 56
	Folds John C.	S	22 Dec 42
DY	m —— William	S	19 Jan 80
	m Foley *Hon.* Fitz		
	gerald A.	C	7 Sept 55
	Fonblanque Alfred	R M	2 L 17 Aug 55
	m † Font John	M	20 Jan 07

Where serving.	Name.	Rank.	Seniority.
	† Foord James J.	L	25 Feb 15
19	Foord James W. P.	P	6 Oct 52
	Foote Henry R.	C	20 Oct 53
	† —— Pearson	L	27 Dec 27
436	—— William F.	R M	C 16 Nov 49
CG	m Forbes Alexander W.	L	4 Mar 15
	—— Arthur	C	27 Aug 46
190	—— Charles, *m.d.*	S	14 Apr 58
365	m —— Charles R. P.	M	25 July 48
	m —— Charles S.	E	13 Mar 48
242	—— George W.	R M	C 8 Apr 53
	—— Henry V.	R M	1 L 2 June 35
136	—— James A.	L	30 May 35
452	m —— James G. T.	A S	27 Jan 49
	m —— James H.	L	1 Mar 15
	m —— *John*	E	26 Mar 44
	m † —— *Sir John, Kt.* (*b*) *m.d.*	S	27 Jan 09
	—— John (*c*)	S	27 Aug 46
40	—— John (*d*)	S	18 Nov 54
	m —— Thomas G.	C	8 Sept 52
75	—— William	M	3 Dec 38
	Ford William	R M	C 16 Apr 32
PW	† —— William	R M	2 L 29 Apr 09
523	m Forde Arthur K.	E	31 Oct 55
	m Fordyce Alexr. D.	Cr	3 Sept 41
132	Foreman Felix	E	19 Apr 54
520	Forrest Edward P. (*act*)	A S	28 Mar 56
	Forman George E.	S	13 Sept 28
246	Forrest Charles R. (*act*)	M	9 Nov 55
	—— Thos.	R M	C 16 Feb 54
NCV	Forster Edwin J.	P	22 May 51
193	*y* —— *George B.*	Cr	8 Feb 56
	† —— George H.	M	1 Feb 48
435	—— John	L	6 Aug 52
265	m —— John M.	A P	2 Mar 52
	m —— John T.	M	8 Oct 41
	—— Matthew C.	C	27 Jan 47
OHP	m † —— Robert	Cr	13 June 15
425	—— Thomas B.	A S	27 Oct 47
	† —— William	M	23 Nov 41
246	Forsyth Charles C.	Cr	26 Jan 49
CG	—— William C.	Cr	31 May 54
	m † Fortescue Henry	L	5 Apr 23
57	m —— Thomas D. A.	Cr	28 Apr 54
	m † Fosbery Godfrey	L	16 Mar 15
	Fosbroke Thomas D.	R M	C 17 May 48
	Foster Edward	P	10 May 56
	m —— Frederick A.	R M A	1 L 24 Feb 54
259	m —— George	N I	20 June 42
CG	m —— Henry D.	L	8 Sept 28
476	m —— Rich. B.	E	23 May 54
	m —— *Thomas*	B A	Ch 5 Jan 25
	Fothergill Charles W.		
	——	R M	2 L 13 Nov 55
257	—— Ernest H.	Ch	21 Jan 56
337	—— Percival A.	N I	24 June 54
264	—— Robert	E	6 Jan 48
	† Fowell William N.	C	6 Aug 52

Digitized by Google

Where serving.	Name.	Rank.	Seniority.
	Fowke Thomas T.	L	17 June 25
88	m Fowler George C.	L	6 May 41
	†——— James.	M	7 Sept 31
363	——— John . (*act.*)	S M	
	m——— Robert D.	Cr	9 Nov 46
	——— *Robert M.*	R A	1 Oct 46
	†——— Thomas R.	L	11 Feb 15
	†——— William	R M L L	1 Nov 99
246	m Fox Cornelius	M	3 Mar 53
432	——— Edward W.	Ch	15 Aug 51
	——— Henry T.	R M C	22 June 55
173	——— Henry W.	L	1 Mar 55
131	——— Maxwell	L	10 Feb 48
	Foy James	S	22 Nov 09
	Frame Arthur	P	11 Sept 09
	m† Frampton Thomas R.	L	31 May 22
	m† Francillon John G.	L	1 Mar 15
	m†——— Thomas	L	5 Oct 14
	± *Francis Peter*	Cr	23 Apr 56
	Frankland Charles C.	C	23 Nov 41
	†——— *Edward A.*	C	28 Mar 35
438	Franklin Edward	Cr	9 Nov 46
	——— Edward B. H.	L	11 Jan 54
	m——— *Henry H.*	R A Ch	19 May 36
CG	——— John	L	7 Mar 42
	± *Frankling Felix*	Ca	2 Sept 44
	†Fraser Charles	C	7 Mar 53
	†——— Frederick S.	M	23 May 31
NCV			
193	m——— John	C	23 Nov 41
	m——— John .	R M A Lt Col	21 Oct 54
	——— Osborne F. C. (*Adj*)	R M L L	11 Aug 49
	m——— Simon	R M C	27 July 47
	m——— *Thomas*	C	23 Nov 41
	†——— Thomas	R M C	26 Nov 46
101	——— Thomas H.	M	19 Oct 49
	Frazer George A.	C	29 Apr 51
DY	m——— Thomas, *m.d.*	S	20 July 38
388	m Frederick Charles	C	23 Dec 42
	m† Freeland John O.	Cr	26 May 56
	Freeman George E.	A S	20 July 46
57	m——— Samuel W. K.	M	1 Aug 49
DY	m——— *William L.*	P	8 Jan 33
143	m——— William S. E.	P	10 May 56
TS	m Freese Auchmuty T.	L	23 Dec 42
	m *y Freestun Humphrey M.*	Cr	30 July 53
	m Fremantle Charles H. (*Third in command in Mediterranean.*)	R W	15 Apr 54
377	——— Edmund R. (*act.*)	M	15 June 55
276	m——— Stephen G.	C	26 Feb 42
	m Frere John J. B. E.	C	13 Nov 54
536	Freshfield John	P	17 Jan 55
	†Frett John	R M L L	21 Feb 14

Where serving.	Name.	Rank.	Seniority.
	m† Friend Charles	Cr	28 July 51
	†——— Matthew C.	L	16 Feb 15
	m *Frowd John B.*	D D Ch	7 Apr 11
	Fry John	B A Ch	2 Oct 27
CSV	Fuge Edward P.	L	8 Nov 41
242	m Fulford John	C	1 May 43
	Fullarton John C.	L	8 Mar 38
258	Fuller Charles H.	S	29 Mar 38
PW	——— *Rose H.*	C	12 July 34
	m† ——William	L	1 July 51
	m *z Fulton Robert*	Cr	31 Dec 27
102	——— Robert *m.d.*	S	9 Sept 51
	m† Furber Thomas	C	8 Aug 49
	m‡ Furneaux John	R A	28 July 51
528	m——— James H.	Cr	3 July 55
	m *Fynmore James*	R M C	10 May 56
	m——— *Thomas*	R M Lt Col	15 Nov 26
	Gabriel Edmund	P	23 Nov 52
	——— John T.	A S	22 Aug 44
436	m Gage *Sir* William H. *Kt., G.C.H.* (*Vice-Admiral of the United Kingdom*)	A W	1 May 52
536	Gahan Charles	M	9 Nov 46
410	Gain Herbert H.	A P	1 Mar 37
	——— *Jonathan*	P	3 Oct 51
	Galbraith George	S	11 Aug 38
	Gale Charles	L	16 Apr 08
423	Gallagher John *m.d.*	S	21 Jan 24
GHP	m *y Gallaway Alexander*	Cr	4 Feb 46
PW	*y Gallichan James*	Cr	2 Jan 54
	Galloway David	R M C	12 Oct 49
	m Gallwey Henry J. W. S. P.	Cr	21 May 34
	———Thomas G.	M A Ch	23 Nov 41
	——— *Thomas*	C	8 Sept 41
242	Gamble George F.	R M 2 L	27 Aug 44
	——— *Harper m.d.*	S	8 May 55
	Gambier George C.	R A	26 Dec 09
	——— *Robert*	R A	8 Mar 52
	m——— Robert F.	C	1 Sept 49
17	Gammell Harcourt T.	L	9 Nov 46
	Gannon John	S	6 Sept 52
	m Gape Joseph	C	6 July 27
	m *Garby John*	P	23 Nov 41
	Gardiner John P. (*act*) (*act. Lieut.* 31 Oct 55)	M t	23 Oct 18
	†——— William	L	29 Sept 53
	m Gardner Alan H.	C	16 Feb 15
CSV	——— George J.	L	10 May 56
CG	——— George H.	Cr	10 Mar 15
	——— Henry D.	E	20 Mar 48
	——— Robert B.	R M A L L	6 Feb 55
521	Garforth E. St. John	L	22 Mar 56
	——— *William*	Cr	9 May 55
	†Garland William	L	15 Apr 56
	m *Garmston Samuel*	R M Maj G	17 Feb 15

Digitized by Google

Where serving.	Name.	Rank.	Seniority.
CG	Garner John. . . .	M	23 Nov 41
	m† Garnham John . .	L	18 Feb 15
	†Garrett Charles . .	L	21 Jan 24
	† —— Edward (*b*) .	L	16 Feb 15
GH	m—— *Edward W.* .	Cr	16 Jan 09
	m†—— Henry . .	Cr	28 July 51
397	—— Wm. Whitehall	Ch	5 Apr 55
		N I	4 June 55
	†Garvey George. . .	L	19 Mar 16
136	Gascoigne Chas. C. (*act*)	Mt	8 July 54
387	—— John H. RM	C	9 Nov 46
	Gasquet Joseph . .	S	20 Dec 06
	m Gaussen Thomas L. .	Cr	29 Sept 55
	Gawen John C. G. R. .	R A	6 Nov 50
154	Gawler Henry B. . .	M	17 July 55
261	Gayer Charles R. (*act*) .	Mt	28 Dec 55
	†Gayton Charles. . .	C	5 June 56
	†Geale Daniel . . .	L	6 Mar 15
GHP	m† Geary John . . .	Cr	17 Feb 31
TS	—— William C. . .	L	9 Jan 46
	†—— William H. . .	L	22 Mar 23
	Geddes David *m.d.* .	S	17 May 31
	m†—— John . . .	L	9 Apr 19
520	Geneste Louis . . .	L	28 June 54
	m Gennys John H. . .	Cr	17 Apr 45
CG	m—— William H. . .	Cr	3 May 53
	m *George Christopher* .	M	14 Feb 45
	m *y— James* . . .	Cr	25 Oct 54
	†—— Thomas G. . .	L	4 July 25
	Georges Henry St. John	Cr	25 July 45
227	Gibbens Frederick . .	Ch	21 Jan 56
255	m Gibbon George J. .	M	9 Nov 46
452	mGibbons Charles . .	L	29 Sept 48
	*—— *William.* . .	Cr	22 Nov 36
	m *Gibbs John m.d.* . .	S	22 Oct 00
17	Gibson Henry S. . .	P	28 Oct 46
	†—— John	S	15 Apr 35
173	—— Robert . . .	L	16 Jan 49
	Gibsone David A. RMA	Maj G	20 June 55
	m ✠ Giffard George . .	C	26 Dec 45
	*Gilbert Augustus H. .	P	1 Sept 31
516	—— Frederick . .	P	9 Nov 46
	—— *George* . . .	S	7 Apr 09
163	—— Henry P. . .	Mt	14 Aug 55
307	Gilby John L. (*act*). .	Mt	8 May 54
	m Gilchrist Archibald *md*	S	26 June 28
	✠—— *William* . .	Cr	1 Aug 43
	mGiles Charles S. . .	P	9 Nov 46
77	—— Edward J. . .	P	26 Sept 54
47	m— George . . .	M	1 Nov 49
	m†— Henry J. . .	L	14 Dec 41
	m— *James* . . .	P	23 July 14
193	—— John C. . . .	M	25 Oct 26
124	—— Nicholas . . .	P	28 May 52
	†—— Sampson . . .	M	22 Feb 14
	m— *Samuel* . . .	P	1 Aug 00
181	m— Samuel H. L. .	P	27 Mar 46
	†—— William . . .	L	3 Feb 15

Where serving.	Name.	Rank.	Seniority.
568	Gifford *Rt. Hon.* James R. *Viscount* . . .	L	15 Sept 52
	Gill George . . . RM	1 L	26 Aug 11
	Gill George . . . RM	1 L	13 Dec 52
413	—— Harry	L	11 Sept 28
CG	—— Joseph C. . . .	Cr	19 Aug 42
	m— *Thomas* . . .	C	10 Jan 37
GHP	m†— William Y. . . .	L	13 July 24
PW	m *Gillespie Henry J.* RM	Maj G	20 June 55
359	Gillett Arthur W. . .	L	9 Nov 54
	†Gillies Walter . . RM	2 L	29 Apr 47
529	Gillson Robert M. . .	L	3 Feb 55
	Gilmore Arthur H. (*act*)	Mt	17 Apr 54
	(*act. Lieut.* 5 *Jan.* 56)		
	†—— John	L	28 Feb 15
175	Gilpin George . . .	M	17 Nov 54
347	—— Henry . . .	P	12 Feb 56
	m —— James D. . . .	P	4 Nov 49
150	—— Robert	S M	23 Mar 55
	m† Gilson Thomas A. .	L	16 Jan 29
397	Gimlett Hart *m.d.* . .	S	23 Jan 56
	mGirvan Hugh . . .	S	5 Oct 55
	†Gittings Henry (*b*) .	L	5 Sept 29
512	Gladstone Edward RMA	1 L	24 Feb 54
	—— John N. . .	Cr	26 Feb 42
	m—— *William* . .	D I H	31 Aug 40
	m ✠ *Glanvill George* . .	Cr	14 Oct 43
75	m Glanville William F .	C	9 Nov 46
	†Glascott Adam G. . .	L	23 Nov 41
	†Glasgow *Rt. Hon.* James *Earl of*	L	8 Jan 14
	mGlasse Frederick H. H.	C	9 Nov 46
	†Glassen Caldwell . RM	1 L	11 Sept 28
	Glasson George . . .	S	21 May 13
208	m —— George . . .	E	17 Jan 50
498	—— Henry . . .	Ch	7 Aug 55
	†Glennie William . .	L	14 Jan 25
181	Gliddon George R. . .	A P	24 Feb 54
	m Glinn Charles J. P. .	Cr	21 Feb 56
360	Glover John H. . . .	L	24 Oct 51
	m Glyn Henry C. . .	Cr	15 Jan 55
CG	Glynn Edmund A. . .	Cr	22 Nov 48
	m—— Henry R. . .	A	9 Nov 46
GHP	*y Goddard George* . .	Cr	3 Jan 51
	m—— *Robert H.* . .	P	1 July 09
CG	Godden Joseph S. . .	L	3 Feb 15
	†Godeach Francis . .	Cr	7 Mar 53
505	Godfrey Charles R. (*act*)	A S	2 July 55
	—— James Alfred RM	2 L	26 Oct 55
	†—— John R. . . .	L	15 Mar 15
CSV	—— Peter M'Kenzie	L	30 Aug 41
110	Going Philip. . . .	M	23 Oct 55
355	m Golden Henry . .	L	9 June 54
	mGoldfinch George. .	Cr	9 Nov 46
	Goldie Alexander T. .	C	1 Apr 56
	m Goldin Willm. G. *md*	S	25 Feb 52
GH	Goldney John K. M.A	Ch	24 July 24
DY			
536	m ✠ Goldsmith George.	C	16 Sept 42

Digitized by Google

Where serving.	Name.	Rank.	Seniority.
196	Goldsmith Henry	M	29 Sept 55
m	—— *John*	P	3 Nov 95
	Gooch George T.	C	1 Apr 56
	—— Thomas L.	L	23 Dec 47
694	—— Thomas S.	L	11 Jan 54
421	Good Edward	Ch	20 Oct 55
m	†Goodle Sephas	L	16 Feb 15
619	Goodenbugh James G.	L	23 June51
	Gooding James G.	Cr	29 Dec 52
NH	Goodman G. B.A.(*act*)	A S	12 Oct 55
403	—— Thomas L.	RM A P	29 Sept 52
m	Goodridge John O.	S	20 Sept 43
m	—— Richard	L	16 Aug 19
m	—— *Richard*	P	15 Nov 00
	Goodson William	S	16 Dec 94
	Goodwin George	P	25 Mar 12
246	Goodyer Charles A.	A P	17 Sept 50
P W	m *Goold Hugh*	C	1 Apr 56
	—— Hugh H.	RM C	15 Aug 53
75	—— William H.	L	22 Sept 55
312	mGoolden George B.	L	28 July 54
	Goose William	L	8 Feb 15
	Gordon Abraham H.	RM M & G	20 June55
	—— *Alexander*	S	7 Oct 22
82	—— Alexander C.	Cr	22 Oct 53
230	—— Alexander D.	Cr	3 May 53
	—— Augustus	Cr	1 Nov 49
s	† —— Charles (*a*)	V A	5 Mar 53
m	—— *Charles* (*b*)	R A	22 Jan 55
414	—— Edward W.	A P	10 Jan 51
66	—— George	S	10 May 56
225	—— George T.	L	9 Nov 54
	—— George T.	C	9 Nov 46
178	—— Henry	Ch	9 Aug 54
	† —— James (*a*)	Cr	29 Jan 21
	† —— James (*a*)	L	3 Mar 15
P W	m S —— *Sir James A.*		
GH	*G.C.B. (Governor of Greenwich Hospital)*	A H	21 Jan 54
	† —— James A. (*a*)	L	26 May 14
	† —— James E.	L	17 May 11
	m † —— James G.	C	28 July 51
	m —— *Hon. John*	R A	27 Aug 51
	m —— *Robert*	C	10 Jan 37
	m —— *Hon.* William (*Com-in-Chief, Sheerness*)	V W	11 Feb 54
	m —— *William*	C	23 Nov 41
	m —— *William.*	RM C	13 Jan 41
168	—— William E.	L	22 Oct 53
35	m —— William E. A.	Cr	17 Apr 54
184	—— William L. *m.d.*	S	26 Jan 55
	m *Gore Hon. Edward*	C	† Apr 56
	Frederic	P	9 Jan 35
	m —— George E. K.	Cr	16 May 55
	—— *John* (*b*)	R A	21 Jan 54
	—— *Ralph* (*a*)	Cr	2 Mar 49
	m —— Ralph (*b*)	L	19 May 24
	—— *Robert*	C	† Apr 56

Where serving.	Name.	Rank.	Seniority.
	Gorrell Isaac	S	8 Nov 55
CG	m Goslin William H.	L	28 Apr 27
TS	m Goss Thomas	Cr	10 May 56
	y Gosselin Joshua C.	Cr	11 Apr 51
	—— Thomas Le Marchant	A R	23 Nov 41
	†Gosset Charles	L	26 Mar 19
	† —— Henry	R A	3 July 55
	m *Gostling Philip*	C	23 Nov 41
	mGough Frederick W.	Cr	10 May 56
242	Gould Thomas E.	P	1 May 45
CG	m —— William	L	11 Feb 15
48	mGovett Philip W.	A S	27 July 50
358	Gow Robert	E	15 May 48
	m † Grace Percy	R A	17 Nov 53
	Gradidge William	P	17 Aug 29
	Graeme Alexander J.	Cr	7 Mar 42
305	Graham Andrew, *m.d.*	S	27 July 37
AdC	s m —— Charles	R B	30 Nov 55
AdC	s —— Fortescue	M Col	20 June 54
117	m —— James S.	L	21 June 55
	—— *John*	S	2 July 98
	† —— Robert E.	M	4 Nov 46
271	—— Samuel J.	RM L	1 Mar 56
290	m —— William	L	2 Mar 49
VY	m —— William, *m.d.*	S	25 Aug 41
	mGrahame Robert, *m.d.*	S	2 Aug 43
	m *Gramshaw Jos. G. H.*	Cr	5 Apr 50
520	Grandidier George	A P	2 Feb 55
RV	m Grandy John S. W.	Cr	1 Jan 50
	m —— *Samuel*	C	1 Apr 51
261	m Gransmore Frederick	P	19 Dec 40
CG	m Grant Duncan B. G.	L	22 Oct 27
	m † —— Edward	L	29 Mar 15
	† —— *George m.d.*	S	27 Dec 13
	m † —— George	M	17 Aug 38
276	m —— George	P	21 Feb 50
363	—— Henry D.	L	31 Oct 55
	—— Henry J.	C	29 Sept 55
257	—— James	L	5 Jan 56
	—— *John*	R	1 Apr 56
	m —— John F. G. (*act.*)	M	19 Jan 55
NH	—— *John*	P	14 Jan 32
	—— John P.	S M	18 Jan 55
	m —— *Sir* Richard *Kt.*	R A	7 Feb 55
45	—— Robert J. C.	S M	16 Sept 52
	—— *Thomas*	P	19 Dec 07
	—— Thomas L.	RM L	26 Oct 55
	—— William B.	L	27 Dec 52
	m —— William C. P.	P	3 Sept 47
	y Grantham Charles	Cr	9 Oct 48
	m † Grape Henry	RM L	9 Apr 05
	†Grave John C.	L	20 Jan 18
413	Gravener John J. A. (*act*)	S M	
161	Graves Alfred	L	15 Jan 50
453	—— George S.	M	6 Aug 55
	—— Thomas	C	3 Aug 46
75	Gray Alexander	S M	10 June 56

Digitized by Google

Where serving.	Name.	Rank.	Seniority.
	Gray Edward E.	Cr.	9 Nov 46
40	Henry (*a*)	P.	13 Nov 54
75	Henry (*b*)	A P	3 Nov 50
302	John (*e*)	A S	8 Apr 44
	(*act. Surg.* 26 Jan 55.)		
	†—— Richard	L	12 July 30
	Thomas (*a*)	S	12 June11
	Thomas (*b*)	A S	18 Jan 13
	m†—— Thomas B. (*Pay-master*)	RM	C 5 Nov 42
	m†—— Thomas C.	RM	C 9 June54
193	Thomas H. C.	P.	13 Nov 50
	†Graydon James N.	L	13 Mar 15
45	Greathead J. J. (*act.*)	S E	24 July 54
	m Greatrex Chas. B.	RM	1 L 1 June10
40	m Greaves John H.	P	3 Apr 35
	m†*Green *Sir* Andrew P., *Kt. K.C.H.*	V A	31 Jan 56
75	—— Gilbert E.	M	6 Feb 56
GIP	—— John	L	11 Aug 09
24	—— John W. W.	P	29 Aug 54
	—— *Richard*	P	6 Nov 11
	—— *William*	Cr	11 Jan 52
320	—— William C.	Ch	20 Mar 54
206	—— William H. T.	M	20 Aug 44
	Greene Charles	C	1 July 51
	—— *Thomas*	C	1 Apr 56
	Greenish John	S	5 Oct 22
PW	†Greenway George C.	L	11 Oct 14
GRP	m *Greer John, M.*	Cr	14 Mar 40
	Greer Thomas H.	L	2 July 51
187	Greet William	Cr	16 Jan 54
CG	—— William Francis	M	26 Jan 54
	m Greetham Benjamin	P	6 Feb 55
276	George W. Gregorie (*act*)	M	13 Nov 55
	†Gregory Cave	L	8 Feb 15
	m —— George	RM	1 L 8 Aug 48
	†—— Richard B.	M	10 May 13
	—— *Thomas*	C	1 Apr 56
387	—— Wellesley	L	20 Apr 55
283	—— William F.	L	3 May 53
	Greig John	S	23 Dec 13
	m Grenfell Sidney	C	15 Jan 50
421	Gresham Richard P.	L	11 Jan 54
	†Gretton Wathall	L	3 Mar 28
	m ‡ Greville Henry F.	R B	19 May 56
327	—— Stapleton J.	L	15 Oct 47
	m ‡ Grey *Hon.* Fred. W. (*Fourth in command in Mediterranean*)	R B	22 Jan 55
DY	m —— *Hon.* George	C	14 July 34
	—— George W.	S M	16 Dec 48
417	—— Henry R. E. (*act*)	M	7 May 56
	m *Grier Charles*	S	24 Aug 48
	x *Grierson James*	Cr	1 Oct 52
	—— William C.	L	20 Jan 45
Sec. 487	Grieve William T.	A P	8 Aug 50
	Griffin Edmund	P	27 Aug 11

Where serving.	Name.	Rank.	Seniority.
	m *Griffin George*	RM	C 9 Dec 37
	m —— William		C 18 Oct 42
	Griffith Charles	RM	1 L 15 Aug 65
	†—— Henry A.		P 5 June26
CG	—— Smyth		P 16 June23
	†Griffiths Edward		Cr 11 Nov 54
CSV	—— Herbert J.		L 7 Mar 42
	—— *James*		P 15 Oct 13
	m —— John F.		L 3 May 55
	—— *Joseph*		C 1 Apr 56
	†—— Thomas (*b*)		M 13 Jan 10
	†—— William		L 17 Nov 15
	†—— William N.		L 13 Nov 23
	—— William T.		Cr 9 Nov 46
40	m Grigg Christopher		M 11 Nov 51
257	Grigor Robert		S 30 Mar 46
304	Grimes Joseph B. A.		Ca 26 Apr 55
			NI 3 May 55
	Gritton Fermor B.	RM	C 21 Oct 54
	†—— Henry	RM	2 L 8 Sept 08
	†Groome John		L 22 Oct 23
CG	Grose Arthur		L 27 Feb 15
	†Grote Joseph		L 20 Mar 23
377	Grove Edmund S.		L 2 Feb 49
	m —— *Francis*		C 1 Apr 56
	x —— *Henry Leslie*		Cr 12 Oct 46
683	—— James B.		L 11 Jan 54
178	m Groves Edward, *m.d.*		S 30 Mar 46
	†—— John		S 28 Apr 27
486	Grubbe Walter *A.* H.		L 23 May 54
313	—— Wm. H. H. (*act.*) (*act. Lieut.* 22 Feb. 56.)		M 28 Aug 50
	†Gruzelier Frederick J.		M 4 Nov 40
	m Grylls Charles G.		Cr 10 May 36
	m *Guland William, m.d.*		S 1 Jan 24
	†Gulliver Edward		M 8 May 29
	m —— *Thomas D.*		P 20 Feb 31
	†Gunn George	RM	1 L 1 Apr 12
416	—— John		S 26 Jan 55
DY	—— William, *m.d.*		S 28 Jan 35
	m Gunnell Edmund H.		Cr 3 May 53
	—— *John B.*		P 17 Nov 07
	†Gunthorpe Joseph R.	RM	2 L 4 June95
	m *Gurdon Goate*		P 17 Dec 07
136	Gurney John		Ch 10 Feb 53
	Guthrie James		S 30 Nov 00
498	—— James (*act.*)		A S 5 May 56
	—— *Robert*		S 9 Sept 19
	m Gutteres Frederick E.		Ch 23 June 54
CG	Gutzmer John		L 14 July 28
	m Guyon John F.		L 28 June38
406	Gwyn Hamond W.	RM	C 24 Feb 54
	†—— William		L 6 Mar 15
	†Gwyther Thomas		M 4 Feb 13
PW	m HACKETT John		C 28 June38
	Hadfield Charles J.	RM	C 17 May 48
	m Hagan *Sir* Robert, *Kt.*		C 11 Jan 43
523	Haggard Henry V.		Cr 24 July55
GH	m Haig Richard		P 23 Oct 13

Digitized by Google

Where serving.	Name.	Rank.	Seniority.
✕	†Hailes Augustus	RM 2 L	28 June11
	Haines Berry	Cr	25 July 45
33	—— James B. (*act*)	S M	
	Hains John	Cr	1 Jan 49
191	—— William F.	M	3 Oct 50
184	—— William P.	M	15 Jan 56
	Haire John H.	S	9 Nov 46
	†Halahan Thomas	L	27 Feb 15
242	m Hale Francis	M	26 Nov 42
692	—— Henry G.	L	24 July55
	†—— Jeffrey	L	8 June26
	—— Wm G.	RM 2 L	25 Sept 54
CG	†Hales John (*b*)	M	30 Dec 29
	m Halkett Peter A.	L	23 Dec 42
329	Hall Basil S. de R.	L	6 July 54
	m†— Charles	C	7 Mar 53
	m— Charles E. P.	P	11 Nov 51
425	—— Charles O. B.	L	13 Nov 47
193	—— Daniel	M	19 Mar 55
	m— *Edward*	C	5 Nov 46
	†—— Edward	L	15 Dec 13
	x— *George*	Cr	10 Dec 54
	y— *Henry J.*	Cr	18 Apr 54
DY	—— Henry W.	L	16 Aug 14
	m— *James* (*b*) *m.d.*	S	28 Aug 09
	y— *John*	Cr	13 Jan 53
421	m— John W. M'I.	M	31 Dec 45
326	—— Robert	C	24 June55
	m— *Roger*	C	1 Apr 56
	—— Thomas S.	L	1 Jan 16
	m ⊞ William H.	C	22 Oct 44
	m— *William H.*	C	1 Apr 56
157	m— William J. R.	P	18 July 48
88	m ⊞ William K.	C	6 June 53
238	m Hallett Edward K. H.	Cr	23 Nov 41
	Halliday Francis A. RM	C	27 July 47
	——— Francis E. RMA	1 L	14 Mar 54
	m *Hallilay Richard*	P	16 Apr 04
	†—— Richard G. RM	1 L	14 July 48
	‡*Hallion John W.*	S	1 Nov 10
CG	†Halloran Alfred L.	M	19 Feb 47
	y Hallowes Francis	Cr	1 Feb 56
88	m—— Fred. W.	L	5 Jan 56
	m—— John	C	5 Dec 42
	†—— Thomas	L	3 Aug 15
	†Hallum James RM	2 L	31 Mar 08
	Hallyburton, *Rt. Hon. Lord* John F. Gordon. *G.C.H.*	C	4 Aug 36
197	m Halsted Edward P.	C	15 Apr 42
	——— F. C., *B.A.*	Ch	22 Sept 45
		N I	18 Jan 39
	——— George A.	C	1 Jan 48
PW	m Hambly Andrew J. B. RM	C	26 Feb 51
298	m—— William E.	A S	21 Oct 47
240	m—— William T. W.	L	23 May 54
	†Hamby Thomas	L	27 June14
	m Hamilton Alexander	L	28 Jan 42

Where serving.	Name.	Rank.	Seniority.
	m *Hamilton Arthur P.*	R A	11 June51
	——— Charles H.	Cr	23 Nov 41
156	m——— Cospatrick B.	C	9 Oct 47
	m ——— *Francis S.* RM	C	7 Nov 38
421	——— Francis T.	L	6 Nov 48
	——— *Henry G.*	C	1 Apr 56
	m——— Hen. S.	L	15 July 47
	m——— *James*	S	29 Jan 11
	†——— James (*a*)	L	27 Jan 21
	m——— *John*	C	1 Apr 56
	m†——— John (*a*)	L	17 Feb 15
	m——— John E.	S	23 Jan 56
171	m——— John F. C.	Cr	27 Nov 54
	——— John M. RM.	2 L	17 Aug 35
	——— Leslie G. B.	L	3 May 53
536	m——— Mark, *m.d.* BA	S	26 Jan 55
	——— Miller, *m.d.*	S	20 July 38
	m——— Peter W.	Cr	8 Oct 41
630	——— Richard V.	L	11 Oct 51
242	——— Thomas R.	Ch	7 Jan 54
	y——— *William*	Cr	27 Dec 49
180	m——— William	P	11 Sept 29
	†——— William A. B.	R A	2 May 55
	——— *William H.*	P	14 June08
197	——— William J. *m.d.*	A S	17 Aug 47
	m Hamley Chas. O. RM	C	21 Aug 49
	*——— *William*	C	20 Oct 34
	m——— Wymond	Cr	9 Nov 46
178	†Hammond Colman M.	S M	6 May 56
	——— William RM	2 L	17 Oct 14
	m Hamond Andrew S.	C	8 June46
	m——— *Sir* Graham E. *Bart. G.C.B.*	A R	22 Jan 47
	Hampton John S.	S	12 Dec 34
	Hancock George	C	19 Jan 55
	my——— *John* (*a*)	Cr	1 Apr 52
75	m——— John (*b*)	L	6 May 41
435	Hand George S.	C	6 Sept 52
	——— Henry (*act*)	Mt	8 Aug 54
	Handfield Frederick O.	L	9 Nov 54
	m†Handley John W. H.	L	7 Feb 15
	m†Hanham Thomas B.	L	6 Aug 47
	†——— *Sir* William, *Bart.*	L	15 May 18
	Hankey Frederick T. B.	Cr	26 June46
	——— Henry B.	Cr	26 Apr 55
380	Hankin Philip J. (*act*)	Mt	9 Oct 55
423	Hankinson Edw. M.	L	22 Sept 55
	y Hanmer David.	Cr	1 Feb 56
157	——— John	L	8 Apr 48
433	Hannan Francis BA	Ch	22 Dec 47
	Hanson Alfred A. (*act*) (*act Lieut.* 5 *Jan.* 56)	Mt	16 May 54
522	m Haran Timotheus I.	A S	27 July 50
156	m Harbord John B. BA	Ch	2 Jan 55
	(*act*)	N I	8 Dec 55
	m *Harcourt Fred. E. V.*	R A	24 Dec 49
	m†——— Octavius V.	R A	26 Oct 54

Digitized by Google

Where serving.	Name.	Rank.	Seniority.
	†Hardie James	M	12 Nov 13
	m *Harding Francis*	C	23 Nov 41
	——— John	Cr	9 Nov 46
	mHardinge Edward	Cr	10 May 56
271	———— Francis	A S	10 Oct 51
173	———— Fred. R. (*act*)	Mr	24 Aug 55
	m† Hardwicke *Rt. Hon.* Charles P. *Earl of*	RA	12 Jan 54
	Hardy Edward	Cr	25 Jan 55
	——— Frederick	L	3 Feb 55
	m†——Robert. W. H.	L	20 Feb 15
	†——— Thomas	L	19 July 21
	m†Hare Charles	L	8 June10
512	m— Marcus A. S. (*act*)	Mr	27 June55
	m†- Richard	L	16 Sept 14
	m *Harger Frank*	P	17 Jan 11
	Hargood William	C	10 Jan 37
75	Harington Philip RM	1 L	24 Feb 54
	m———— Richard H.	L	3 June 56
60	mHarkan Henry	A S	10 Oct 51
	Harnage Sir George Bart.	C	1 Apr 56
NH	Harper Charles	A S	28 June50
CG	——— Henry	M	28 Nov 43
	m *Harries William A.*	P	8 Jan 33
	m† Harrington Henry RM.	1 L	12 Oct 12
	m†Harriott William	M	22 Sept 28
626	m——— Thomas W.	A P	3 July55
471	Harris Charles W.	P	12 Feb 56
	——— *Edward*	P	8 Oct 03
	——— *Hon.* Edw. A. J.	C	23 Nov 41
178	——— Edwin	A P	31 Mar 51
CG	m——— Francis	L	1 Mar 15
	——— *Henry*	Cr	6 Nov 45
	†——— Henry B.	M	23 Nov 41
522	m——— Henry R.	S M	14 Sept 53
	m——— *James*	C	16 July 54
	——— Philip *Qr. Master* RM	1 L	27 May 48
254	m——— Robert	C	19 Oct 49
81	m——— Sampson	E	4 Sept 47
	——— Stephen A. (*act*)	3 E	25 Feb 56
477	——— William D.	L	29 Sept 48
124	——— William H.	M	10 Jan 53
421	——— William F. A.	L	22 Feb 56
	m†Harrison George	L	6 Jan 34
19	——— Henry L. RM	1 L	24 Feb 54
	m†——— John	L	27 June14
CG	m——— John G.	Cr	23 Dec 42
280	m——— John J. *MA.*	Ch	9 Nov 46
	m——— *Joseph*	C	9 Oct 82
	m——— *Octavius S.* RA	Ch	1 Dec 31
	m——— Robert S. RM	C	14 Jan 52
	m† Harrow Henry	L	27 June14
	m Harshaw John	P	24 Dec 40
	Harston Henry C.	Cr	6 Dec 45
	m†Hart Benjamin	L	6 Mar 15
	†——— George V.	L	11 Aug 27

Where serving.	Name.	Rank.	Seniority.
GH	m *Hart Sir Henry Kt. K.C.H.*	RA	1 Oct 46
	m——— James T. (*act*)	S M	
141	m——— Thomas	M	26 May 46
423	mHartwell Francis R.	L	13 Nov 54
	†Harvey Edward	L	27 Oct 26
	m——— Edward	V B	11 Sept 54
51	———Frederick	L	27 Feb 52
242	———— Frederic	S	10 Apr 49
	m——— Gillmore	Cr	9 Nov 46
	m——— Henry	C	10 Dec 52
387	m——— Henry	L	14 Oct 47
	——— Henry J.	L	6 Jan 34
	†——— Henry W.	L	21 Apr 19
500	——— James	S	21 Dec 47
181	——— James	E	10 Oct 49
	——— *John*	C	1 Apr 56
	——— John W. H.	M	26 Jan 54
NH	——— Joseph A. R. *m.d.*	S	10 May 56
	m——— Robert B.	L	23 Nov 41
227	——— Thomas	C	31 Jan 48
387	——— William S.	N I	14 Dec 41
	m† Harward John R.	L	1 Mar 46
	m Haskoll William	Cr	8 June41
423	Haslewood Charles B.	Ch	21 Jan 56
	Hast Philip	L	10 July 26
	m Hastings Francis D.	C	4 Nov 40
141	m——— *Hon.* Geo. F.	C	31 Jan 45
435	——— Robert, *m.d.*	S	14 Apr 53
	m ——— *Sir* Thos. *Kt.*	R B	27 Sept 55
CG	Haswell Charles S.	L	4 Apr 27
537	——— Charles K.	S M	20 July 54
	†——— Edward	L	10 Feb 15
PW	m †——— John S. RM	1 L	18 Aug 04
380	m——— William H.	C	26 Oct 50
387	Hatch William H.	A P	18 Jan 55
83	Hatchard Josiah H.	L	2 Aug 54
RM	Hatherly Narcissus C.	A S	16 Aug 45
	m Hathorn George	C	4 Nov 40
498	m——— Hugh	L	20 Feb 52
PW	†Hatton Villiers F.	V A	27 Sept 55
502	Haverfield John T. RM	1 L	27 May 48
Sec	——— Thomas W.	P	22 Dec 53
101	m *Hawes Edward*	C	1 Apr 56
	m——— E. W. (*act*). (*act. Lieut.* 3 *June* 56)	Mr	12 Aug 54
PW	†Hawke Bladen E.	L	24 Feb 44
	m Hawker Edward	A W	17 Sept 53
	m——— Henry S.	Cr	9 Nov 46
	m Hawkes Henry	L	25 Feb 52
TS	m Hawkey Charles	L	20 Nov 43
	†——— Henry C. M. RM	C	12 July 49
	m——— John F. RM	1 L	14 June 52
PW	m *Hawkins Abraham M.*	C	6 Feb 35
287	m——— Frank K.	Cr	10 May 56
	m——— Henry C.	Cr	23 Dec 42
	——— Samuel RM	Col	30 Oct 55

Digitized by Google

Where serving.	Name.	Rank.	Seniority.
	m† Hawkshaw Hugh	L	12 July 19
	Hawley Henry	P	13 Nov 50
	m Hawtayne Charles S. J.	V R	30 July 52
14	mHay Edward	L	20 Aug 54
	m⁂— George J.	C	11 Jan 46
	m—— *James*	R A	27 Aug 51
377	—— James B.	P	9 Nov 46
	m—— James B. L.	C	23 Nov 41
	m—— John (*b*)	C	21 Aug 49
	†—— John (*a*)	L	1 July 14
CSV	—— John (*b*)	L	4 Apr 32
198	m⁂— *Rt. Hon. Lord* John	C	27 Nov 54
355	m—— John	P	5 July 47
	—— John	A P	20 Feb 52
	—— *John B. P.*	C	7 Mar 42
222	m—— John C. D.	C	20 Jan 50
	†—— Robert S.	C	9 Jan 54
TS	—— William	L	22 July 30
101	—— William D.	N I	4 Oct 55
	†Haycock Charles	L	6 Dec 13
GHP	m† Haydon Charles	Cr	28 July 51
	x—— *George*	Cr	7 Mar 56
	†—— Joseph . RM	2 L	28 Mar 97
	m—— *Nathaniel*	P	3 Oct 05
	m—— *William*	C	23 Nov 41
	—— William (*act.*)	S M	
	y—— *William P.*	Cr	11 Apr 49
290	Hayes Courtenay O.	C	9 Nov 46
	—— Edward O.	A P	17 Sept 49
	m—— John M.	C	9 July 55
287	Hayman Thomas H. (*act.*)	S M	
230	mHaymes Philip G.	C	9 Nov 46
	Hayne Leonard H. I.	A S	1 May 52
CG	†Haynes John	M	17 Aug 38
	m† Hayter Benjamin	L	19 Sept 18
287	Hayward John	P	15 June49
182	—— John J.	A P	27 Jan. 51
	—— *Robert*	S	9 Nov 46
	†Hazell Benjamin (*a*)	M	26 July 04
	†Hea Robert	L	11 Mar 15
	Head Richard J.	C	1 Apr 56
CG	m Heard Thomas	Cr	23 Dec 50
	m *Hearle Edmond* . RM	L Col	23 Dec 51
	x—— *Robert*	Cr	14 Jan 40
101	Hearnden Isaac	A P	5 Nov 49
	Heaslop Colpoys P. RM A	2 L	20 Dec 54
	—— *Edward F.*	P	30 Aug 30
	†—— John C.	Cr	24 June17
	y Heasty George	Cr	12 Jan 50
276	Heastey George B. . RM	1 L	27 May 48
148	m Heath Edward	S	11 Dec 45
	—— George P.	L	23 May54
445	m⁂— Leopold G.	C	13 Nov 54
	m†—— Michael	M	9 May 49
	Heath William A. J.	Cr	10 May 56
41	Heathcote Edmund	C	15 Dec 52
CSV	m Heathcote George H.	L	31 Mar 24
238	Heather George P.	M	15 Jan 56
233	Heaton William H. (*act*) (*Act. Lieut.* 3 June 56)	Mt	23 Dec 54
	m *Heathman John C.*	P	30 Aug 38
	Heddington Thomas	C	1 July 51
	m† Hedgcock Thomas	M	27 Sept 08
	Helby Alfred P. H.	L	22 Dec 49
	m— John H.	Cr	1 Jan 47
	Helpman Benjamin F.	L	22 Oct 41
	m—— Philip A.	Cr	23 Dec 42
CG	m Hemer Robert	L	9 Feb 15
	Hemmans Samuel E. W. RM	2 L	8 May 55
305	Hemmans George W. T. RM	1 L	9 June 54
193	m Hemsley William	M	19 Nov 25
201	Hemsted Charles (*act*)	Mt	8 June55
PW	Hemsworth William G.	L	20 Sept 15
489	m Henderson Alex.	L	20 Apr 55
	m —— *Andrew m.d.*	S	16 Sept 16
	†—— David	L	3 Mar 15
	—— *George*	R A	1 Oct 46
	z—— *James*	Cr	14 Feb 51
	m—— *James*	D I H	25 July 55
	†—— John (*c*)	L	10 Mar 15
	†—— John (*d*)	L	26 Dec 22
476	m—— Joseph, *m.d.*	S	21 Feb 50
48	m—— Samuel H.	Cr	10 Oct 55
GSP	m—— Thomas	C	4 Nov 40
	m *Hendry William*	R A	7 Oct 52
432	mHeneage A. C. F.	L	8 Mar 54
	m† Henn Richard	L	2 Mar 15
	Hennah William V. BA	Ch	5 Jan 24
	m†Herning Alexander	L	11 Sept 15
CG	m Henry Alphonso	L	30 June12
516	m—— Arthur R.	L	23 Dec 42
394	—— James	S	24 Feb 55
KW	†—— John	L	22 Oct 23
88	—— Richard P. RM	1 L	23 May 51
	m—— William	L	13 June15
	Henshelwood William	P	11 Aug 10
	m *Hensley Charles*	Cr	15 Apr 56
KW	†Henslow Frederick J. F.	L	16 Mar 29
529	mHenty John	E	13 July 49
157	Henwood Francis B.	M	22 Nov 52
298	m Herbert Douglas	L	7 Oct 46
83	—— Edward D.	P	2 Dec 54
206	—— Francis B.	L	21 Oct 54
591	—— Frederick A.	L	11 Nov 48
	—— Frederick C.	Cr	10 May 56
	†m—— George F.	C	16 Feb 52

Digitized by Google

Where serving.	Name.	Rank.	Seniority.
	Herbert Robert W. H.	L	11 Oct 44
m	—— *Sir* Thos. *K. C. B.*	R R	26 Oct 52
	Heriot Mackay H. J. H.	RM	2 L 17 Aug 55
	Herrick Benjamin B.	RM	C 18 Dec 55
m	—— Edward	C	16 Apr 55
	—— *William H.*	C	17 Feb 49
m	*Herringham Wm. A.*	C	10 Jan 37
	Heseltine Albert	Cr	9 Nov 46
	Hesketh William C.	RMA	2 L 8 May 55
y	*Hetherington Richard*	Cr	14 July 51
	Hewes Thomas O.	C	10 Feb 42
†	Hewett Frederick	RM	2 L 9 Sept 12
	—— Graham	Cr	16 Jan 45
	—— Graham	RM	2 L 23 Nov 55
421	m —— Henry	RMA	1 L 28 Aug 48
GHP	y —— *James*	Cr	18 Apr 43
	—— *John*	RM	C 5 Aug 33
156	—— Thomas M.	RM	2 L 20 Dec 54
663	—— William	L	23 May 54
37	m —— Wm. N. W.	L	26 Oct 54
	—— Wm. V. B.	RM	2 L 17 Aug 55
	†Hewitt Thomas	L	1 Nov 28
167	m Hewlett Richard S.	C	15 Jan 50
	m —— William	L	10 Jan 25
452	m Hewson Francis	L	3 May 53
	m —— *George*	R A	16 June 51
	y —— *Maurice*	Cr	4 Apr 48
	m *Hext William*	C	23 Nov 41
	m† Heyland James	L	19 July 14
	m Heysham James	L	4 May 27
294	—— C. A. J.	L	9 Nov 54
337	Heywood Thomas S.	P	19 Apr 47
GHP	†Hibbs Robert J.	L	29 Dec 96
461	m Hichens John	A S	13 July 54
	m *Hickes Augustus T.*	Cr	1 Oct 51
45	Hickley Henry D.	L	24 Aug 47
110	m —— Victor G.	Cr	12 Dec 50
320	Hickman George	P	8 Feb 54
	† —— Richard	RM	1 L 19 July 21
242	—— William	P	23 Apr 49
	†Hicks John	L	21 Feb 15
257	Hifferman Rich. P.	A S	10 June 54
	m† Higgins Thomas	Cr	7 Mar 53
	m Higginson Francis	L	1 Jan 39
	x —— *George M.*	Cr	19 Mar 35
	x *Higgs Joseph*	Cr	1 July 46
415	—— Joseph W. *(act.)*	S M	30 Mar 55
GHP	m —— William H.	G	9 Nov 46
357	Higman Albert	RM	1 L 19 Dec 54
	m —— *Henry*	R A	16 June 51
FH	Hilditch Edward	I H	16 Feb 54
	†Hildrup John	L	21 Sept 15
136	Hill Arthur	RM	2 L 8 May 55
	† —— Charles	L	6 Feb 15
117	—— Charles *(act.)*	M	6 Feb 56
304	—— Charles F.	L	20 Apr 55
	—— Charles T.	L	21 Aug 33
	†Hill Edward *(a)*	L	11 Feb 15

Where serving.	Name.	Rank.	Seniority.
222	m Hill George B.	A S	4 July 46
477	—— Henry	M	20 Dec 47
	m —— Henry W.	Cr	15 Mar 41
364	—— James S.	M	25 Jan 45
	m —— John *(a)*	L	4 May 10
	m† —— John *(b)*	L	7 Feb 15
	m —— John	P	13 Nov 54
	† —— Joseph A. W.		4 Oct 25
	m —— *Pascoe G.*	BA	Ch 26 Apr 36
	my *Samuel*	Cr	2 July 55
438	—— Wm. G.	A S	4 Oct 53
271	Hilliard William J. B.	M	12 Sept 43
	m *Hillier Curry W.*	Ç	1 July 51
GHP	m† —— George	Cr	21 Jan 24
	† *Hillman William*	S	26 Dec 08
423	Hills Edward H.	S M	11 July 52
	—— Graham H.	M	1 Aug 54
	† —— John	C	7 Mar 53
20	—— William H.	A P	22 Nov 49
208	Hillyar Charles F.	C	20 Feb 52
	m —— Henry S.	C	13 Nov 54
421	—— James M.	A P	6 Nov 55
GHP	m —— William	C	20 Jan 36
	Hilton George	C	1 July 51
GHP	y —— *Stephen*	Cr	7 Jan 39
125	m Hind Robert	Ch	15 Jan 53
163	Hinde Edwin T.	L	10 June 44
	m† Hindmarsh *Sir* John *K. H.*	R A	31 Jan 56
	m *Hinds Richard*	S	26 Aug 00
	† Hingston George	L	10 Jan 25
	† Hinton John T.	RM	2 L 25 May 12
CG	Hippisley Charles J.	L	15 Jan 36
	Hire George A.	L	1 July 46
	m —— Henry W.	Cr	27 Nov 54
287	—— Richard D.	P	9 Jan 56
163	Hirtzel Clement *(act)*	S M	
	m Hirtzell George J.	Cr	7 Mar 42
329	Hitchfield John J. P.	S M	27 June 51
487	Hitchings Joseph	M	8 Mar 53
	x *Hitchins Joseph*	Cr	17 Jan 50
355	m Hoare Benjamin	E	4 July 48
	† —— Charles V.	RM	2 L 12 Mar 11
	m† —— Edward W.	V A	27 May 54
	—— William O'B.	Cr	9 Nov 46
CG	Hobart *Hon.* Augustus C.	C	29 Sept 55
	Hobbs Charles	E	16 Aug 47
536	—— William	A S	23 Sept 29
RV	Hoblyn Edward L.	L	1 Jan 51
305	Hobson Wm. R.	L	20 Apr 55
	m Hocker Edward	RM	C 27 July 47
	m Hockin Charles L.	C	29 Sept 55
	† —— Henry	L	17 Feb 15
	* *Hockings Robert*	RM	C 1 Mar 49
197	—— Thomas	P	18 Aug 43
CG	Hockley John B.	L	21 July 37
303	m Hockly John M.	M	19 Mar 55
175	Hodd Frederick Henry	E	29 Sept 54
	†Hodder Michael	L	18 Feb 15

Digitized by Google

Where serving.	Name.	Rank.	Seniority.
	y Hodder Peter	Cr	18 Apr 54
	†——— Robert	L	24 May 17
	†——— Thomas E.	L	19 June24
	mHodge Stephen	Cr	5 Jan 46
287	mHodges Charles P.	S M	22 Jan 52
423	Hodges George J.	M	22 Oct 41
	z——— Richard	Cr	1 July 46
CG	mHodgskin James A.	L	23 Nov 41
	m *Hodyskins George*	P	5 May 04
	y——— Thomas	Cr	27 Jan 46
451	mHodgkinson Austin B.	L	16 Aug 48
	m——— Thomas	Cr	13 Nov 51
276	Hodgson Henry J. (*act.*) (*act Lieut* 31 *Oct* 55)	Mt	27 Aug 53
	m——— Joseph L. *M.A.*	N I	19 Aug 40
	m *Hoffmeister George B.*	M	22 Feb 28
PW	m——— *J. M.*	P	9 Mar 13
137	Hoggan William *m d.*	S	26 Jan 55
	‡——— *William J.*	S	22 Aug 14
536	Hogge Edward M.	L	17 Aug 41
	†Hoghton William	L	24 Feb 15
69	m Hohenlohe-Langenberg, *His Serene Highness* Victor F. F. E. G. A. C. F.	L	18 Dec 54
	m *Holbech George*	C	1 Apr 56
	m† Holberton John.	L	16 Sept 16
	†Holbrook James	L	15 Feb 15
	†——— *Thomas*	C	1 Apr 56
	m *y Holburne, Sir Thomas W., Bart.*	Cr	15 Nov 55
	Holden Robert	S	23 June32
397	m Holder Henry L.	L	13 Nov 54
	m *Hole Lewis.*	R A	1 Oct 46
	m†— William	Cr	7 Mar 53
	m *Holland Edward*	C	1 Apr 56
	†——— Frederick	Cr	9 Nov 46
	†——— John . RM	1 L	15 Nov 36
	——— John Y. (*adj.*) RM	1 L	5 Apr 49
	m†——— Rupt. C. . RM	1 L	11 Aug 09
452	mHollinworth Horatio W.	P	6 May 50
	m†——— John	L	10 Jan 37
	m——— *John*	R A	1 Oct 46
81	——— Theodore B.	L	31 Oct 55
417	Holloway Edw. G. V. RM	2 L	20 Dec 54
	m——— Thomas . RM	Lt Col.	20 Nov 54
KW	†Holman James	L	27 Apr 07
320	——— John Rudall	A S	21 May 47
	m*y*——— *Robert*	Cr	13 June55
	——— *Stephen*	P	9 June13
	——— *Thomas H.*	C	1 Apr 56
	m——— *William*	C	26 Mar 44
	——— *William*	P	17 Oct 95
141	m——— William H . MA	Ch	31 Aug 50
303	Holme Edward F.	L	19 Dec 48
388	——— Thomas R.	N I	29 Sept 53 9 Nov 48

Where serving.	Name.	Rank.	Seniority.
	Holmes Edward	L	23 Nov 41
476	m——— Francis E. (*act.*)	Mt	1 June55
47	——— Ponsonby R. RM	1 L	18 Dec 55
434	Holt James	S	29 Sept 55
	——— William	C	28 June38
	†** Home Geo. L. RM.	C	17 June42
4	m Hood Arthur W. A.	Cr	27 Nov 54
	——— *Thomas S.*	P	6 Oct 12
	m†——— William H.	Cr	26 May 56
	mHood William J. T.	C	25 Sept 43
	Hooker Joseph D.	A S	18 May 39
	m†Hookey Geo. (*Paymaster*) RM	C	30 Sept 33
	——— James	L	14 Sept 28
	m——— *Thomas*	P	19 Jan 36
	†m Hooper Benjamin	Cr	16 Feb 52
	m——— Benjamin J.	M	8 May 49
	——— *Edward T.*	P	8 Dec 13
	m——— James H. S.	P	10 May 56
	†——— John S.	L	20 Sept 15
	y——— Richard	Cr	6 July 50
19	m——— Thomas	L	13 Nov 54
	†m——— William (*b*)	L	12 Jan 24
TS	m Hoops Richard	L	5 Nov 40
394	Hope Charles Webley	Cr	2 Aug 54
	m——— *George*	C	1 Apr 56
	m©— Henry, K.C.B.	V W	2 Apr 53
305	⊠——— James	C	28 June38
	——— John D. RMA	1 L	5 Mar 56
	——— *John M.*	P	8 Feb 14
PW	m——— Sackett	C	4 Nov 40
261	m——— Thomas	C	27 Mar 52
	†Hopkins Charles (*b*)	L	30 Apr 27
	——— Edward B.	L	2 Oct 30
	m†——— Edward J.	L	10 July 26
347	m——— John O. (*act*).	L	23 Oct 54
	——— Nathaniel (*act.*)	A S	17 July 55
	†——— Robert	L	15 Oct 42
	m——— William F. . RM	C	20 Apr 47
	——— *William G.*	P	23 Aug 43
	†Hoppen Robert	M	12 Mar 31
517	m Hore Edward G.	Cr	13 Nov 54
	m*y*——— *Henry C.*	Cr	1 Jan 52
	——— John C. . RM	2 L	8 May 55
	†——— Thomas B. RM	C	8 May 24
	m Hornby Geoffrey T. P.	C	18 Dec 52
	©—*Sir* Phipps *K.C.B.*	V W	21 Jan 54
	m†— William	L	4 Oct 25
	——— William W.	C	9 Nov 46
211	m Horne Robert E.	E	12 Nov 52
193	Horner Thomas B.	L	2 Jan 54
153	Horniman William	P	16 Aug 53
	Horsey Edward R. RMA	1 L	27 May 48
142	m Horton William	Cr	18 Aug 55
	——— *William*	P	14 Jan 32

Digitized by Google

Where serving.	Name.	Rank.	Seniority.
CG	Horwood George	S M	5 Nov 35
	m Hoseason John C.	Cr	6 Sept 44
TS	——— William	Cr	9 Nov 46
60	Hosken James	Cr	26 Sept 53
558	Hoskins Anthony H.	L	26 Mar 49
PW	mz—— *Thomas*	Cr	1 July 46
193	Hoskyn Richard	M	19 May 40
458	Hoste *Sir* William *Bart.*	C	15 Feb 48
	m† Hotham *Hon.* George F.	R A	7 Feb 55
	†—— John W.	L	13 Mar 32
	m—— *William K.H.*	R A	5 Dec 53
	m Houghton William	S	4 Nov 40
148	m——— Charles H.	E	17 Sept 54
	x *Houlton Robert*	Cr	18 Jan 40
502	Houstoun Wallace	C	23 July 47
261	Hovenden Henry F.	L	3 June56
	†How Thomas .	RM 1 L	8 June10
337	Howard Abraham	A P	2 May 55
	——— *Hon.* Edward	C	27 Dec 38
259	——— Edward H.	L	7 Jan 53
	m—— *John*	P	1 July 07
484	m—— John Henry	L	15 Oct 47
	†—— Richard	L	5 June28
	Howat William	Cr	9 Nov 46
	m x *Howe Alexander B.*	Cr	1 Aug 49
	——— *John*	S	16 July 11
238	——— Richard B. *B.A.*	Ch	10 Jan 45
178	——— Thomas	Ch	4 Mar 56
	m *Howell Joseph B.*	C	29 Jan 56
337	——— Willoughby W.	Mt	4 Feb 54
	Howes George	Cr	1 Jan 47
	y *Hownam Joseph R.*	Cr	27 July 47
552	Howorth William	L	31 Jan 56
	†Hubbard James	RM 1 L	20 Aug 10
	——— *Thomas*	P	3 Oct 11
	——— *William* (*a*)	C	1 Apr 56
PW	†m—— William (*b*)	L	13 Nov 28
	m† Hudson John	C	7 Mar 53
414	——— John	A S	5 Dec 53
421	m—— Joseph S.	L	28 June54
	Huggins James	P	30 Mar 09
PW	m—— *James E.*	C	1 July 51
CG	Hughes Charles M.	S M	29 Apr 47
	†—— John C.	L	3 July 46
	——— *Joseph H.*	S	19 Aug 05
	†——— Robert A.	L	2 Mar 15
PW	——— *William J.*	C	10 Sept 40
	†Hugo George	L	20 Sept 15
	†Hugoe Samuel	RM 2 L	1 Oct 11
227	Hull Thomas A.	M	10 May 55
	y—— *William H.*	Cr	1 Apr 52
	m *Humby John*	RM C	3 Apr 28
171	Hume Francis A.	L	8 Mar 54
75	Humphreys Robert (*act*)	A S	23 Apr 56
CG	Hungerford Thomas	L	27 Mar 26
	mHunt George E.	RM Lt Col	21 Feb 55
171	m—— Haben B.	S M	1 Mar 52
	Hunt Henry S.	Cr	10 Mar 46
24	mHunt James	Cr	13 Dec 54
	——— Robt. W. B.	RM 1 L	13 Mar 52
	Hunter Campbell	P	3 May 13
	m†—— Hugh	L	24 Feb 15
528	——— James (*act.*)	A S	18 Aug 55
413	m—— James E.	L	22 Dec 55
GHP	my—— *Robert*	Cr	13 Jan 53
	——— Thomas	A S	8 Jan 45
	——— Valentine P.	L	7 Feb 15
	Huntley *Sir* Henry V. *Kt.*	Cr	28 June38
	m†—— John	M	16 Jan 29
	m *Hurdis George C.*	C	10 Sept 40
	m *Hurdle Thomas*	RM C	18 Mar 13
Ad. C.	m ——— Thomas	RM Col	29 June55
KW	†Hurst George	L	4 Dec 10
222	m Hurt Albert F. (*act*)	Mt	5 July 54
	Husbands Jas. W. (*act*)	3 E	22 May 56
337	m Huskisson John	RM C	17 Aug 52
	Huss Thomas	M	30 Dec 48
	m† Hussey Richard	L	26 Dec 22
	†——— Thomas	RM C	24 Sept 10
	m *Hutcheson Francis D.*	C	23 Nov 41
60	m Hutchings Henry	M	11 Nov 51
CG	——— John	S M	16 Mar 52
	——— John C.	M	17 Aug 38
	Hutchinson Charles	C	1 July 51
	m†——— Joshua	Cr	8 Jan 56
	†——— William (*b*)	L	18 Feb 15
	m *Hutchison George*	C	1 Apr 56
233	——— John	L	1 July 50
425	mHutton Frederick	C	3 July 44
CG	†—— William	RM 1 L	14 May 33
337	Huxham Henry	L	3 Feb 55
307	Huyghue William F.	P	25 Apr 54
	m†Hyde George	L	20 Sept 15
	—— *James C.*	S	6 May 07
GHP	†Hyett Joseph	L	10 Feb 15
	Hyndman Archibald C.	A S	13 Feb 11
CG	Hyne Thomas M.	L	4 June 22
	Ick Charles C.	P	29 Aug 54
	m *Illingworth Abraham*	S	16 Nov 08
	†Impey John	A	4 July 55
58	Imrie William	M	6 Feb 56
Sec. 75	Inch William L.	P	19 Apr 47
	Incledon George	A S	30 June24
	Inderwick Andrew	P	21 Dec 07
451	m Inglefield Edward A.	C	7 Oct 53
182	——— Frederic W. (*act*)	Mt	18 Jan 55
40	mt—— Valentine O.	Cr	13 Apr 48

Digitized by Google

Where serving.	Name.	Rank.	Seniority.
	Ingles John C.	S	10 May 56
	Inglis Charles	C	1 Apr 56
	—— Charles D. (*act*)	Mt	1 Dec 54
132	m— Frank	M	13 Sept 54
100	—— Henry T. L.	RM 2 L	24 June 54
102	—— Henry W.	M	11 Apr 55
CSV	m— James	L	14 Dec 26
	†—— Stewart N.	L	4 June 21
	†m Ingram Augustus H.	C	5 June 56
75	m—— Herbert F. W.	L	30 Dec 45
	—— *Robert*	C	1 Apr 56
609	mInnes Arthur J.	L	22 Oct 53
438	Inskip George H.	M	14 Jan 54
	m†— Peter P.	L	27 Aug 34
		Ch	14 June 53
520	—— Robert M.	N 1	22 Dec 36
	mIreland Wynder K.	RM A	
		C	22 Mar 56
	†Irvine James	L	8 Mar 15
	—— John D'Arcy	Mt	4 Apr 55
	—— *John (b)*	S	29 Jan 05
	—— Robert	S	10 May 56
	m— St. George C. D'A.	L	9 Nov 54
RM	m— Samuel* *m.d.*	S	17 Aug 15
	m Irving John	Æ	1 Jan 15
328	mIrwin Ahmuty	S	29 Sept 55
CSV	—— James	L	31 Dec 27
CG	—— Joseph	L	1 Sept 14
461	—— William F.	L	11 Jan 54
182	mIyes William H.	L	20 Apr 55
	Jack Albert A.	A S	1 Oct 40
142	m—— John	S	14 July 54
	m*Jackson Caleb*	C	1 Apr 56
CG	m—— Charles K.	Cr	13 Nov 54
	m†—— Charles S.	L	7 Dec 15
		Ch	21 Nov 43
131	—— George *M.* *m.d.*	N I	10 Oct 38
	m—— George E. O.	RM C	1 Mar 55
153	—— George M.	Cr	23 Sept 55
	m— *George V.*	C	23 Nov 41
486	—— Gordon (*act.*)	A S	1 July 54
	—— Henry S.	L	13 June 45
242	m— James H.	P	13 Nov 54
	†—— John	RM 2 L	22 Feb 09
DY	m—— John (*b*)	M	16 Mar 35
46	—— John B.	P	29 Aug 54
332	—— John M.	L	31 Jan 46
	—— *Joseph R.*	RM C	17 May 48
	—— M. Greene	L	23 May 54
	†—— Robert Æ.	L	1 Mar 15

Where serving.	Name.	Rank.	Seniority.
		Ch	9 Feb 55
	Jackson Robert N. *m.d.*	N 1	18 Apr 55
	m†—— Thomas (*b*)	L	28 Feb 15
423	m—— Wm. T. F.	L	15 Jan 46
148	mJacob Stephen H.	Ch	1 Mar 54
	m *Jacobs Joseph*	P	18 Sept 08
	x*Jager Thomas*	C	27 Aug 55
235	Jago Charles T.	L	28 Oct 49
	—— Daniell M. D.	M	9 Nov 46
240	—— Edwin	P	10 May 55
	—— *Francis H.*	S	27 Sept 09
	m†— John S.	L	5 Sept 46
436	m— Robert	S	21 July 47
	m †James Demetrius G.	RM C	29 June 08
	m—— *Henry*	RM C	18 Mar 36
	—— Henry	L	3 July 29
	m†—— John	M	4 Apr 14
191	m—— John W.	L	11 Nov 52
	†—— Robert	M	9 May 26
	—— Thomas	L	28 Apr 21
	m—— *William T.*	P	6 Feb 08
394	Jameson Francis T.	M	4 Nov 38
536	m—— Hugh	S	14 Aug 30
	Jamison William P.	L	23 Mar 40
	m x *Janns Charles*	Cr	11 Sept 55
	Jardine David	A S	7 Apr 23
125	——William	L	3 Feb 25
254	Jarvis John	M	26 Aug 41
	Jauncey Horatio	Cr	25 Sept 43
PW	m† Jay Charles H.	Cr	22 Oct 42
	Jeans John	N I	23 Dec 47
87	——Joseph W.	N I	17 Mar 54
Sec 88	m—— William D.	P	14 Sept 50
	Jeayes John	L	17 Oct 25
	Jeffcott John	S	26 Jan 25
	m *y Jefferis Charles*	Cr	29 Feb 48
87	Jefferson John (*act.*)	A S	24 May 36
	—— John M.	P	18 Jan 34
	Jeffery Edward	S	8 July 25
	—— James	M	16 Feb 41
193	†—— James	RM 2 L	16 Apr 49
	†—— William	M	18 Jan 41
177	Jeffreys Alexander	P	30 Nov 53
434	—— George	P	10 May 55
CG	m—— George B.	Cr	28 June 52
CG	—— Richard G.	L	30 Apr 27
489	m—— William R.	RM 1 L	6 Oct 51
	Jenkin Charles	Cr	9 Nov 46
432	mJenkins James *m.d.*	S	3 Mar 54
337	—— John	L	3 May 33
	†—— John	RM 2 L	19 Jan 10
		Ch	29 June 55
101	m—— John	M A N 1	16 Aug 39
173	m—— John T.	S	9 Nov 46
CG	—— John W. R.	M	23 Nov 41
122	m—— Robert	Cr	3 May 53
196	—— Robert P.	L	21 Oct 54

Google

Where serving.	Name.	Rank.	Seniority.
259	Jenkins Thomas M.	A P	29 Nov 56
	——— William J.	P	28 May 52
	Jenkinson Henry.	R A	27 Mar 50
	m † Jenner George	L	20 Mar 15
	m——— Robert	Cr.	27 Jan 47
224	m Jennings Timothy T.	P	29 Aug 54
	† Jennis William	M.	12 Aug 31
	† Jephson James S.	L	25 Mar 24
NOV	*Jerningham Arthur*		
293	W.	C.	18 Sept 51
	† Jervis *Sir* H. Meredyth		
	J. White *Bart.*	L.	26 Aug 14
87	——— Jocelyne J. W.	A	23 Dec 50
298	——— William H.	C	9 Nov 46
	m *Jervois Sampson*	C	1 Apr 56
CG	Jesse Richard	L.	23 Nov 41
CG	Jeston Humphrey	L	10 Jan 25
	m *Jewell John N.*	P	25 Jan 04
153	——— Thomas W.	S	20 July 38
NW	m † Jewers Richard F.	L	5 July 09
	m Joachim Richard	Cr	1 Jan 55
	Johns James	P.	1 July 07
RW	† ——— Richard	M	18 Sept 15
400	m——— Richard RM	1 L	25 June 53
CG	——— Stephen	M	12 Mar 45
484	Johnson Alfred G. *B. A.*	N I	20 Oct 55
499	m——— Charles R.	Cr.	11 Oct 47
	m——— George	Cr.	9 Nov 46
	m *y*——— *George C.*	Cr.	9 Apr 47
RW	m † ——— George C. J.	L	23 Nov 41
1175	——— Horace	L	20 Apr 55
CG	——— John (*c*)	L	25 Feb 15
320	——— John F. *m.d.*	S.	25 Feb 53
	m——— John O.	C	10 May 56
	——— John R.	E.	21 Feb 55
	m——— John S. W.	C	9 Nov 46
203	m——— Maurice	E	11 May 48
	m † ——— Thomas	M.	27 Aug 03
117	——— Thos. Harvey	N I	28 May 56
370	m——— Valentine E.	S M	24 Jan 51
433	——— William	P	11 Nov 51
421	m——— William	N I	11 Feb 41
77	m——— William F.	L	3 Feb 55
	——— Wm. N. G. RM	2 L	8 May 55
	m † ——— William P.	L	23 Dec 42
	——— William W. P.	C	14 Dec 41
	m Johnston Charles A.	Cr	5 Jan 44
66	——— Charles G. (*act*)	S M	
	——— Charles J.	V A	6 Nov 50
TS	m——— Gabriel	Cr	13 Nov 54
	——— George RM	2 L	20 Dec 54
	† ——— Ham. T. RM	2 L	25 Aug 10
	m——— Henry	L	27 Mar 26
102	m——— Herbert	P	22 May 51
	m——— James C.	L	22 Oct 27
NH	——— James W. *m.d.**	D I H	20 Aug 47
	† ——— Patrick	L	28 Mar 47
	† ——— Robert	L	15 Feb 15
	——— William F.	L	3 June 56
	Johnston Thomas (b) m.d.	S	17 Oct 29
373	m——— William	S M	22 July 41
	Johnstone Arthur H. J. (*act*)	Mt	8 Oct 53
	(*act. Lieut.* 15 *Oct* 55)		
393	m——— Edward M.	N. I	25 Apr 54
	——— Frederick E.	Cr	9 Nov 46
516	——— Henry B.	L	9 Apr 51
	——— Henry H.	L	20 Nov 18
	——— Henry W.	Cr	23 Nov 41
300	m——— James	A S	5 Nov 49
	m † ——— Robert B.	L	27 June 14
	m——— William	Cr	23 Nov 41
261	——— Wm. G. H.	L	11 Jan 54
	——— William J. H.	R W	22 Apr 53
	(*Commander-in-Chief South-East Coast of America.*)		
254	Jolley William R. (*act.*)	Ch	10 Apr 54
	m Jolliffe Charles RM A	1 L	4 Sept 51
259	——— John	S	6 Aug 50
47	——— Joseph H. RM	C	24 Feb 54
	——— William RM	C	10 Jan 52
	m——— William K.	Cr	10 May 56
	m † Jones *Hon.* Alex.	V A	3 Jan 48
Sec	m——— Arthur	P	7 Dec 44
222	——— *Charles H.*	P	6 Mar 46
DY	——— *David*	S	9 Feb 08
81	——— Ebenezer T. T. RM	C	24 Feb 54
	m † ——— Edward L.	L	12 May 27
	m——— George RM	Gen	20 June 55
	‡ ——— *George H. m.d.*	S	23 Jan 12
148	m——— Harrington R.	P	4 Oct 50
197	m——— Henry MA	Ch	28 Sept 37
		N I	24 June 43
	——— Herbert J.	Cr	9 Nov 46
	——— Howard S. RM	1 L	10 Nov 54
	——— *Hugh* BA	Ch	10 Mar 27
	m † ——— James RM	C	8 June 10
209	——— James O.	M	19 Mar 55
	m——— *Jeremiah L.*	P	12 July 26
	† ——— John	M	12 June 12
337	——— John	S M	7 May 53
522	——— John (*b*)	A P	6 Oct 49
PW	——— *John* (*b*)	Cr	9 Feb 49
	——— *John F.* RM	C	19 May 31
GSP	m ✠ ——— Lewis T.	C	4 Nov 40
303	m——— Loftus F. (*act.*)	Mt	11 Aug 55
	m——— Oliver J.	C	29 Sept 55
CG	——— Philip B.	L	16 Nov 27
75	——— Robert E.	S M	30 Nov 52
	m——— *Robert P.*	Cr	17 Mar 54
327	m——— Robert W. M.	P	29 Aug 54
	——— *Theobald*	R A	2 May 55
	m——— Theodore M.	L	20 Jan 49

Digitized by Google

Where serving.	Name.	Rank.	Seniority.
520	Jones Theophilus J.	S M	27 Sept 48
	†—— Thomas (*c*)	L	28 Apr 27
	m—— *Thomas C.*	D I H	25 July 55
	†—— Valentine H.	L	19 July 21
	m†— William (*d*)	L	15 Feb 15
	†—— William (*c*)	L	15 Mar 15
	m—— William G.	C	13 Nov 54
667	m—— William H.	L	29 Nov 52
	—— William H.B.*m.d.*	S	20 Oct 37
154	Jory William (*act*)	3 E	7 May 53
271	Josling John J. S.	C	2 Nov 54
190	mJull Harrisson J.	R M A 1 L	3 Nov 51
	†Justice Francis W.	L	4 Oct 25
	m†— Robert	L	16 Sept 16
	KAINS JOHN	C	9 Nov 46
421	m Kane Colin C. A.	L	8 Oct 41
	m *z Karley Alexander*	C	15 May 49
416	Karslake T. H. (*act.*)	M	31 July 54
	m Katon James E.	C	1 Jan 56
	Kay Henry M.	R M 2 L	23 Nov 55
	m —— *John*	D I H	14 Apr 41
	—— Joseph H.	C	23 Aug 49
125	—— William F. O. *m.d.*	A S	2 Aug 54
	Keane Edward	L	7 Mar 15
214	n —— *Hon.* George D.	C	9 July 55
TS	Keatley John S.	C	29 Sept 55
77	Keats John S.	L	31 Oct 55
	m†— William	R A	15 Apr 54
	m *Keele Charles*	C	19 July 43
	—— *Henry W. m.d.*	S	3 Apr 12
	m Keeling John J.	C	2 Jan 54
	Keenan Constantine (*act.*)	S	19 Mar 55
169	Keene George R.	L	25 Feb 52
206	Keeton George K.	E	16 Sept 47
487	m Kellett Henry	C	23 Dec 42
436	—— William	M	1 Aug 55
	†Kellock Henry G.	L	21 Jan 24
316	m —— John	M	23 Aug 41
157	Kellow E. J. (*Act.*)	S M	
173	Kelly Arthur Hill (*act.*)	A S	5 May 56
	m†— Benedictus M.	R A	8 Mar 52
	†—— Edward	L	21 Dec 25
	—— Edward (*act.*) (*act Lieut.* 3 *June* 56)	M	24 July 55
520	m—— Henry J.	P	25 Apr 54
	y—— Richard N.	C	27 Apr 54
	—— *William*	C	5 Apr 44
GH	†—— William (*a*)	C	23 Aug 11
	—— *William, m.d.*	S	17 Aug 15

Where serving.	Name.	Rank.	Seniority.
322	Kelly William E.	A P	2 Aug 49
130	—— Henry L.	S M	24 Jan 53
	Kelsall Henry *m.d.*	S	28 Dec 27
136	—— Theophilus M.	L	6 Aug 55
	Kemble Frederick	C	29 Apr 45
	mKemp Elijah J.	M	10 May 56
TS	Kempe John	L	13 Nov 28
	†Kempster Ralph R. T.	L	1 Feb 15
	m Kempthorn Chas. H.	C	6 Aug 52
	Kendall Charles	P	29 May 13
	†Kenderdine John	L	7 Mar 15
	m *Kennedy Alexander* (*b*)	C	1 Apr 56
271	m—— Andrew J.	L	6 Aug 55
CG	—— Arthur	L	6 Sept 38
	—— *John*	D I H	22 Aug 40
	—— John D.	N I	15 June 38
	m—— John J.	C	1 Feb 56
271	—— John W. A. R M	C	24 Feb 54
	m—— *Hugh* R M	C	26 Oct 48
	—— *Lawrence*	P	4 Apr 10
CG	—— William H.	C	2 Jan 54
CG	Kennett Edward H.	L	12 Nov 39
	Kenney Edward H.	C	23 Nov 41
	Kennicott Benjamin D. R M	2 L	17 Aug 55
P W	m—— Gilbert	C	9 Nov 46
	m *Kensington Rt. Hon. William Lord*	C	1 Apr 56
	Kent Alexander	P	6 Jan 31
CG	—— Frederick J.	M	9 Nov 46
	†—— *Joseph H.*	S	26 Apr 11
	m— *Henry*	C	1 Apr 56
202	—— Hunter (*act*)	M t	5 Apr 53
	—— *William*	S	20 July 38
	m— *William G. C.*	C	1 July 51
	Kenyon George	C r	1 July 43
117	Keon Patrick H. (*act*)	A S	31 May 55
	m Keown Thomas H.	S	1 Oct 41
GSP	m⊞ Keppel *Hon.* Henry	C	5 Dec 37
117			
46	Kerby Edward F.	L	28 July 54
534	mKerr *Right Hon. Lord* Frederick H.	C	10 Dec 52
	m†— George C.	L	15 Jan 45
	—— Howard (*act*)	M t	16 Feb 54
	y— James	C r	2 July 55
	—— James H.	M	2 June 56
	m†— John J.	L	13 Aug 30
	†— Patrick	L	7 Mar 23
	—— Robert	C	1 Jan 50
51	—— Robert E. (*act*)	A S	4 June 55
	—— Thomas	M	26 Jan 54
	m— William	N I	22 Dec 40
	m—— William D. *m.d.*	S	22 May 46
329	Kevern Charles T. S.	S	30 Mar 46
	x—— Richard	C r	3 Dec 27

Digitized by Google

Where serving.	Name.	Rank.	Seniority.
	m †Kevern Richard C..	L	8 June41
436	⊠ Key Astley C.. . .	C	11 Oct 50
59	m— Edward R. . .	A P	3 Apr 54
660	—— Gilbert T. . . .	L	22 Sept 55
431	m Kidd John O.. . .	L	9 Nov 54
306	Kiddle James . . .	M	10 May 54
484	—— William W. . .	M	3 Nov 53
	m *Kiernan Francis* . .	S	9 June13
17	Kilroy Alexander . .	S	15 Apr 38
81	King Alfred (*act*) . .	A S	26 Jan 56
500	m —— Charles . . .	E	9 June56
	m —— *Sir* Edward D.		
	Kt. K.C.H. . . .	A R	30 Oct 49
	—— *George* (*a*) . .	C	1 July 51
	m— *George M.* . . .	C	1 Apr 56
432	m ⊠ —George St. V. .	C	28 Aug 41
	—— Gilbert *m.d.* . .	I H	9 Nov 46
421	m— Gilbert L. . . .	A S	30June 53
	—— *Henry* (*a*) . . .	C	19 Mar 52
	m— Henry (*b*) . . .	Cr	9 Nov 46
	†—— Henry (*a*) . . .	L	30 Apr 18
	m— Henry B.	Cr	29 Sept 55
	m †— John	C	23 Mar 52
45	—— John	S	17 Nov 46
	m —— John W. . . .	M	30 Aug 42
131	—— Joseph . . .	A S	6 Mar 55
	—— Joseph N. . . .	M	13 Mar 28
211	—— Richard . . .	S	26 Jan 55
	—— Richard H. . .	C	1 May 39
	†—— William E. A. .	M	25 Feb 31
	—— *William G. N.* .	C	1 Apr 56
GSP	m Kingcome John . .	C	28 June38
	y Kingdon John . . .	Cr	20 Aug 55
	Kingston Arthur B. .	L	3 July 40
432	m —— Augustus L. .	L	28 Nov 48
	m Kinnear Charles R.		
	m.d.	DIH	10 May 56
CG	Kinsman James B. . .	L	21 Jan 46
	—— Wm. James RM	I L	27 May 48
257	Kirby Edward G. (*act*).	Mt	6 Feb 56
	y —— Thomas . . .	Cr	11 Jan 53
	m— *Walter K.H.* . .	C	1 Apr 56
	Kirkby John	Ch	1 June12
334	Kirkham Frederick. .	S M	11 Mar 51
	†Kirkwood Charles .	L	14 Aug 10
	Kirwan Robert . RMA	I L	13 Mar 55
	Kisbee Thomas . . .	Cr	15 Feb 48
	m Kitchen William H. .	C	9 Nov 46
GH	m Kitson Edward . MA	Ch	28 Apr 29
	m Knapman Edward .	L	21 Mar 12
	m† —— John . . .	Cr	23 Aug 52
	m —— *William S.* RM	C	31 July 26
347	Knapp John H. . . .	Ch, NI	20 Mar 54
271	—— Kempster M. BA	N I	1 Apr 44
175	Knevitt Herbert P. .	L	31 Oct 55
	m †Knight Andrew S. .	M	16 July 46
	m †—— Christoph. *K.H.*	C	28 July 51
	—— Frederick C. RM	I L	
	m Knight John E. . .	Cr	1 Jan 50
56	Knight John E. (*act*) .	S M	
	x Knighton Charles . .	Cr	7 Apr 43
	—— Charles (*b*) .	L	23 Nov 41
516	Knocker Hugh H. . .	L	10 June53
	m —— *John B.* . .	Cr	15 Apr 56
	m †—— William . .	L	8 Mar 15
	m* †Knolles Henry. .	L	3 June24
	Knott Owen P. . .	Cr	9 Nov 46
394	Knowles Charles G. F.	L	7 Feb 53
	Knox Hon. Edmund S. P.	R A	1 Oct 46
523	m— Henry N. . . .	L	22 Oct 53
CG	—— Marcus . . .	L	1 Aug 40
103	m —— Robert. . . .	M	2 June41
	m† Kooystra Justus B. .	L	23 Nov 41
	Krabbé Charles F. . .	A S	12 Nov 25
287	m —— Frederick J. .	M	11 Oct 51
	m ⊠ Kuper Augustus L.	C	8 June41
	m ⊠ Kynaston Augustus F.	C	18 Jan 55
TS	m LACON HENRY J. .	Cr	23 Dec 42
	m Lacy Edward. . .	Cr	10 May 56
27	m — Spencer de L. (*act*)	Mt	6 Dec 54
	Ladd Charles P. . .	L	7 Feb 15
	z Laen Thomas . . .	Cr	4 Nov 53
CG	Lafargue Charles A. .	L	25 June45
	Laird James . . .	S	9 Dec 52
	†Lake Edward . . .	Cr	23 Nov 41
129	—— St. Vincent D. (*act*)	Mt	1 Oct 55
	—— *Willoughby* . .	C	1 Apr 56
CG	m— Willoughby J. .	Cr	24June51
83	Lamb Charles B. . .	A S	19 Apr 56
75	—— Henry (*act*) . .	S M	
	m †— James T. . . .	L	1 Mar 15
	y —— John	Cr	7 May 46
60	Lambard William . .	L	10 Feb 48
	m Lambart *Hon.* Oliver W. M.	L	11 Oct 44
	Lambe John M. . . .	P	9 Mar 14
47	m— John W. . . .	L	22 Sept 55
	m †Lambert Charles. .	L	6 Dec 13
175	—— Edward H. G.	Cr	20 Feb 54
	—— *Sir* George R. K.C.B.	R W	21 Jan 54
257	m —— Lionel . . .	L	27 May 54
	m —— Rowley . . .	C	29 Sept 55
RV	—— William L. . .	L	19 June42
	†Lamborn J. S. . . RM	2 L	24 Aug 32
498	Lambrick George . RM	C	1 Oct 48
259	Lamburn Francis W. R.	A P	14June 54
	m †Lancaster Henry .	Cr	28 July 51
	—— John J. *m.d.* .	S	2 Apr 35
131	*x —— Robert D.* . .	Cr	26 May 51
	Lance George A. . .	P	17 Apr 44
	m *Land John* . . . RM	Lt Col	15 Aug 53
	Lane Alexander *m.d.* .	S	7 Jan 31

Digitized by Google

Where serving.	Name.	Rank.	Seniority.
	m Lane Alfred W. *M.A.*	N I	1 Sept 37
	m †—— George D. RM	2 L	15 Feb 12
136	—— Henry E. W. . RM	1 L	24 Feb 54
	†—— John E. . . .	L	17 Jan 11
	m—— William (*b*) .	L	13 Mar 15
	Lanewille Joseph .	A S	24 Jan 14
	Lang Edward W. . .	Cr	24 Apr 56
	—— George M. . .	P	11 Nov 51
276	—— James H. *M.A.* .	Ch N I	6 Dec 45
	Langdon Gilbert . . RM	C	14 June 20
	y—— William . .	Cr	1 Apr 53
	m *Langford Thomas N.*	C	1 Apr 56
	m —— William B. RM	Lt Col	14 July 55
	Langley George C. . RM (*Assist.-Adj.-Gen.*)	C	4 May 47
14	—— John H. . . .	E	21 July 47
	m† Langton Thomas W.	Cr	4 Nov 52
69	m Langtry Joseph M. .	Cr	4 Jan 42
	m †Langworthy John .	L	27 Mar 32
	m *y Lanphier Vernon* .	Cr	13 Apr 46
	†Lanyon Henry . .	M	9 Nov 09
CG	m Lapidge Charles H. .	L	5 Aug 24
98	m—— George . .	A P	5 Aug 51
GSP	***—— William F. .	C	6 Jan 37
290	m—— William F. .	P	30 Sept 50
	Lardner Jason . . .	S	15 Mar 38
CG	Lark Samuel. . . .	M	17 Aug 38
103	Lascelles *Hon.* Horace D.	L	22 Sept 55
	—— *John F.* . .	C	1 July 51
	†—— John . . .	L	19 Apr 28
	† *Lash Nicholas B.* .	P	18 Jan 34
	m Laston Samuel H. .	L	15 Feb 15
	m *Latham John W.* .	S	12 Jan 09
CSV	m La Touche Ashley .	L	4 Nov 40
GH	m *Laugharne Thos. L. P.*	C	4 Apr 32
PW	—— *William* . .	C	1 July 51
	Laughlin Alexander.	S	10 Mar 15
88	Laughton John K. . .	N I	27 Dec 53
	m *y Lauzun Francis D.*	Cr	1 Oct 51
400	m Laverty John N. . .	N I	11 Sept 41
	†Lavie Augustus . .	L	6 Apr 30
	m —— George . . .	Cr	9 Nov 46
CG	m Lavington Thomas .	L	17 Dec 27
	m *Law John* . . . RM	C	26 Apr 38
	Lawes William . . .	P	12 Dec 37
	Lawless Edmund . .	S	26 Jan 55
	m †—— Henry . . .	Cr	9 Jan 54
261	—— John W. . . .	N I	16 Dec 54
CG	Lawrance Henry . .	L	27 June 26
83	—— Walter . . .	S	25 Feb 52
	Lawrence James . .	S	20 June 55
	†—— James R. . .	L	30 Nov 21
512	m—— James H. . .	S M	15 Nov 53
	†—— John (*Pay-master*) . . . . RM	C	31 July 26

Where serving.	Name.	Rank.	Seniority.
471	m Lawrence John R. .	L	6 Sept 52
417	—— Jos. E. W. RM A	C	13 Nov 52
	m †—— Thomas . .	L	29 Dec 13
	m Laws John M. . .	C	7 Jan 33
512	m Lawson Edward J. .	L	7 April 30
	m *Laye Henry T.* . .	L	10 Sept 36
	m †Layton Buxton . .	L	10 Feb 19
	m —— Henry . . .	C	9 Nov 46
	m —— Thomas J. *m.d.*	S	2 Oct 50
	†Leach Charles . . .	Cr	23 Nov 41
130	—— Robert O. . .	L	2 Aug 38
PW	*Lean Francis* . . .	P	10 Nov 30
163	—— Francis . . . RM	1 L	24 Feb 54
	m†—— James S. . .	Cr	28 July 51
	†Leathart Alfred . .	L	27 Aug 33
489	m Le Brocq Andrew .	N I	9 Sept 53
	Leche Chas. Henry (*act.*)	M	1 June 54
	m† Lechmere John . .	L	3 Feb 15
	Leckie Charles T. . .	Cr	24 Mar 54
	†Lee William . . . RM	C	12 Feb 42
	—— William F. . . .	L	20 Apr 55
181	—— William A. R. . .	L	30 Aug 45
PW	m—— *William V.* . .	L	22 Oct 27
GH	Leeds Joseph B. . . RM	2 L	17 Aug 55
	m† Leeke, *Sir* Henry John, *Kt., K.H.* . .	R A	15 Apr 54
	m Lees, Harry C. . .	L	5 Jan 56
512	Leet Henry K. . . .	L	22 Sept 55
520	m Le Febvre Nicholas.	C	20 Oct 53
	m *Le Fevre John* . .	Cr	10 Oct 53
376	Lefroy Benj. L. . . .	L	10 May 54
	m * *Le Geyt George* .	R A	1 Oct 46
	m* *Legard James A.* .	C	1 Apr 56
156	m Legge *Hon.* Arthur K.H. (*act.*) . . .	M	19 May 55
19	m Legh William F. . .	L	27 Nov 54
NH	m Le Grand Fred. W. .	S	3 Jan 38
421	—— Frederick G. RM	1 L	1 Mar 55
	* *Le Hunte Francis* .	C	1 July 51
	†Leigh Jodrell . . .	R A	13 July 55
304	m Leiningen, *His Serene Highness Prince* Ernest L. V. C. A. J. E. . .	L	2 Apr 55
	m *Leitch James* . .	S	1 Mar 08
	†Leith Lockhart. . .	L	10 Mar 16
	m —— *William F.* . .	C	1 July 51
77	Lekeux Fred. . . .	A S	10 Jan 51
510	Le Mesurier Cuthbert .	L	22 Feb 56
	m†—— Fred. H. . .	L	12 Nov 24
	Lemon Thomas . . RM	Lt Col	22 June 55
	m —— *Thomas* . . RM	C	19 May 12
	m *Lempriere George O.* .	R A	12 Jan 54
	†Le Neve Anslem P. .	L	25 July 14
	x Lennock Charles A. .	Cr	11 Sept 45
	—— *George G.* . .	S A	4 May 49
417	m Lennox John M. . RM	1 L	24 Feb 54

Digitized by Google

Where serving.	Name.	Rank.	Seniority.
17	Lenon John F. (*act.*)	M	3 June 56
	(*act Lieut.* 3 June 56)		
	Leonard Fred. L.	A S	2 Sept 52
168	—— Henry B.	RM C	14 Mar 54
NH	—— Peter,* *m.d.*	D I M	14 May 55
	m *Leslie Andrew*	S	26 Nov 98
425	—— George	RM L	19 Sept 49
	—— Walter	R	24 Aug 14
20	Lester Charles S. *m.d.*	S	7 Apr 55
GH			
PW	m *y* —— *William*	C	6 Feb 46
	m *x Letch Charles*	C	13 Mar 52
	m † Lethbridge John	L	28 Apr 27
	—— *Robert*	C	23 Mar 54
186	—— Thomas B.	L	16 Oct 48
CG	m Lett Stephen J.	L	26 Dec 26
	m *y Levell Thomas*	C	3 Feb 47
	m *Leven and Melville Rt.*		
	Hon. David Earl of	R A	1 Oct 46
214	Lew Albert.	P	10 May 55
168	—— William F.	S M	21 June 49
	† Lewin Elisha	L	22 July 30
	m —— George R. *M.A.*	Ch	5 July 83
	† Lewis Alexander	M	19 Aug 12
	—— Arthur O. L.	RM L	27 May 48
	—— *Benjamin*	C	15 Apr 56
	m —— *David* (*a*)	S	5 Apr 09
	m —— *David* (*b*)	S	7 Jan 08
	m *x Frederick*	C	16 June 53
449	—— Frederick W.	M	21 Oct 54
	—— George W.	E	8 Jan 32
	—— *Henry* (*a*)	C	9 July 49
PW	m † —— Henry	RM L	4 Aug 13
	—— Henry S.	RM 2 L	26 Dec 55
280	—— James	P	21 Oct 54
439	m —— Joseph	P	31 May 48
	—— Richard F	S	29 Jan 38
PW			
TS	—— Thomas A.	L	23 June 21
	—— William (*b*)	M	18 Oct 26
202	m —— William J.	A S	1 Sept 54
387	Ley Frederick	RM L	21 Mar 54
	† —— George	E	6 Dec 13
145	—— Henry S.	S M	22 Oct 51
466	—— Thomas J.	P	12 Feb 56
	m Leycester Edmund M.	C	9 May 56
GH	m *Liardet Francis*	C	4 Nov 40
	—— Fred. C. W. (*act*)	M	15 Sep 53
	(*act. Lieut.* 13 Mar. 55)		
	† —— William	L	23 Dec 14
	m *x Libby Edward*	C	20 Mar 39
	—— Samuel	M	26 Nov 42
297	—— Samuel	S M	1 Sept 53
	m † Liddell James	L	26 Aug 22
	m** ⊠ —— *Sir John, m.d.*		
	** (*Director General of the Medical Department*)		

Where serving.	Name.	Rank.	Seniority.
534	m Liddell Henry	S	27 Mar 41
	m —— William H.	L	26 June 54
	m *Liddon Matthew*	C	1 Apr 56
	—— Matthew J.	L	23 May 28
CG	Lidstone William	S M	26 May 31
33	Lightbody Rawdon M.	A S	6 Feb 55
	† Lilburn James R. *R.*	L	9 July 29
NH	Lilburne James	A S	31 Dec 46
	m Lilliorap Walter W.	RM C	17 May 48
445	m Lillingston Neale D.	L	5 Jan 56
263	m Lima Frederick	A P	9 Jan 51
	† Lincoln Henry	L	26 Dec 37
438	Lindsay Chas. D.	A P	8 July 49
222	m —— Chas. G.	L	23 Nov 52
CG	—— Colin W.	L	10 Jan 37
	‡ —— *James m.d.*	S	16 Sept 16
397	m —— John J.	P	13 Jan 52
NH	m —— William *m.d.*	I H	14 May 55
	Lindsey John	C	1 July 51
	† Lingard John J. H.	M	1 Nov 30
	Linton Alexander	S	21 Feb 25
	m † Lipscombe Edwin	L	3 May 26
	m † Lipson Thomas	Cr	4 Mar 19
48	Lishman James W.	A P	7 Feb 53
	m † Lister John	RM 1 L	27 July 08
	m *Litchfield Henry*	R A	13 July 54
	‡ *Lithgow Andrew*	S	4 Mar 07
	Little Geo. A. M. *M.A.*	Ch	12 Apr 43
	m Little Alexander	Cr	9 Nov 46
129	—— Archibald J.	S	1 May 45
400	—— James C.	P	16 Apr 35
214	—— John *B.A., M.B.*	A S	25 Aug 51
PW	—— Robert J. (*Barrack Master*)	RM C	31 July 26
	—— Simon R.	RM C	24 Feb 54
	Littlehales Edward	Cr	23 Nov 41
58	Littleton Nicholas	S	11 Nov 51
	Littlewort Richard P.	L	1 Jan 17
193	m Livesay Salter *m.d.*	S	30 Mar 46
	Lizars John	A S	11 Oct 09
	m Llewellyn Fred. R. G.	M	29 Sept 55
520	m —— Owen J.	A S	2 Sep 51
	Lloyd George	R A	2 May 55
290	m —— George W. E.	L	12 July 49
	m † —— Gruffyd G.	L	7 Oct 46
197	m —— Henry	Cr	13 Nov 54
	m —— Jacob R.	RM 1 L	8 Apr 53
	† —— John (*b*)	L	22 July 14
CSV	m —— John H.	L	12 Sept 31
	m † —— Rickard	Cr	5 Jan 52
CG	† —— Samuel	RM 2 L	24 Feb 09
	† —— Vaughan	L	20 Sept 15
197	m —— William H.	L	6 Feb 15
347	Loane Jabez	M	9 Nov 46

Digitized by Google

Where serving.	Name.	Rank.	Seniority.
	m Loch Francis E. . .	R R	2 Sept 50
	Lock Campbell . . .	C	1 Apr 56
	Lockhart Alexander . .	P	27 Mar 09
CG	Lockyer William N. L.	Cr	20 Dec 49
520	m Lodder Charles A .	L	26 June46
303	—— Edward F. . .	L	19 June54
	m *Loftus Arthur* . .	Cr	15 Apr 56
	Logan Francis . . .	S	31 May 11
154	Lomax George G. . .	L	20 Apr 55
	Lomer Walter . . .	P	9 Apr 50
255	Loney Edward . . .	A S	18 June51
	—— Henry . . .	S	23 Jan 56
88	—— John F. . . .	M	31 Dec 45
GHP	m†—— John J. . . .	L	11 Aug 07
CG	m—— Peter	M	7 Sept 41
	m†—— Robert . . .	C	6 Aug 52
357	m—— Robert . . .	P	4 May 40
	—— William *m.d.* .	S	1 Nov 45
	m†Long Fitzjames . RM	2 L	8 Apr 51
	—— *Henry B. H.* . .	P	27 May 14
	†—— James	M	9 Sept 08
	m *x*—— *James* . . .	Cr	14 May 55
175	—— James *m.d.* . .	A S	21 Aug 51
355	m—— William (*act*) .	S M	
	m *Longchamp John* . .	C	1 Apr 56
	Lord John	P	9 Jan 35
	—— *Samuel*	P	3 Sept 41
	—— William . . .	L	11 Aug 35
202	m‡ Loring William. .	C	31 Jan 48
259	Lory Francis J. . . .	A P	17 Nov 52
	m†— William . . .	Cr	28 July 51
311	Loudon John . . .	E	23 Oct 51
	y—— *William* . . .	Cr	25 Oct 54
181	m Louis Charles . . RM	C	23 May 51
	m—— *Sir* John, *Bart.* .	A B	27 Sept 55
	—— William . . .	C	9 Nov 46
	Louttid Duncan J. . .	M	9 Nov 46
421	m Love George . . .	A P	4 July 55
	—— *Henry O.* . . .	C	5 Dec 37
PW			
GH	m *Loveless Bassett J.* .	L	2 Feb 11
CG	—— James . . .	L	8 Feb 15
	m *Lovell William S. K. H.*	R A	30 Dec 50
CG	Loveridge George H. .	M	10 Dec 47
425	Low Edward L. (*act*) .	A S	14 Feb 56
	m *Lowcay Henry* . . .	C	24 May 49
	—— James M. . .	P	30 Jan 51
169	—— Robert H. . .	A P	7 Apr 52
	Lowder Samuel N. . RM	C	17 May 48
258	m Lowe Arthur . . .	C	30 Aug 45
	—— Frederick . .	Cr	11 Oct 47
301	—— John W. . . .	M	11 Nov 51
PW	Lower Will. T. (*half-pay*)	M	5 Apr 37
	†Lowry William . . .	L	11 Oct 19
254	m Lowther Marcus . .	L	9 Aug 44
	—— William . . .	I E	28 Jan 54
178	Luard Philip E. . .	L	20 Apr 55

Where serving.	Name.	Rank.	Seniority.
261	m Luard William G. .	Cr	29 Sept 50
387	Lucas Charles D. . .	L	21 June 54
463	m —— Frederick . .	P	25 Apr 54
531	m Luce John P. . .	Cr	13 Nov 54
	†—— William . . .	Cr	9 Jan 54
	m ** *Luckraft Alfred* .	C	28 June38
466	——— Alfred . .	L	15 Jan 46
CG	m——— Charles M..	Cr	29 Sept 55
477	——— Edward A. (*act*)	M	3 June 55
	† ——— John P. .	M	18 Sept 26
	m——— *William* .	C	4 Nov 40
		Ch	29 May 52
451	m Lugg John, *M.A.*	N I	18 Nov 52
178	Luke William S. . .	M	10 Dec 47
	m** Lushington *Sir* Stephen *K.C.B.* . . .	R B	4 July 55
	†Lutman Charles W. .	L	18 Feb 15
58	Luttrell John A. F. .	L	3 Feb 55
	m *x Lutwidge Henry T.* .	Cr	27 Mar 45
51	Luxmoore Benjamin .	P	12 Feb 56
45	——— Percy P. (*act.*)	M	7 July 55
364	Lyall David *m.d.* . .	S	4 July 46
	†—— George . . .	L	1 July 25
534	—— James	P	27 Mar 33
	†Lyde George . . .	L	9 Sept 14
	Lydiard George W. C..	C	30 Aug 42
	z *Lye Daniel* . . .	Cr	1 July 46
	Lyell John G. . . .	A S	14 Apr 26
	m†— Thomas . . .	L	8 July 24
	m *Lyne Charles* . . .	P	11 May 49
	Lyon Charles (*act.*) .	M	25 Nov 51
	m†— Francis . . .	Cr	7 Mar 53
128	—— John	A P	12 Aug 54
	m —— *Primrose* . . .	S	18 July 12
421	m Lyons Algernon M'L.	L	28 June54
	†—— Anthony M. RM .	2 L	3 Nov 12
	m**** *Sir* Edmund *Bart. G.C.B., K.C.H.* (*with a temporary rank as Admiral, whilst Commander-in-Chief in Mediterranean*) .	R R	14 Jan 50
	m —— *John*	R A	27 Sept 55
CG	——— William . . .	L	20 July 25
CG	m †Lysaght Arthur. .	V A	8 Apr 51
	m —— Thomas H. .	Cr	10 Jan 49
47	m Lyster Henry. . .	C	30 June45
437	Maberly Charles R.. .	L	20 Apr 55
	[M' *see also* MAC.]		
	m *M'Adam David* . RM	M Gen	20 June55

Digitized by Google

Where serving.	Name.	Rank.	Seniority.
	M'Alaster James	A S	23 Sept 11
	M'Aree Francis	S	23 Jan 56
357	M'Arthur Charles	RM C	24 Feb 54
	m——— Edward (*Qr.-Master*)	RM 1 L	31 Aug 48
435	m——— *John*	RM Lt.Col	10 Jan 52
	†M'Ausland Henry	M	27 Oct 52
377	M'Avoy James B.	A P	19 Aug 54
	M'Bain James m.d.	S	23 Nov 41
18	M'Bride Alexander	A S	18 May 55
377	M'Callum Edward G.	RM 1 L	27 May 48
27	m——— Henry A.	RM C	1 May 51
	m ‡ *M'Carogher Joseph m.d.*	S	27 Jan 09
136	m M'Carthy Chas. D.	A S	5 Dec 53
423	——— Edward (*act*)	A S	24 May 56
	m——— Henry H.	RM C	7 Nov 51
	†——— Justin T. C.	RM 1 L	13 Jan 38
393	——— Thos. (*act*)	A S	9 Nov 53
27	M'Clatchie Archibald	S	23 Jan 56
489	m‡ M'Cleverty James J.	C	21 Dec 48
	M'Clintock Francis L.	C	21 Oct 54
	m M'Clune James P.	M	2 June 56
GH	M'Clure Andrew	MA A S	28 July 48
175	——— *Sir* Robert J. Le M., *Kt.*	C	18 Dec 50
	M'Coll Duncan	S	8 Dec 00
	†M'Conechy James	RM 2 L	10 Mar 12
	M'Cormick Robert	S	27 Nov 27
27	M'Crea John D.	Cr	10 May 56
	‡——— *Joseph*	S	17 Feb 19
	m——— Robert C.	C	10 Jan 37
	m *M'Crystal John*	S	23 Nov 09
	M'Cullagh Godfrey J. A.	S	23 Jan 56
	†M'Culloch William	M	4 May 08
	†M'Daniel Jeremiah	L	19 Oct 14
176	M'Dermott Cornelius W.	A P	17 Sept 50
534	——— Wm. *m.d.*	S	11 Nov 51
DY	M'Donald John	M	16 Jan 29
367	m——— John W. D.	Cr	27 Jan 55
NH	——— Thomas W.	D I H	19 July 54
	M'Donnell James F. St. G.	L	6 Aug 55
RM	——— Randal	A S	29 Mar 54
	y——— Thomas	Cr	14 Jan 52
136	M'Donogh Geo. V.	A S	6 Oct 49
193	M'Dougall George F.	M	11 Oct 51
	xm——— John	Cr	9 Dec 44
520 *GSP*	m——— John (*b*)	C	16 Aug 36
	——— John (*c*)	C	12 Jan 50
	——— Patrick C. C.	Cr	3 Jan 56

Where serving.	Name.	Rank.	Seniority.
	†M'Dougall Thomas W. J.	RM 1 L	5 July 36
41	M'Dowall Peter	E	14 Dec 49
	——— *Robert m.d.*	S	17 Aug 15
	M'Dowell William	S	17 Aug 15
	M'Ewan Dugald *m.d.*	S	9 Apr 56
39	Mc Gahan Thos.	A S	17 Aug 53
	M'Gee William m.d.	S	20 Oct 23
	M'Gowan Joseph	A S	9 Mar 12
	†——— Thomas	L	28 Apr 27
394	M'Grath Michael	A S	9 Mar 54
CG	m M'Gregor Fitzjames S	Cr	1 July 51
230	m——— James (*act.*)	3 E	13 Nov 54
499	M'Grigor Charles G.	L	4 May 46
	M'Hardy John B. B.	C	1 Jan 40
	——— J. G. G. (*act*) (*act Lieut. 5 Jan 56*)	M	26 June 54
	M'Ilroy John m.d.	S	20 Aug 39
	m M'Innes Allan	E	4 Sept 57
534	M'Ilwaine William	Cr	28 June 38
	m †M'Intire Peter	RM 1 L	16 Mar 09
	M'Kee James	D	4 July 03
	M'Kechnie Alexander * *m.d.*	I H	1 Mar 54
	M'Kellar Peter M.	RM C	11 May 41
261	M'Kelvey William	Ch	19 July 54
132	McKenna Arthur	A S	12 Oct 54
	my *M'Kenzie Alexander*	Cr	1 Apr 52
	†——— Edward	M	25 Feb 52
228	M'Kie John	E	6 Feb 55
410	m M'Killop Henry F.	Cr	24 May 55
	my——— *John*	Cr	25 Oct 54
	——— Robert J.	RM C	9 Dec 46
NH	M'Kinlay William* *m.d.*	S	27 July 47
	M'Kinnon William	RM C	8 June 38
425	M'Knight William G.	P	11 Nov 51
	m *M'Lean Augustus B.*	Cr	10 July 55
	†——— Charles C.	L	6 Dec 26
	——— *Hector*	P	19 May 09
	†M'Leroth Thomas	RM 1 L	16 Apr 32
329	M'Meekan Arthur C. J.	RM 1 L	24 Feb 54
	M'Munn Andrew (*act*)	A S	9 Nov 53
	M'Murdo Archibald	C	18 Sept 51
PW	m M'Nicol Duncan	RM 1 L	29 Feb 08
	m *M'Rae John (a)*	S	25 Aug 07
24	M'Shane Charles *m.d.*	S	26 Jan 55
190	m M'Sorley Edward	A S	1 Oct 52
	——— Hugh	Ch	20 July 53
198	M'Swiney John	S	1 Jan 53
	M'Ternan James	D I H	25 July 55
	M'Whinnie John	S	24 Aug 47
	M'William James O.* *m.d.* F.R.S.	S	23 Feb 37
	Macansh Andrew	S	10 Nov 13

Digitized by Google

Where serving.	Name.	Rank.	Seniority.
45	MacClinton William F.	A S	10 Aug 49
	Macdonald Chas. E.	RM 2 L	25 Sept 54
	m ✠ —— *Colin*	R A	1 Sept 49
	m —— Gordon G.	C	9 Nov 46
	—— Gregory G. F.	S M	29 Sept 46
	—— James A.	Cr	20 Mar 48
233	—— John D.	A S	14 Aug 49
	—— Reginald J. J. G.	C	19 Oct 54
	—— William *m.d.*	A S	25 June 42
	† —— William	RM C	15 Aug 05
PW	MacDonell John	C	9 Nov 46
	Macdowell John	P	11 Nov 47
410	m Macfarlane Alex. O. (*act*)	M t	6 Aug 55
304	—— George A.	M	15 Feb 55
	m —— *Henry*	S	1 Mar 44
	—— *William m.d.*	S	25 Mar 03
224	MacGregor *Sir* Malcolm *Bart.*	L	11 May 54
	MacIntosh Archibald	RM 2 L	23 Apr 55
423	—— William H.	N I	12 Sept 48
415	Mackarsie Herbert H.	A S	4 Apr 39
	Mackay Alexander E.	S	12 Nov 52
NH	m —— George * *m.d.*	S	26 Jan 42
180	Mackenzie Donald McL.	C r	29 Aug 54
	m † —— James G.	C	5 June 56
CG	m —— John F. C.	C r	29 May 55
	m *y* —— *Thomas H.*	C r	3 Jan. 51
265	—— Thos. K.	M t	25 Sept 55
344	m Mackey Alexander M. P.	M	15 Sept 25
	m Mackinnon Lauchlan B.	C r	1 Nov 47
	m Maclaren George D.	S	28 Dec 37
	m *Maclean Rawdon*	C	1 Apr 56
	m Macleod Robert B. Æ.	L	26 Aug 41
161	—— William *m.d.*	S	15 Aug 53
	m Macleroy Alexander C.	D I H	10 May 56
	Macmillan John	S	5 Dec 07
	m Macnamara *Sir* Burton *Kt.*	C	16 Nov 33
421	m —— Nugent	R M A 1 L	25 Apr 49
	—— Timothy	L	29 Jan 21
	Maconochie Alexander, KH.	C	17 Feb 55
	Macy Ernest A.	RM 2 L	23 Nov 55
	Madden Charles	C	1 Apr 56
346	—— Edward	L	2 July 51
	—— *James M.*	S	5 Oct 22
163	—— Robert J. (*act*)	A S	8 Jan 56

Where serving.	Name.	Rank.	Seniority.
	Maddock Joseph W.	P	31 Dec 41
	Maddock John	P	22 May 06
425	Madge William R.	M	20 July 32
	† Magan Arthur	L	16 June 14
523	Magill Samuel	A S	18 May 55
	Magin Thomas	RM C	31 July 54
	m † —— William	RM I L	15 Aug 05
PW	m* ✠ *Magrath Sir George Kt. m.d.*	I H	23 Nov 41
290	m —— Henry Hugh M.	L	13 Sept 54
	—— *Nicholas*	S	23 June 29
	m Maguire Rochfort	C	25 Apr 55
	Mahon Henry W. * *m.d.*	S	7 Oct 35
180	Main Thomas J.	M A Ch	11 Nov 42
	Maingay Peter	C	20 Aug 53
	m Mainprise Wilmot B.	P	28 Dec 53
DY	m —— William T.	M	1 June 41
	m *Mainwaring Edward R. P.*	C	23 Nov 41
	m —— *Rowland*	R A	27 Sept 55
	—— *Thomas F. Charles*	R A	1 Oct 46
397	m Mairis Geoffrey	RM I L	24 Feb 54
	m Maitland *Hon. Sir* Anthony *K.C.B. K.C. St. M. & G.*	V R	11 June 51
359	—— Edward J.	M	2 June 56
	m —— Horatio L. A. L.	L	9 Nov 54
	—— *James*	C	1 Apr 56
CG	m —— Lewis	C r	15 Feb 41
180	m* ✠ *Sir* Thomas *Kt.*	C	10 Jan 37
ADC			
18	Majendie Henry C.	C r	25 Sep 54
711	Malcolm George John	L	23 July 49
DY	*Malet James H. LL.D.*	Ch	26 Aug 29
498	Mallard John	P	29 Apr 51
	m † —— Charles	L	29 Jan 21
393	—— Charles E.	M A	7 Aug 55
367	m —— William H.	M	30 Dec 48
	Malloch John	A S	6 Aug 06
	m † Mallock Thomas	L	31 Dec 30
227	Malone Anthony	RM 1 L	21 Feb 55
NH	† —— Edmund	L	18 Sept 09
	—— Robert E.	P	11 Nov 47
	Mangles James	C	8 Feb 53
	† Manico Edward	RM 2 L	2 Feb 11
GHP	† —— Peter S.	L	16 Mar 14
	Manley James H.	P	18 Mar 09
	—— *Samuel H.*	P	29 Oct 11
	† Mann Adrian T.	C r	28 May 56
	—— Robert	C r	16 Jan 45
	m *Manners Russel H.*	R A	3 July 55
	† Manning George	L	20 Aug 24
	Mansel Robert	L	18 Dec 52
GHP	m * —— *Thomas*	C	12 Feb 34
485	m Mansell Arthur L.	C r	29 Sept 55
	y —— *Bonamy*	C r	9 Apr 47

Digitized by Google

Where serving.	Name.	Rank.	Seniority.
SH	m Mansell Fitzwilliam * B. A. *m.d.*	D H	30 June 55
88	—— George H.	L	30 Oct 55
	m —— *Sir Thomas Kt. K.C.H.*	R A	9 Oct 49
	† —— William	L	14 Sept 21
	—— William M.	R M C	28 Apr 54
CG	m Mansfield Walter G.	Cr	31 Dec 47
75	—— Pierce (*act.*)	A S	24 May 56
385	m Manthorp Charles W.	L	2 Nov 54
	† Mapleton Henry	M	17 Aug 38
	m † March Charles	L	16 Sept 16
	—— *John*	P	5 Feb 06
	† —— L. George F.	R M I L	26 Apr 38
	m —— William H.	R M C	11 Aug 47
	Marchant James L.	P	8 Sept 20
411	Marcon Robert O. (*act.*)	S M	
	Marcuard Charles R.	L	23 Mar 40
	m Marescaux Alfd. F.	L	20 Apr 55
GG	Markett John	L	31 May 33
	† Markham John	L	30 Jan 24
	Marks John (*a*)	P	9 Mar 13
163	—— John (*b*)	P	23 July 14
	m *Marrett Joseph*	Q	20 Oct 45
181	Marriott George	L	15 Aug 42
	m —— Hayes	R M C	17 May 48
544	m Marryat Joseph H.	Cr	5 Nov 55
326	m Marsden Henry T.	L	27 Nov 54
	m Marsh Digby	C	1 Jan 42
	m —— George	M	10 Dec 52
	m —— John B.	C	21 Feb 56
	—— *Joseph*	P	18 Jan 34
	† —— Richard J.	L	12 Nov 24
252	Marshall Chas. M. F. (*act.*)	S M	
154	—— Edward	Cr	20 Feb 52
570	m —— *George E.*	C	1 Apr 56
	—— Herbert J.	L	22 Feb 56
	m —— *John M. A.*	Ch	4 Jan 28
	m —— John H.	E	21 July 47
	m —— *Joseph*	Ch R A	8 Jan 30
	m † —— Thomas	R M I L	1 Apr 04
	—— William (*b*)	Cr	16 Jan 45
	m *Marsham Henry S.*	C	24 Dec 33
GHP	y *Marsingall Samuel*	Cr	1 Nov 43
421	m Marten Francis	Cr	25 May 54
	m y *Martin Alexander*	Cr	1 Apr 53
137	m —— Alfred H.	A P	15 Nov 50
347	—— Charles A. (*act*)	S M	
502	m —— Christopher J.	P	29 Aug 54
421	—— Cornwallis W.	L	3 Feb 55
	† —— Edward	M	1 May 27
Sec.	—— George P.	P	15 June 49
329	—— Henry A.	M	7 June 53
	m —— Henry B. K.C.B.	R W	13 July 54
453	—— James (*act*)	A S	29 Aug 55
60	—— James J.	S	22 Nov 53

Where serving.	Name.	Rank.	Seniority.
69	m Martin Joseph	P	13 June 43
	m † —— Thomas	R A	15 Apr 54
	—— Thomas B. (*act*)	A S	18 June 55
489	m —— Thomas H. M.	L	12 Oct 48
	m —— *William*	C	1 Apr 56
	—— William F. (*Superintendent of Portsmouth Dockyard*)	R W	28 May 53
	m † —— William H.	L	6 Mar 21
DY	Martyn Joseph K.	M	3 Oct 31
387	—— Patrick *m.d.*	S	26 Jan 33
	m *Mascall John R.*	R M C	10 Jan 37
	—— John R.	R M I L	13 Feb 55
77	Maskerry Joseph H.	R M I L	18 Sept 52
156	m Mason George	Cr	12 Aug 53
	m —— George *m.d.*	S	13 Nov 54
498	m —— *Henry B.*	C	2 June 54
	† —— Henry W.	L	27 Feb 15
	m —— *Joseph*	P	11 Apr 08
436	—— Richard D.	S	28 Feb 44
	m —— Thomas H.	C	1 Nov 49
	m —— *William G.*	P	22 Aug 06
75	Massey William E. O. (*act*)	M	12 Sept 55
	x *Massie Henry G.*	Cr	27 Nov 54
387	m —— Thomas L.	C	17 Mar 41
GSP	m Massingberd Vincent A.	C	16 May 55
	† Masterman Charles H.	L	14 July 15
	m x *Masters James*	Cr	10 Dec 54
PW	m y —— *Thomas J. P.*	Cr	11 Apr 49
	—— William G. R.	M R	21 June 54
136	Masterson Luke	P	25 Apr 54
181	Matchett Henry H.	Ch	20 Mar 54
PW	m y *Mathews Robert B.*	Cr	12 Oct 49
	Mathison Charles M.	Cr	25 Sept 43
	Matson Charles	P	29 Jan 93
	m —— *George W.*	C	1 Apr 56
	Matthews Alfred	C	1 Apr 56
	m —— *Michael*	C	29 Dec 55
	Maude Hon. Francis	C	1 Apr 56
GHP	y —— *William G.* (*a*)	Cr	20 Oct 40
	—— William G. (*b*)	Cr	9 Nov 46
	Mauger John	R M C	19 July 54
78	Maunder Edward	M	3 Apr 49
534	Maunsell Edward E.	L	23 Mar 46
	m *Maurice James W.*	R A	1 Oct 46
	Maw Henry L.	L	25 July 25
	† —— Richard S.	L	8 Oct 07
	Mawbey Henry W. (*Quartermaster*)	R M A	1 L 27 May 48
CG	Maxey Edward	L	27 May 14
46	m Maxse Fredk. A.	Cr	10 Mar 55
	v *Maxwell Francis*	Cr	1 Oct 52

Digitized by Google

Where serving.	Name.	Rank.	Seniority.
	m *Maxwell Robert*	S	12 Mar 30
	——— John B.	C	10 Jan 37
	——— *Sir* John H. *Bart.*	L	17 Sept 28
	m——— William	Cr	1 Jan 51
	m——— William R. RM	C	17 May 48
	May Alfred C. (*act*)	Mt	6 Mar 55
CG	—— Augustus C.	Cr	1 July 51
163	—— Charles H.	Cr	10 Jan 54
	†m— Christopher	L	2 Nov 15
88	—— Daniel J.	S M	14 Jan 54
539	—— Francis H.	M	15 Mar 44
	—— Samuel W. G. F.	L	13 Feb 52
	—— Walter W.	Cr	21 Oct 54
176	m Mayes William	M	3 Mar 53
	Maynard Joseph	C	1 Apr 56
	——— *Thomas*	C	17 Oct 40
	†—— Thomas B.	L	20 Dec 28
	m *Mayne Dawson*	C	1 Apr 56
142	m—— Richard C. (*act*) (*act Lieut.* 1 July 55.)	Mt	8 July 54
539	—— William J. (*act*)	S M	
14	m Mead James G.	L	8 Jan 55
	m Meade John M. De C.	RM	1 L 27 Dec 52
	——— Thomas Q. (*Qr. Mast.*)	RMA	1 L 4 Jan 48
	m *y Meadows William*	Cr	9 July 49
71	m Meagher, Jas. C.	A P	2 Jan 51
41	Meara Edward S.	L	11 Jan 54
	Meares John	RM	1 L 18 Sept 27
434	Mecham George F.	Cr	21 Oct 54
	m †Mee John	L	9 Feb 15
	†Meheux Archibald B.	L	28 Feb 25
	m—— *Richard W.* RM	C	27 July 47
CG	m——— Thomas C.	L	12 Apr 36
	——— Thomas G. S.	RM	1 L 23 Nov 52
225	Meiklejohn J. W. S. *m.d.*	A S	4 Aug 54
	y Mein John	Cr	18 Apr 54
	——— *Thomas*	S	14 May 14
	m Mellersh Arthur	C	13 Jan 55
	m Mends George C.	Cr	23 Nov 41
876	——— George P.	Cr	10 Jan 54
	——— James A.	Cr	27 Nov 46
RV	——— Robert H. H.	L	9 Nov 46
	m—— William B.	V B	31 Jan 56
421	m ⊠—— William R.	C	10 Dec 52
	*Menzies Charles *K.H.*	RM	Lt.Gn 20 June 55
87	——— Charles F. RM	C	14 June 52
421	——— William	L	16 May 54
	Mercer Robert RM	M.-G.	20 June 55
	——— Samuel	Cr	28 June 38
	Meredith George RM	1 L	1 Oct 01
	†——— James H. RM	2 L	2 May 11
	——— *Samuel*	C	1 Apr 56

Where serving	Name.	Rank.	Seniority.
27	m Meredith Thos. E. B.A.	Ch	5 July 52
	——— *William*	NI	26 Aug 52
	†Merriman Charles.	P	9 Nov 46
102	Messer John C. *m.d.*	L	27 Feb 15
523	mMessum Alfred	A S	28 Aug 52
476	m—— Josiah Y.	M	17 July 51
193	——— Julian A.	P	8 Feb 54
NCV		P	23 Dec 50
458	m Metcalfe Sydney (*act*)	Mt	26 June 55
CG	——— William C.	Cr	8 Oct 41
	† Metherell Richard R.	L	27 Mar 23
	Methven Wm. L. m.d.	S	30 Mar 46
	†Meynell Henry.	RA	29 Apr 51
312	m Miall Edwin R.	P	10 May 56
	†—— George G.	C	7 Mar 53
142	—— Gover R.	L	6 Mar 54
453	—— Henry J. R.	P	10 May 55
m ⊠ Michell Fred. T.		R B	9 July 55
400		L	28 Feb 54
211	——— John B.	C	21 Dec 03
	†——— Walter T. RM	L	3 Feb 42
	Micklethwait Hen. S. N.		
	m *Middleton Rt. Hon. Digby Lord*	C	10 Sept 40
	y ——— John	Cr	1 Apr 53
329	Mildmay Hervey G. St. John	L	24 Feb 44
PW	†m Miles Lawford	Cr	16 Feb 52
RM	m Millar Andrew *m.d.*	S	31 July 33
	m *z Millard George*	Cr	1 July 46
	Miller Charles RM	C	7 Apr 46
305	m—— David	Cr	12 Aug 53
536	—— David G. *m.d.*	S	12 Dec 34
167	m—— Fred. F.	A P	2 Nov 54
502	—— Henry M.	L	8 Mar 54
452	m—— James A.	S	26 June 46
	m—— *John* RM	C	12 Apr 43
	m†— John	M	1 Mar 10
	—— Robert B.	Cr	29 Sept 55
	—— Thomas	C	16 May 55
	z—— William	Cr	1 July 46
502	—— William U. (*act*)	Mt	14 Sept 55
510	—— William V.	P	21 Aug 49
	m—— *Zaccheus* RM	1 L	19 July 03
520	m Millett Harold	A P	1 Jan 55
	†—— John.	L	15 Feb 15
	Millingham James S.	P	3 Sept 41
206	Millman Edward W. M.	P	23 June 54
	Mills Henry F.	L	30 Apr 27
DY	—— John E.	M	20 Oct 29
193	—— William	M	23 Nov 41
	†Milman Philip	M	4 Jan 26
GSP	Milne Alexander (*a Lord Commissioner of the Admiralty*)	C	30 Jan 39
	†—— James D.	M	9 Oct 49
357	Milner John	Ch	23 Feb 55

Digitized by Google

Where serving.	Name.	Rank.	Seniority.
	m Milton James. . .	M	3 Feb 55
	m *Milward Clement* . .	R A	1 Oct 46
	Minchin James (*act*) .	S M	
	Mingaye William J. .	R R	1 Oct 52
83	Minhinnick William B.	E	23 Oct 47
519	Minter John M. . .	S	29 Jan 45
	m Missing J. M. (*act*) .	S M	
227	Mist Henry W. . . .	L	13 Nov 54
327	Mitchell Alexander *m.d.*	S	2 Nov 49
	m——— Alfred . . .	Cr	16 May 56
	——— *Charles m.d.* .	S	26 June06
178	——— Charles B. H.	RM	1 L 24 Feb 54
18	m——— Charles C. .	L	27 Nov 54
	——— *David* . . .	S	28 Nov 09
	†——— George. . .	L	3 Mar 15
88	——— James (*act.*) .	A S	19 Apr 56
	——— *James* (*a*) . .	S	8 Mar 17
441	——— James (*b*) *m.d.*	S	24 Nov 47
	——— John . .	RM	L.-Col 22 June55
413	——— John F. (*act.*)	A S	31 Mar 56
	m†——— Lewis D. . .	L	29 Sept 17
	——— *Robert D.* . .	S	28 May 40
	m x——— *Spalding* . .	Cr	21 Mar 53
	m x ——— *Thomas* (*a*) .	Cr	26 Sept 48
	——— ——— Thomas (*b*) .	Cr	28 Jan 42
	——— Thomas . .	S M	30 Aug 53
CG	——— William . .	L	25 Aug 29
	m *Mitford Henry G.*	RM L.-Col	24 Feb 54
	m——— *Robert* . . .	R A	1 Oct 46
177	Moffitt Andrew *m.d.* .	S	7 July 49
CG	m†Molesworth Arthur J.	RM	1 L 10 July 37
520	——— Geo. M. F..	L	12 Sept 48
258	——— Henry W. .	A P	18 July 53
	m——— *John* . .	C	1 Apr 56
	†——— Robert S.	RM 2 L	5 June 48
307	——— Thomas E. *m. d.*	S	29 May 49
118	Molloy John . . .	S M	20 May 53
	Molyneux William H. .	Cr	23 Nov 41
	† Monday Edward . .	Cr	9 Nov 46
	m——— *John* . . .	C	2 Aug 53
PW	⊠ *Money Rowland* . .	R A	6 Nov 50
GH	m *Monk George M.* . .	L	23 Jan 12
	m†——— John . . .	L	13 June14
	†Montagu Edward P. .	L	1 July 14
	m——— *James* . . .	R A	4 July 53
	——— *John W.* . .	R A	8 Mar 52
	m——— *Montagu* . .	C	10 Jan 53
191	Monteith Lowry J. . .	S	5 May 54
	m *Montgomerie Alexander*	R A	8 Mar 52
	——— John E.	Cr	23 July 55
	‡*Montgomery Alexander*	S	5 May 12
	——— ——— Alex. L. .	C	2 July 46
	m——— *Thomas* . .	C	9 Apr 53
306	——— ——— Willoughby (*act*)	S M	

Where serving.	Name.	Rank.	Seniority.
	Montresor Fred. B. .	C	29 Apr 51
	m Monypenny William B.	C	3 Dec 51
	†Moodie Donald . .	L	9 Dec 16
271	Moody John . . .	S	20 July 38
	——— John M'D. .	RM 2 L	8 May 55
	Moon George . . .	S	28 June08
	†Moor Philip . . .	L	16 Feb 15
	m *Moore Charles*. . .	C	1 Apr 56
	†——— Charles . . .	L	15 Mar 41
	†——— Charles W. .	RM 2 L	31 May 09
531	——— David . . .	M	29 Sept 55
	m†——— Edward (*b*). .	L	13 Mar 15
222	m——— George . . .	M	2 Sept 43
329	——— George, *m.d.* . .	A S	2 June48
G H	m——— Geo. B. . . .	A S	23 July 50
184	——— Henry . . .	L	28 June54
	†——— James A . .	RM 1 L	14 May 10
132	——— James . . .	A P	11 July 53
	⊠ m——— John . . .	C	22 Nov 48
	m†——— John (*c*) . . .	L	19 Oct 14
	†——— John A. . . .	L	18 Feb 15
	——— John *M.A.* . .	Ch	17 Nov 27
	†——— John G. S. M. .	L	16 Jan 45
	y——— *John J.* . . .	Cr	22 Jan 50
413	——— John L. . .	Ch / N I	9 Aug 55
	m——— John S. . . .	A P	21 Jan 53
P W	†——— Joseph H. . .	L	13 Feb 15
434	——— Lewis J. . . .	L	29 Sept 48
	——— Nicholas . .	RM	C 25 May 49
83	——— Richmond . .	L	12 Jan 50
197	m——— Robert S. . .	L	23 Nov 41
Sec.	——— Stephen H. . .	A P	6 May 50
	m†——— Thomas (*Barrack Master*)	RM	C 7 Jan 26
	——— Thomas C. C.	RM	L.-Col 22 June55
	——— Thomas E. L. .	C	13 Jan 52
	——— Thomas N. . .	L	19 Apr 28
	m†——— William . . .	L	12 July 14
	m†——— William H. . .	Cr	9 Jan 54
190	m——— William H. . .	S M	9 Dec 52
451	mMoorman Isaac B. .	A P	14 Dec 54
	——— ——— James B.. .	P	21 Apr 46
CG	——— ——— Richard . .	Cr	30 Aug 45
	m† Moorsom Constantine R.	R A	17 Aug 51
177	m⊠ ——— William . .	C	14 Mar 51
	*Moresby *Sir* Fairfax *K.C.B.*	R R	20 Dec 49
437	m——— ——— Fairfax .	Cr	15 May 54
242	——— ——— John . .	L	2 July 51
190	m——— ——— Matthew F.	P	5 Mar 53
531	m Moreton *Hon.* Reynolds	L	8 Aug 55
	m Morgan David L. .	S	13 Nov 54
326	m——— Edmund (*act*) .	M t	28 Mar 54
	——— Edward E. .	Cr	9 May 56

Digitized by Google

Where serving.	Name.	Rank.	Seniority.
469	Morgan Fred. F.	S	20 Feb 52
	m —— Henry H.	*Jun.*	*Lieut.*
	—— *James*	C	15 Jan 36
	†—— James H. RM	2 L	8 Sept 08
	m —— *John*	Ch	21 Jan 12
	†—— John RM	2 L	25 July 12
	m —— *Richard*	C	1 Apr 56
	†—— Thomas RM	1 L	30 Mar 05
27	m —— William	P	31 Dec 41
388	—— William G. H.	L	12 Sept 48
163	m Moriarty Henry Augustus	M	20 June 44
	†—— Merion M.	L	26 Sept 14
363	—— Stephen J. W.	M	11 Nov 51
	m —— William (*act.*) (*act. Lieut.* 13 Nov. 54)	Mt	4 Nov 52
	z Morice George F.	Cr	1 Apr 50
	Morier William	R A	9 July 55
	Morison Andrew	S	12 Nov 13
	m —— Robert F. E.	P	10 Apr 56
	†Morley William	L	6 Feb 15
	Morrell Arthur	C	1 Apr 56
458	—— Arthur	L	13 Oct 50
255	—— George T.	L	13 May 51
	m †Morres Elliott	L	16 Sep 16
	m Morris Frederick	L	3 Oct 42
PW	m —— *George*	R A	1 Oct 46
	—— J. W. H. C. G. RMA	1 L	24 Feb 54
259	—— Harvey	S	20 July 38
	m —— Henry G.	C	10 May 56
CSV	—— Walter W.	L	3 July 46
	m †— William (*a*)	C	9 Jan 54
169	m —— William (*b*)	Cr	28 May 46
	—— Ussher L. RM	1 L	24 Feb 54
	†Morrish Henry G. RM	C	13 May 41
255	—— Samuel	Cr	16 May 51
82	Morrison George R.	M	10 Dec 52
	m —— *Isaac H.*	R A	9 Oct 49
	—— John C. D. RM	C	21 Feb 55
	†—— Neil	M	24 Mar 12
	m †—— Richard J.	L	3 Mar 15
CG	m Morriss Edward J.	L	17 Feb 15
	m Morshead John	L	24 May 36
157	m ✠ —— William H. A.	C	23 Dec 42
	Mortimer Charles	A S	18 Jan 08
254	—— Edwd. T. (*act*)	AS	15 Mar 56
	m †—— George	L	17 Dec 13
	Morton Charles	C	1 Apr 56
41	—— Charles	A S	10 June 54
	m —— *David*	Ch	7 June 23
	my —— Thomas C. P.	Cr	3 Dec 55
	Moseley John	P	19 Jan 36
	Mosgrove John	S	30 Sept 09
	m Moss Charles	L	27 May 25
	†—— Henry RM	2 L	31 Aug 13
	†—— Sidney	L	25 Mar 2
	Mostyn *Hon.* E. L. V. (*act*)	Mt	5 Jan 56

Where serving.	Name.	Rank.	Seniority.
	m Mottley Joseph M.	Cr	24 Jan 43
	Mouat John A.	L	11 Feb 15
GH	m *Moubray George*	C	12 Aug 12
421	—— George H.	P	3 Sept 41
CG	m —— Robert H.	L	1 Dec 45
	—— William H.	L	16 Feb 43
388	Mould James S. RM	1 L	17 Feb 54
238	m —— John A.	S	20 July 38
423	—— William	Cr	29 Sept 55
	m Mounsteven James Saumarez	P	28 Dec 37
	m †Mountford Joseph RM	1 L	2 June 12
118	Mourilyan Edward SM	S M	1 Mar 53
294	—— William H. S. (*act.*) (*act Lieut* 22 *Sept* 55)	Mt	28 July 52
	y Mowbray Thomas	Cr	13 Oct 55
	†Mowll Richard	M	20 Mar 41
	Moxey George T. m.d.	S	20 Aug 29
198	m Moxley Charles	E	18 May 55
	y Moxon James	Cr	1 Feb 56
	Moyle Granville R.	L	10 Nov 42
132	Mudge Henry C. RM	1 L	26 Oct 52
CG	—— Richard B.	M	28 Aug. 47
	†—— Robert	L	21 Feb 15
	—— Wm. T. F.	L	6 Aug 55
180	Mugford Augustus F.	S M	9 Nov 48
143	—— John G.	M	26 Aug 41
193	m —— William H.	P	1 Oct 52
GH	Muirhead Alex. *m.d.*	S	20 July 38
503	Mumford Richard	S M	29 May 55
163	Munday Richard	A P	29 Sept 50
498	Mundy Frederick	P	31 Dec 41
	m —— *Sir* George *K. C. B.*	A W	24 Dec 49
347 *GSP*	—— G. Rodney	C	10 Jan 37
	—— Meynell H. M.	L	4 May 46
498	Mungle Robert	A S	31 Dec 46
336	Munro George	A P	26 Sept 49
498	—— Gustavus F. RM	1 L	22 June 55
NH	m —— John *m.d.*	S	15 Aug 38
	m †—— Matthew	L	4 Mar 15
316	Murdock George	E	21 July 47
	my Muriel William	Cr	2 July 55
	m *Murley William*	C	11 Nov 49
101	Murney Thomas *m.d.*	A S	20 July 53
334	Murphy Alexander (*act*)	A S	3 July 55
271	—— Brownell R. (*act*)	A S	2 July 55
NH	—— John	A S	2 Feb 48
88	—— Joseph B.	A S	5 Apr 55
387	—— Robert	A S	5 May 54
	m Murray Alexander	C	8 May 49
PW	†—— Alexander RM	1 L	12 July 03
303	—— Andrew	S	15 Aug 46
PW	—— Augustus C.	L	1 Oct 41
139	m —— Augustus G. E.	L	9 Nov 46
458	—— Elibank H.	L	2 Sept 54

Digitized by Google

Where serving.	Name.	Rank.	Seniority.
298	m Murray George D.	L	9 Nov 47
	—— *Hon.* Henry A.	C	23 Nov 42
CG	—— Jack H.	Cr	23 Nov 41
	m x —— *James (a)*	Cr	14 Apr 49
	—— *James A.*	R A	16 June51
	—— *James C.*	Cr	13 July 40
	m —— James P.	RM 1 L	28 Apr 54
393	—— John.	L	13 May 48
	—— John H.	Cr	14 Dec 41
58	—— Thomas T.	E	20 Mar 52
GSP	m****Napier Sir Chas. *K.C.B.*	V W	28 May 53
	m —— Charles J. D.	RM 1 L	7 July 54
445	—— Gerard J.	Cr	26 Jan 49
	m z —— *James*	Cr	11 Oct 50
477	Nares Edward	L	11 Nov 48
425	—— George S.	L	21 Oct 54
	—— *William H.*	C	1 July 51
233	m Nash Alfred	P	9 Nov 46
	y *Nason Henry*	Cr	9 Oct 48
	m † Naylor Edward	RM 1 L	18 Aug 04
168	—— George	RM 1 L	19 July 53
	m y *Nazer Kelly*	Cr	3 Feb 47
435	Neame Theodore W. S.	P	16 Aug 53
	m —— *William*	C	1 Apr 56
294	m Need Henry	Cr	31 Jan 48
	—— Walter	Cr	12 Oct 47
81	m Needham Fred. H.	N I	13 Nov 41
471	m Negus Fysher.	S	26 May 48
309	m Neil Joseph	E	21 July47
	Neill Alexander	S	27 Oct 30
	—— *Joseph*	C	17 Oct 54
477	—— Thomas S.	S M	7 Aug 48
610	Nelson Charles G.	L	28 Feb 54
	m —— George G.	P	16 Nov 48
539	m —— Horatio	L	9 Nov 46
714	m —— *Hon.* Maurice H.	L	21 May 52
377	—— Thomas *m.d.*	S	2 Nov 49
	Nepean Alfred de H.	RM	C 1 Mar 55
	—— *Edmund*	RM	C 1 June38
	—— *Evan*		C 23 Nov 41
	Netten Mark	M	2 June56
NH	Nettleton Chas. D.	A S	15 Oct 50
259			
193			
NCV	—— Harry T.	P	30 Nov 53
117	m Nettleton Peter G.	L	8 Aug 45
	Nevill William	C	2 May 46
PW	† Neville James	Cr	2 Sept 28
347	Newall Thomas P.	RM 1 L	1 Mar 55
520	Newcomen George	L	29 Aug 42

Where serving.	Name.	Rank.	Seniority.
	m Newell Julius J. F.	C	28 June38
	m † Newenham William P.	Cr	9 Jan 54
CG	—— William T.	L	23 Nov 41
CG	Newland Charles F.	Cr	30 July47
357	m Newman Edward *m.d.*	S	20 Aug 39
	m † —— Robert A.	L	11 Dec 27
	Newnham Nathaniel	L	1 June15
41	Newport John W.	L	12 Nov 50
523	Newton Frederick	E	30 Jan 56
66	—— George B.	A S	24 Aug 52
235	—— Henry	E	8 Feb 55
	m † —— Robert	L	3 Feb 15
GSP			
NH	m s Nias Joseph	C	8 July 35
VY			
	Niblett Charles H.	P	24 Aug 47
	m † —— Francis H.	M	23 Dec 42
	† Nicholas James	RM C	4 June31
	m † —— John	Cr	7 Mar 53
167	Nicholl Iltid T. M.	L	3 Feb 50
	Nicholls George	P	16 Jan 09
	—— *James*	P	10 Oct 00
	—— James T.	L	24 Feb 15
GH	—— *John W.*	P	9 Mar 37
	m y *Nichols Thomas G.*	Cr	30 July 53
516	Nicholson Henry F. (*act.*)	Mt	7 July 55
	m † —— John	M	17 Apr 12
	† —— Richard A.	L	18 Feb 15
466	—— Thomas D.	S M	7 Feb 54
	† Nickoll Edward	L	27 Feb 15
	—— James H.	L	6 Feb 15
CG	Nicolas Beville G. W.	L	23 Oct 49
695	m —— Granville T.	L	5 Jan 56
177	m † —— Paul H.	RM 1 L	27 July 08
	m —— William K.	Cr	8 May 49
326	m Nicoll Robert	E	4 Sept 47
	—— Samuel J.	RM 1 L	10 Sept 55
PW	*Sir Nicolls Edward, K.C.B.*	RM Cen	28 Nov 54
276	—— George A. *m.d.*	S	28 June48
377	m Nicolson *Sir* Frederick W. Erskine, *Bart.*	C	12 May 46
	—— John B. *m.d.*	S	14 Apr 53
	m Niddrie Peter *m.d.*	S	4 Nov 40
69	Nightingale Henry D.	RM 1 L	15 Aug 53
GH	Nihill John	A S	2 Mar 46
NH	m Nisbet Alexander *m.d.*	I H	30 June 55
175	Niven James *m.d.*	S	23 Dec 50
PW	Noad Arthur M.	L	28 June38
	Noble Jeffery W.	C	9 Nov 46
305	—— John	A S	18 May 55
539	—— William	A P	6 Apr 55
	† —— William B.	L	27 Aug 14
DY	m Noddall Cornelius T. A.	M	1 Jan 40
287	m Nolloth Edward *m.d.*	S	14 Jan 45
	—— Henry O.	L	18 Sept 28

Digitized by Google

Where serving.	Name.	Rank.	Seniority.
	m Nolloth Matthew S.	C	21 Feb 56
	——— Peter B. . RM	Lt Col	13 Feb 55
179	Noott Francis H. . RM	1 L	27 May 48
520	—— William F. . .	S	26 Jan 55
GHP	m *y Nops John G.* . .	Cr	11 Apr 51
CG	Norcock George L. .	Cr	27 Aug 51
197	——— William L. .	P	7 Mar 43
	m Norcott Edmund .	Cr	28 June 38
303	Norie Alex. D. . . .	L	28 June 54
	m *x*—— *Evelyn* . .	Cr	27 Nov 54
	m †—— James . .	M	17 Aug 04
397	Norman Arthur M. .	Mt	7 Feb 55
	——— Charles S. . .	Cr	18 Nov 45
500	m —— Francis M. . .	L	5 Jan 56
	m —— George F. . .	A P	2 Aug 51
	——— John (*Half Pay*)	Mt	31 Mar 15
CG	m—— John N. . .	Cr	13 Nov 54
	m †—— Masters . .	L	5 Apr 14
51	m —— Masters . .	M	26 Jan 54
117	m —— William H. .	P	20 Jan 41
445	Normand Chas. M. (*act*)	A S	14 Feb 56
500	m Norris John H. T. .	M	30 Dec 48
	y——— *Joseph* . . .	Cr	1 Oct 53
	†North Roger . . RM	1 L	9 Mar 13
	†Northumberland *His Grace* Algernon *Duke of, K.G.*	R A	11 Nov 50
502	Norway Horatio . .	M	9 Nov 46
	m —— Nevell . . .	L	28 June 38
	Nott Edward B. . .	Cr	8 June 46
423	—— Edward T. . .	L	11 Jan 54
	—— Hollis H. . RMA	1 L	27 Dec 54
423	—— John	P	2 July 35
413	—— John	L	23 May 54
	m— John T. . . .	Cr	9 Nov 46
	Nourse Joseph . . .	L	23 Nov 41
433	Nowell William C. . .	L	8 Aug 28
222	m Nurse Charles B. RM	1 L	31 July 54
132	—— William H. . .	L	9 Nov 54
167	m Nutt Charles K. . .	S	28 May 40
	m— Richard C. . .	S	19 Oct 30
	Oake Josiah . . .	C	9 Nov 46
	Oakeley Henry . . .	L	4 Oct 43
	Oakes James W. L. (*act.*) (*act. Lieut.* 3 June 56)	Mt	14 Aug 54
	—— *Orbell* . . .	C	1 Apr 56
484	Oakshott John G. . .	E	23 May 54
461	Oborn Thos. S. . . .	N I	3 Mar 55
	Obree William H. . .	S M	10 Feb 51
	m *O'Brien Andrew*. .	Cr	11 Sept 55
	m†—— Donat H. .	R A	8 Mar 52
	m†O'Brien Joseph .	R A	3 July 55
	m —— William E. .	S	10 May 56
259	m —— William P. .	P	19 Dec 44
173	O'Callaghan Geo. W. D.	C	30 Nov 46
	† O'Callaghan Henry J.	L	25 Feb 15
222	m O'Connor Patrick .	P	30 Aug 38
	Odevaine Charles D. J. (*act*) (*act. Lieut.* 29 Sept 55)	Mt	21 Mar 54
	x Ogilvie John . . .	S	21 Nov 08
	m †— Simon T. . .	L	16 Sept 16
	x—— *William* . .	Cr	9 Mar 46
440	——— William M. . .	A S	25 Oct 47
	m Ogle *Sir* Charles *Bart.*	A B	28 Nov 41
	m —— Graham . .	C	10 May 56
	—— Thomas . . .	C	28 June 38
	†O'Grady Hayes . .	R A	18 Oct. 49
171	m —— James W. . .	L	31 Oct 55
	——— *Hon.* John .	L	17 Feb 31
	——— John W. W. RM	2 L	23 Nov 55
259	m O'Hagan Hugh *m.d.* .	S	9 Nov 46
NH	†O'Hea Matthew. . .	L	4 Feb 15
425	Oke William W. . .	L	10 Jan 25
	—— P. W. W. . . .	M	2 June 56
KW	m † Okes Charles . .	L	18 Feb 07
300	m Oldfield Radulphus B.	Cr	29 Sept 55
	Oldmixon George . .	Cr	27 Sep 47
	m *y*——— *John W.* .	Cr	1 Oct 53
	m ——— William H. .	L	24 Feb 15
	m *Olive John* . . .	P	7 Nov 04
81	m —— William J. .	M	7 Nov 45
	†Oliver George C. . .	L	3 Mar 15
	——— George W. . RM	2 L	26 Oct 55
	——— *James* . . .	C	12 June 51
	m †—— John . . .	M	18 Aug 98
303	——— John P., *B.A.* .	Ch	12 July 52
	m —— Richard A. . .	C	11 Dec 54
181	——— Thomas W. . .	L	9 Nov 54
160	——— William . . .	E	1 Mar 53
	——— William B. . .	C	1 Jan 52
	Ollis John W. . . .	E	1 Nov 52
436	Olver Francis . . .	A P	7 Feb 55
	m *O'Maley Edward* .	P	14 Jan 02
110	O'Malley Jas. N. J. (*act*)	A S	23 Apr 56
	m Ommanney Erasmus	C	9 Nov 46
	m †——— Henry M.	A	4 July 55
	——— John C. .	*Jun. Lieut.*	
	Onslow Arthur A. W. .	L	13 Mar 54
	——— *John J.* . . .	C	27 Aug 34
	m ——— *Pitcairn* . RM	C	12 June 48
257	——— Richard (*act*) .	Mt	11 Apr 56
163	m —— William L., *M.A.*	Ch	5 Jan 46
	m Oram Richard . .	N I	1 Apr 46
75	Ord Christopher K. *m.d.*	N I	20 Dec 39
PW	O'Reilly John (*a*) . .	A S	27 Oct 47
CSV	——— John (*b*) . .	L	2 Nov 15
	m —— Montagu F. .	L	18 Sept 28
	Orlebar John . . .	Cr	10 May 56
75	*y*——— *Orlando*. . .	Cr	6 Feb 45
	†Orme Herbert L. . RM	2 L	1 Oct 51
			15 Apr 47

Digitized by Google

Where serving.	Name.	Rank.	Seniority.
75	Orr David E.	L	29 Aug 54
	m †— James.	RM 1 L	27 July 08
	†Osborn Henry R.	M	4 Dec 26
75	——— Noel	L	3 June56
313	m ——Sherard	C	18 Aug 55
	Osborne Henry	S	30 Jan 95
	——— *James* (*a*)	S	2 Oct 13
432	m Osbourne Charles	MA N I	17 Nov 38
421	Osburn Francis	L	22 Feb 56
	Osman Henry F. m.d.	S	23 Nov 41
	Osmer Thomas	M	10 Dec 47
384	m Otter Henry C.	C	8 Sept 54
	m *Otty Allen*	C	13 Aug 54
	Otway *Sir* George Graham *Bart.*	C	18 May 46
453	——— Robert J.	Cr	11 Jan 46
	y Overend Henry	Cr	19 Oct 44
473	Ovey Augustus	P	12 Feb 56
387	Owen Arthur R.	L	10 Dec 52
	x—— *Bell R.*	Cr	31 Mar 56
	——— *Charles C.*	C	24 Feb 52
	——— Charles L.	RM 2 L	8 May 55
	——— *Edward*	P	1 Jan 30
GSP	m*— *Sir* John K.H., *K.C.B.*	RM. LtGen	20 June55
	——— *Richard*	C	10 Jan 37
419	——Thomas	E	1 Nov 52
	m — William F.	V A	27 Oct 54
	m† Owston William	M	15 Aug 10
CSV	Oxenham Justus	L	14 Apr 26
CG	m Oxford John	L	19 July 21
225	Oyler Thomas	S M	9 May 52
500	mOzzard Albert H.	RM. 1 L	1 Mar 55
	——— *James*	P	3 Dec 13
	m——— James W.	P	9 Apr 45
191	——— William H.	P	20 Sept 54
CG	m Pace Edmund H.	L	29 Jan 21
103	m Pack Denis B.	L	20 Apr 55
397	Packe Horatio	L	5 Jan 56
	Paddon William A. H.	P	18 July 10
257	m Paget Chas. A. F.	L	31 Oct 55
	m †—— *Rt. Hon. Lord*		
GSP	Clarence E.	C	26 Mar 39

Where serving.	Name.	Rank.	Seniority.
463	mPaget Frederick G. C.	L	21 May 52
	m —— *John*	C	1 Apr 56
CG	Pain Martin	L	7 Feb 15
47	Paine Joseph C.	P	2 Oct 50
GH	m —— *William*	P	15 Sept 12
	m *Pakenham John*	RA	13 July 54
	m ——— *Hon.* Thomas A.	Cr	10 May 56
307	Palliser Wray R. G.	Cr	6 Jan 55
	†Palmer Charles	L	26 Dec 20
124	m —— Charles F.	L	6 July 53
	——— *George*	C	1 Apr 56
329	——— George	L	3 May 53
	——— John	Cr	29 Sept 55
259	——— John	S M	9 Mar 53
	m —— *John*	P	11 Apr 08
259	m —— John J.	Cr	26 Oct 47
270	——— John L.	A S	20 May 48
365	——— Joshua R.	L	22 Sept 55
313	——— Tobias E.	P	29 Sept 55
	——— *William* (*a*)	Cr	15 Apr 56
	Palmes John P.	Cr	21 Feb 56
	m *y Panton Paul G.*	Cr	1 Oct 53
	m *x Pardoe William*	Cr	16 Apr 39
449	Parish John E.	L	4 May 46
	——— William S.	BA	12 Feb 42,
	m †Park John S.	L	16 Feb 15
	—— *Thomas*	RM	7 Dec 37
	Parke Charles B.	RM	1 L 9 Mar 49
	—— Frederick	L	3 May 53
	m —— Hamnett	RMA	27 July 47
	—— Henry W.	RMA	Lt C 20 Apr 54
	—— Richard	RM	7 July 54
	m — Thomas A.	RM	LtGen 20 June55
DY	Parker Charles	Cr	8 Sept 29
	y—— *Charles* (*a*)	Cr	18 Apr 54
	m †— Charles (*b*)	L	17 Sept 16
	m†—— *Sir* Charles C. *Bart.*	R A	7 Oct 52
329	——— Charles J.	M	23 Nov 41
	m *— Edward A.	RM	Col 22 June55
	†—— Frederick	RM	1 L 7 Jan 26
	——— George	C	11 Dec 54
125	m —— George F.	N I	22 Dec 36
163	——— George F. H.	L	29 Sept 55
GH	m —— *Henry*	Cr	27 June14
	——— *John*	C	28 June38
	m†—— Kenyon S.	RM	1 L 15 Jan 11
	m *z*—— *Peter*	Cr	1 July 46
CSV	——— Robert	L	20 Sept 15
	——— *Robert*	P	25 Mar 45
432	m —— Thomas W.	P	26 Mar 19
	m —— *Sir* Wm. *Bart.*		
AdC GSP	*G. C. B.* (*Commander-in-Chief at Devonport*)	A W	29 Apr 51
NH	m †—— William	L	16 Mar 01
	†——— William	M	21 Apr 36
	m —— William F.	L	3 Mar 15

Digitized by Google

Where serving.	Name.	Rank.	Seniority.
	m Parker Wm. H. (*act.*) (*act. Master* 19 Nov 55)	S M	
271	m Parkin George H.	L	10 Feb 48
	m † —— James L.	C	9 Jan 54
320	m Parkinson Charles	M	19 Mar 55
P W	—— Wm. F. W.	L	23 Dec 42
439	Parks Abraham	L	15 Mar 15
	—— Abraham J. A.	M	2 June56
544	m —— Adolphe E.	S M	14 June 53
	—— Murray T.	L	11 Apr 51
75	Parmeter William G.	P	26 Nov 45
516	Parminter Henry	Ch	30 July 52
175	—— John D.	P	13 Nov 50
178	m —— Watson W.	P	12 Sept 48
NH	m† Parr Alexander F.	L	2 Apr 06
179	—— Robert A.	L	25 Mar 54
	m *Parrey Edward I.*	C	7 July 43
CG	—— Robert	L	27 Mar 29
180	Parry Charles	L	20 Apr 55
14	m — Francis J.	RM 2 L	25 Sept 54
	m† —— Henry	Cr	28 July 51
P W	m —— *Howard L.*	C	1 Apr 56
	—— John H. (*Adj.*)	RM I L	27 May 48
489	m —— John P. J.	L	23 May 54
539	Parsons Edw. T.	L	21 July 53
	z —— *George*	Cr	4 Nov 53
87	m —— George	L	6 Aug 55
	m † —— John	Cr	9 Jan 54
440	—— John	M	14 Jan 54
	m † —— Richard T.	RM 1 L	18 Aug 04
	—— *Robert W.*	R A	3 July 55
	† —— Timothy	L	2 Mar 15
CG	—— William (*b*)	L	21 Feb 15
	—— *William B.*	P	23 July 14
233	—— William F.	M	1 Nov 51
	m Partridge William L.	Cr	13 Nov 54
	Pasco Crawford A. D.	L	20 Nov 43
	m † — John E.	L	7 Mar 15
	—— William M. I. G.	Cr	9 Nov 46
117	Pascoe Alfred H.	RM 1 L	1 Mar 56
	m † — John D.	M	23 Nov 41
	m —— *Richard W.*	RM C	23 May 37
	—— Robert J.	RM 2 L	13 Nov 55
51	m Pasley Thomas M. S.	Cr	18 Aug 55
	—— *Sir* Thos. S. *Bart.*	R B	31 Jan 56
	x —— *James*	Cr	17 Feb 45
	Patchell John	S	17 Aug 15
254	Paterson George Y.	L	23 Nov 41
58	—— William B. A. F.	L	13 Jan 54
P W	m Patey Charles G. E.	C	27 June46
	m —— *Geo. Edward*	Cr	15 Apr 56
329	—— George Edwin	C	15 Dec 51
	†Patrick John	M	8 June13
346	Patrick William	S	10 May 56
434	Patrickson Philip J.	L	31 Oct 55
D Y	Patridge David	1 E	9 Jan 50

Where serving.	Name.	Rank	Seniority.
	Patten Frederick	C	18 Sept 51
394	Patterson James	E	25 Nov 54
	m —— *John*	S	1 Apr 16
357	—— John C.	L	5 Apr 55
393	m —— John H.	S	1 Nov 45
	† —— William	L	21 Feb 15
	m *Patton Hugh*	R A	19 Jan 52
	—— John	L	5 Jan 56
	—— *John*	S	9 Dec 25
	m —— *Robert*	R A	7 Aug 54
	y —— *Thomas*	Cr	25 July 54
	Pattoun George	RM C	15 May 34
520	m Paul Frederick W.	M	26 Aug 41
287	m — Henry	M	26 Aug 41
ADC	m Paulet *Rt. Hon. Lord* George	C	18 Nov 33
649	Pauli Wm. B.	L	23 May 54
	Paulson John T.	Cr	21 Sept 42
	m Payne Gallway B.	RM C	4 Dec 47
230	—— Henry G.	L	9 Nov 54
67	—— James	E	21 Jan 48
421	—— Peter T. M.	RM Lt-Col	22 June 55
19	—— Samuel W. (*act*)	Ch & N I	16 Aug 55
CSV	m —— William H.	L	1 Sept 45
	—— William R.	L	2 Apr 34
NH	—— William R. *M.A.*	Ch	24 Jan 22
	m† Paynter Charles	L	27 June14
77	m —— James A.	C	17 Apr 54
	† —— John M.	L	11 Oct 14
	—— *John P.*	C	1 Apr 56
	† Peace Richard	L	22 Apr 11
D Y	Peacock Henry, *m.d.*	A S	18 May 39
	Peake Henry F.	C	1 Apr 56
	m —— *Thomas L.*	R A	7 Oct 52
505	Pearce Alfred F.	S M	4 Mar 56
	—— *Charles W.*	RM C	6 Nov 40
259	m —— Edward	S	23 May 55
	m —— Edward S.	Cr	7 May 42
167	—— Francis	E	13 June48
	—— Francis G.	P	1 Oct 52
534	—— Richard Thos. N.	S M	14 Apr 55
534	m —— William B.	P	9 Nov 46
534	Pearch Henry R. J. (*act.*)	S M	
V Y	m Pearn Edward J. P.	M	7 Apr 27
	Pearse Edward O.	RM A	1 L 24 Nov 49
	m† — John	C	28 July 51
	m —— Joseph	C	8 Jan 46
39	—— Richard B.	Cr	9 Jan 56
	† —— Samuel E.	M	1 May 11
P W	—— Thomas R. H. G. (*half-pay*)	M	31 Oct 29
	† —— William	L	30 July 33
473	—— William	S M	23 Sept 53
298	m —— William A. R.	Cr	29 Sept 55
	Pearson Alexander S.	C	1 Apr 56
	—— *Charles.*	C	3 Apr 37

Digitized by Google

Where serving.	Name.	Rank.	Seniority.
	m *y Pearson Charles*	Cr	27 Jan 46
CSV	—— Charles (*b*)	L	31 July 32
421	—— Charles L.	L	22 Feb 56
	—— Hugh	L	28 June 52
CG	—— Thomas	L	27 Feb 15
636	m —— Thomas L.	L	5 Jan 56
P W	Peat David	C	1 Jan 47
	†— John G.	L	17 Mar 15
	m† Pechell Charles	L	5 Dec 44
	†—— *Sir* George R. B. *Bart.*	R A	17 Dec 52
	—— Mark R.	Cr	30 Apr 56
	Peel Edmund	Cr	21 Dec 41
	—— Francis	Cr	19 Jan 55
	m ✠ — William	C	10 Jan 49
592	m Peile Mountford S. L.	L	2 July 51
	Peirse Edward	Cr	10 Nov 42
69	* ✠ Pelham *Hon.* Fred. T. *(Captain of the Fleet on Particular Service.)*	C	3 July 40
ADC			
P W			
GH	m *Pell Sir Watkin. O. Kt.*	V B	28 Dec 55
	✠ Pellew *Hon. Sir* Fleetwood B. R. *Kt. K.C.H.*	V W	22 Apr 53
	Pelly Richard W.	Cr	10 Feb 44
87	m Pemberton Charles	E	21 July 47
384	Pender Daniel	S M	24 Oct 53
352	m Pendrith Donald G.	A S	27 Dec 50
432	m Penfold Frederick	A P	3 Dec 51
484	—— George	P	22 May 51
CG	—— George S.	L	15 Feb 23
	y Pengelley Henry	Cr	25 July 54
512	m —— Henry	A P	17 June 51
117	—— William J.	R M	19 Jan 52
	m† Pengelly Robert L.	L	9 Dec 26
534	Penn James	M	23 Nov 41
520	—— John	M	12 Oct 31
	†Pennell Follett W.	R A	2 May 55
	†Pennington William	M	26 Sept 11
	m *Penprase Alexander*	P	9 Jan 12
539	m Penrose Penrose C.	R M	22 Sept 51
	m *Penruddocke George*	C	1 July 51
	†Pentland James M.	L	13 July 24
	Pepyat George B.	R M C	23 Oct 33
82	Perceval Charles G. G.	L	11 Jan 54
	†—— Michael H.	L	8 Aug 45
531	Percival Henry L. (*act.*)	Mt	2 Apr 56
CSV	—— Richard	L	6 Apr 15
	✠ Percy *Hon.* Josceline	V R	29 Apr 51
	†Perham John	R M L	9 Feb 13
	†—— William	R M L	20 Feb 09
	m† Perkins Henry A.	L	16 Mar 14
	†Perriam John	M	12 Nov 23
	m † Perrier William	L	10 Mar 46
313	m Perry George D.	M	7 Dec 55
449	—— Henry	P	10 May 56

Where serving.	Name.	Rank.	Seniority.
	†Perry James C.	L	3 Mar 28
	—— J. H. (*act.*)	S M	
257	—— John L.	L	23 May 54
CG	m Petch Charles A.	L	13 June 28
47	—— John A. R.	S M	8 Oct 55
179	—— William H.	M	11 Nov 51
528	m Peters James	S	11 Nov 51
	x Petley John	Cr	23 Dec 43
193	—— John E.	M	13 Dec 44
	Petrie Archibald	P	17 Dec 12
	m† — Peter.	L	30 July 16
	†Pettett John	L	14 July 28
	Pettman Frederick	P	30 Mar 07
	m† Pew George.	L	16 Sept 16
201	m Peyton Lumley W.	L	27 Oct 46
	Phayre George A.	Cr	21 Oct 54
DY	m Phelps Edw. S.	B A	6 June 36
	m —— Henry	Cr	16 Apr 49
	m *y Phepoe John*	Cr	5 Jan 48
CG	†Philipps George	R M 2 L	15 Apr 12
	m†—— Griffith G.	Cr	28 June 38
176	—— George V.	L	3 May 53
	m—— *John G.*	C	1 Aug 51
	—— John P.	L	6 Mar 15
19	Philips Alexander	L	2 Sept 50
GSP	m —— John A. R M	Col	1 Aug 54
	m Phillimore Augustus.	C	10 Oct 55
306	——Henry B.	L	28 June 54
	m† Phillipps Henry C. M.	L	10 Mar 14
197	Phillips Charles E.	A P	7 June 52
510	—— Charles G.	Cr	31 Jan 48
	y —— Edward	Cr	2 July 55
	m † —— Frederick	L	7 Feb 15
33	m —— James F.	P	9 Apr 50
	—— Josiah J. (*act.*)	E	
	—— Robert	Cr	22 Nov 48
103	—— Thos. T.	L	22 Sept 54
	†—— William	L	6 Mar 15
	m *Phillott Charles G. R.*	R A	8 July 51
	m *y Phipps, William*	Cr	11 Apr 51
27	m —— William H.	L	9 Nov 46
87	Pickard Benjamin S.	L	10 Aug 43
423	m —— James R M	C	23 Nov 52
355	m —— Spencer H.	L	1 Sept 45
322	Picken Richd. *m.d.*	A S	8 July 50
GHP	m † Pickernell Peter G.	Cr	4 July 10
NCV	Pickthorn George W.	P	18 Nov 45
193	m†—— John	Cr	28 July 51
	—— Thomas R.	S	11 Oct 51
387	Picton Robert	Ch	22 Dec 54
193	m Pidcock Thomas	P	9 Nov 46
	Piddell William J.	M	6 Feb 56
	m† Pierce George	C	10 Dec 52
160	Piercy Frederick (*act.*)	A S	5 May 56
	Piers Henry	S	26 Oct 50
709	m— Shute B.	Cr	10 May 56

Digitized by Google

Where serving.	Name.	Rank.	Seniority.
GHP	m *Pierson William H.*	C	28 June38
GSP	Pigot *Sir* Hugh *K.C.B. K.C.H.*	A W	4 July 53
	m —— *Richard H. H.*	C	1 July 51
	Pike F. W.	P	13 Dec 06
56	m— John W.	L	12 Sept 48
118	—— Thomas W. R.	M	25 June42
K W	m† Pilch William	L	24 Sept 14
	Pilcher John M. RM	Ma Gn	20 June55
	—— Wm. H. *B.A.*	Ch	23 Apr 45
	m† Pilkington Edward W.	C	6 Aug 52
653	Pim Bedford C. T.	L	2 Oct 50
	m† Pinhey William T. RM	1 L	25 Sept 09
	mPinhorn James	P	7 Feb 31
Sec. 441	m —— James C.	P	1 Oct 52
421	m—— William	P	15 Aug 36
	Pitfield Jacob	L	6 Dec 24
	m†—— Joseph E. C.	L	9 Jan 15
	mPitman John C.	Cr	7 Dec 42
520	—— Robert	L	3 June 56
GHP	*y —— William*	Cr	23 Mar 54
	m —— William	1 L	24 Feb 54
TS	m Pitt Edward W.	L	11 Mar 09
	†— Henry RM	2 L	2 Sept 12
	m † — William (*b*)	L	29 Jan 14
75	Pittis John	A P	6 Nov 50
88	Playfair Charles E.	A S	11 Apr 51
136	m Pleydell Thomas B. RM	C	17 May 48
	m *Plimsoli Joseph*	S	4 Nov 40
198	Plow William Henry	N I	28 May 56
	m Plumridge *Sir* James H. *K.C.B. (Superintendent of Devonport Yard)*	R R	7 Oct 52
GHP	m *y Poad James*	Cr	17 Jan 55
	—— *John*	P	9 Mar 37
	†Pochin Ralph G.	L	23 Dec 50
	Pocock Chas. A. B.	L	25 Feb 53
103	m—— Edw. P. (*act*)	Mt	4 Oct 53
	†Podmore John G. K.	L	14 Mar 15
	Pogson Henry F. Y.	C	1 Apr 56
175	Poland James A.	L	3 Feb 55
	Polkinghorne Charles J.	M	16 Jan 49
	m Pollard Edwin J.	L	3 Feb 55
GH	m —— *John*	L	14 Nov 06
357	—— Walter J.	Cr	13 Dec 54
421	Ponsonby Frederick W. S.	A P	30 Aug 55
	—— Thomas C.	L	30 Apr 27
102	m Pook William John	E	23 Oct 47
394	Pool Henry C.	P	1 Oct 52
78	Poole George	L	3 Feb 55
433	—— Robert	L	10 Jan 25
CG	Pooley George	L	27 Dec 20
320	——John	A P	1 July 49
	†Poore John	L	25 Feb 15
163	Poore John	RMA	1 L 12 June48
DY	Pope Charles	M	17 June29
	†—— Edmund	L	27 Mar 26
364	—— Frederick J.	E	6 Feb 55
	—— *Joseph S.*	P	18 Jan 34
	Popham Brunswick	C	28 June38
	m —— *William*	RA	27 Aug 51
CG	m Popplewell George O.	Cr	27 July 53
	—— *Matthew J.*	C	29 Jan 51
	Porcher Edwin A.	L	9 Nov 46
	m Porteous Francis P.	Cr	29 Sept 55
208	m —— David *m.d.*	A S	5 May 54
	†Porter Henry	RM 1 L	15 Aug 05
	†—— John H.	RM 2 L	4 Feb 11
528	m —— Montolieu E.	Mt	7 Sept 54
	—— *Thomas*	C	1 Apr 56
	m†Portman Windham B.	L	26 Jan 26
	Postlethwaite Roger	P	17 Jan 10
202	mPotter Thomas	M	11 Nov 51
69	m Pottinger Robert	S	21 Dec 47
	†Potts Thomas	RM 2 L	15 Apr 47
78	Poulden Edward (*act*)	Mt	6 Sept 55
48	m Pounds Thomas	S M	2 Mar 54
	m Powell George E.	Cr	23 Nov 41
	m† — Herbert B.	R A	17 Dec 52
224	m ⊛ —— Richard A.	C	8 Mar 55
534	m —— Robert P. MA	Ch	3 May 46
	*—— *Walter* RM	Ma Gn	20 June 55
CG	Power Edward R.	Cr	3 Aug 50
520	m —— Richard B.	A S	7 Sept 47
CG	Powys Charles E.	L	31 Oct 31
	—— Horace	Mt	22 Dec 54
CG	Poynter Charles W.	L	26 July 23
	Poyntz Stephen E. (*act*)	Mt	11 June56
329	Prance Edw. R.	AS	1 May 52
	—— John	P	26 Dec 33
534	Pratt Alfred S.	A S	22 Jan 55
	—— *Charles C.* R.M.	Ma Gn	20 June55
	—— Edward (*act.*)	A S	4 Aug 55
CG	m — James	L	27 May 25
125	—— Thomas B. (*act.*)	Mt	7 Feb 55
364	Prattent Francis M.	L	14 May 53
	Preedy George W.	C	29 Sept 55
	m *Sir* Prescott Henry, K. C. B.	V W	15 Apr 54
14	mPreston Augustus R.R.	A S	1 Sept 46
176	m —— D'Arcy S.	L	19 June48
	—— *Henry*	C	1 Apr 56
	m† — Thomas	L	28 Feb 15
	†Pretyman George	L	17 Feb 15
	—— William	Cr	27 June46
	Prevost James C.	C	17 Apr 54
	m —— Lewis De Teissier	Cr	30 Aug 45
Sec 534	Price Arthur	P	26June 50
	†—— Charles H.	L	6 Dec 24
	m† — Hugh	L	28 Feb 15
	†—— John	L	27 May 36

Digitized by Google

Where serving.	Name.	Rank.	Seniority.
347	m Price John A. P.	Cr	13 Dec 54
	m —— John E.	P	19 Oct 49
	—— *Morgan*	S	9 Jan 10
	—— Morgan H.	RM 1 L	5 Sept 55
529	—— Richard	Ch	21 Aug 55
		N I	3 June56
101	—— Rose L.	RM 2 L	20 Dec 54
519	—— William	E	21 July 47
	—— *William* (*a*)	S	21 May 06
	—— Willis	A P	28 Dec 48
	Prickett Thomas	R A	17 Sept 53
	Pridham John M.	M	13 Feb 55
	m —— *Richard*	R A	27 Sept 55
	m —— *William*	R 1 L	18 Aug 04
	m† —— William D.	L	1 July 15
	m † —— William W.	L	5 Nov 40
240	m Priest Benjamin P.	Cr	29June 54
	† —— William	M	12 June08
	m *x Prince John*	Cr	2 Feb 55
	Pringle Charles (*act*) (*Act. Lieut.* 22 Feb. 56.)	Mt	25 July 54
	—— *James*	RA	1 Oct 46
457	—— James T.	L	26 Sept 54
	m† Prior Francis	M	10 Aug 04
	m † —— James	D I H	1 Aug 43
	m —— Thomas H.	L	23 Feb 29
Sec	m Pritchard Charles A.	P	26 Nov 50
287			
27	m —— Edward B.	RM 1 L	1 Mar 55
	m —— Edward F.	RM 1 L	19 Jan 52
	—— Francis B.	S	30 Jan 47
	—— John A.	Cr	10 May 56
117	m —— John F.	S	13 Nov 54
CG	† —— John S.	M	23 Nov 41
403	m —— Richard D.	S	15 Aug 53
	m —— Samuel	Cr	29 Sept 55
	m —— *Samuel P.*	C	8 June41
	—— *William*	P	1 July 07
	Pritchett George W.	S	23 Nov 41
298	—— William M.	RM 2 L	17 Aug 55
	m *y* Proby *Henry J. P.*	Cr	18 Jan 45
	Procter Nathaniel *B.A.*	Ch	4 Nov 40
	m† Proctor *Sir* William B., *Bart.*	V A	2 Sept 50
510	m Protheroe Frederick J.	L	12 June49
	—— Samuel R.	Cr	19 Oct 49
	Prowett David	P	22 July06
4	Prowse James F.	L	3 Feb 55
	m —— William	Cr	11 Jan 43
	—— *William J.*	C	23 Nov 41
	m† Prust Bartholomew	L	25 Mar 22
439			
TS	Pryce Henry	Cr	19 July 21
259	Prynne John B.	RM 1 L	27 May 48
416	Puckett Charles F.	S M	8 Nov 52
	m *Puckford James*	C	1 Apr 56
	†Puddicombe Robert B.	RM 1 L	26 Aug 39
523	Pullen Hugh F.	P	17 Jan 55
150	—— Thomas C.	M	8 Feb 44
	—— William J. S.	C	10 May 56
	†Pulliblank E. C.	RM 2 L	18 July 09
	m *Pulling James*	C	16 Jan 45
	†m Purcell Edward	R A	2 May 55
169	Purchas Thos. B. *m.d.*	A S	16 Jan 47
298	m Purches George C.	BA Ch	22 Jan 50
PW	*x* m —— *James U.*	Cr	22 Jan 51
	z Purdo William	Cr	1 July 46
CSV	m Purver Thomas W.	L	8 Oct 41
27	m Purvis Francis R.	L	12 June 52
	—— George T. M. (*a*)	Cr	6 July 42
TS	—— George T. M. (*b*)	Cr	27 Dec 52
	—— John B.	V W	4 July 53
	—— John C.	L	28June 54
45	m —— Richard	Cr	16 Apr 49
	m *y Pye William*	Cr	1 Oct 51
	Pyke John	Cr	23 Nov 41
	—— Joseph	L	19 May 26
	Pym Edward L.	RM C	22 June55
363	m— Frederick G.	RM 1 L	14 June 52
	—— Richard E.	L	1 Aug 15
193	—— Richard E.	M	1 Apr 51
190	m — William H.	L	28 May 49
	Pyne Frederick	L	6 Sept 52
	—— George	L	23 Nov 41
298	Pyper James	M	7 May 50
RV	—— William C.	M	13 Sept 54
	Queade Charles	S	15 Apr 07
GSP	m Quin Michael	C	10 Jan 37
	m —— Richard R.	C	21 Feb 52
CG	Quinlan William St. L.	L	3 Feb 43
	†Quinton Daniel	M	13 June34
	†Raban Robert B.	L	29 Nov 14
	m† Rabett George W.	Cr	5 June56

Digitized by Google

Where serving.	Name.	Rank.	Seniority.
	m Raby Henry J.	Cr	20 Sept 55
	m† Radcliffe John	L	16 Sept 16
363	m ——— Seymour W. D.	L	3 Feb 55
	m ——— William	C	12 Aug 48
	Radford Samuel, K.H.	R A	19 May 56
	†——— William	L	22 Feb 15
	m ⊠ Radstock *Rt. Hon.* Granville G. *Lord*	V R	1 July 51
	m *Rae Alexander*	S	13 Oct 12
193	——— James (*b*)	S	10 Oct 50
	⊠ ——— *William m.d.*	I H	17 Jan 49
	m Raimbach Mich. T. S. *M.A.*	N I	13 July 37
PW	m† Rainier John	L	9 Jan 21
	——— Peter	L	18 July 35
	m *xRains James.*	Cr	25 Apr 29
	——— *Stephen*	P	8 June 42
	Ralph Robert	L	18 Mar 15
257	m Ramage Thomas M.	P	9 Nov 46
178	Ramsay Alexander	R M	4 Sept 51
246	——— David *m.d.*	A S	25 May 54
178	⊠ ——— George	C	20 Mar 43
CG	——— John D.	L	23 Jan 29
	y——— Joseph	Cr	12 Feb 48
	m†——— *Peter*	S	19 Sept 12
347	——— Thomas	E	26 July 48
GSP	m ⊠ — William	C	28 June 38
	m *Ramsden Frank*	C	1 Apr 56
298	m ——— George	P	9 Nov 46
DY	m† Ramsey Edward	L	4 May 10
	m†——— Samuel	C	6 Aug 52
	m *y Ramshay George*	Cr	11 Jan 44
	m† Randall Henry	Cr	5 Jan 46
	m† Randolph Charles G.	R A	13 July 54
	m ——— George G.	C	18 Nov 54
	y Ranwell William	Cr	2 Jan 54
	†Raper Henry	L	17 May 23
575	Rason William H.	L	20 Apr 55
147	Ratcliffe Richard	A S	26 Aug 52
231	Rathbone St. George	L	14 Nov 51
	m† Ratsey Edward	V A	11 Nov 50
337	Rattray Alexander *m.d.*	A S	19 Apr 54
	——— Grantham Y. R. (*act*)	Mi	15 Mar 56
	m——— *James*	R A	21 Mar 51
	Ratty William	S	16 Apr 08
	y Raven Michael	Cr	30 Apr 45
	m† Rawdon Charles W.	L	11 June 22
	†Rawlins Robert D.	L	1 Feb 15
	m *y* —— *Thomas*	Cr	13 Jan 53
489	m Rawlings James B.	A P	14 Dec 54
	y Rawlinson Charles J.	Cr	9 July 49
	Rawstorne James	C	16 May 55
529	Ray Edward H. L.	L	4 Jan 49
227	—— Henry J.	A P	22 Sept 54
290	m Ray James.	A P	14 Apr 52
CSV	m — Joseph	L	22 Oct 23
	†— William	M	13 Dec 12
512	m — William *m.d.*	A S	16 Sept 51
	†Raye Henry R.	R M	2 L 14 Dec 12
	m *Rayley Charles*	C	14 May 51
	m† Raymond George	Cr	9 Jan 54
178	——— Georgo	M	2 Apr 53
TS	m ——— James G.	L	29 Mar 28
	——— Michael C.	S M	25 July 49
233	Rayner Frederic M.	S	11 Nov 51
432	m Raynes Henry G.	M	15 Feb 41
510	m —— Robert T.	P	29 Aug 54
	Rea Edward	R M	Lt-Col 21 June 54
521	m—— Frederic William	M	6 Feb 56
	m† *Read George (*b*)	L	27 Feb 15
518	——— Henry T.	P	10 May 56
433	——— Richard	M	9 Nov 46
	m—— *Robert M.*	P	31 Jan 12
	m—— *Thomas*	Cr	1 July 46
	†—— Thomas	R M	2 L 1 Feb 06
	——— Tom B.	M	30 May 55
	——— William V.	Cr	9 Nov 46
303	——— William	N I	16 Oct 54
	m *Reed Archibald*	C	1 Apr 56
	——— John V. C.	R M	1 L 28 May 51
	——— John W.	S M	3 July 51
	m†— Nehemiah J.	L	11 Mar 15
NH	Reep Richard T.	P	30 Dec 37
143	m Rees John	D I H	30 June 55
GHP	m—— John F.	M	21 Dec 41
208	m† Reeve John	C	28 July 51
	m —— John M.	L	2 Nov 46
	——— Samuel	L	14 June 42
	——— *William*	P	3 Apr 12
271	m—— *Lewis B.*	R M	1 L 12 Mar 07
103	——— William H.	P	1 Mar 44
PW	m Reffell Edward F.	A P	12 Mar 55
206	m Reid Douglas	L	5 Nov 40
451	——— Edward (*act.*)	A S	15 Mar 56
	m— George	M	4 Dec 50
	†— Henry	L	24 Feb 15
117	—— *James*	S	12 Nov 08
DY	m—— John	L	23 Dec 42
	—— John	A S	9 May 38
259	m — *John R.*	S	4 Apr 32
	—— John Watt (*b*)	S	12 Sept 54
81	—— *Peter*	S	18 Feb 26
	—— Robert	L	26 Jan 43
202	—— Walter	Cr	9 Nov 46
387	m Reilly Hugh A.	L	19 June 48
	Renaud Benjamin	M	25 Jan 45
	Rendell John	L	4 Nov 28
109	m *y Rennie James*	Cr	1 Oct 51
471	Renwick Chas. K.	E	8 June 52
	m Retallick John	P	14 Apr 53

Digitized by Google

Where serving.	Name.	Rank.	Seniority.
	m *Rewans Thomas*	C	19 Mar 56
	m Reynolds *Sir* Barrington *K.C.B.*	V.B	4 July 55
	m ——— George S.	Cr	8 June41
432	m ——— Louis R.	L	15 Aug 46
485	m ——— William V.		
	E.	S	29 Sept 55
	† Rhind William G.	L	24 Feb 15
	Rhodes John H.	C	1 July51
	†m Riall William H.	L	24 Oct 27
110	Ricards John B.	S	21 Oct 54
PW	*Rivalton James T.*	P	21 Feb 50
287	m Rice Edward B.	C	24 Feb 55
	Rich Charles	C	28 June38
	m — *Edwin L.*	C	23 Nov 41
240	——— Frederic D.	L	10 Jan 46
	——— George F.	R W	2 Apr 53
	m *y— Henry*	Cr	3 Nov 46
Sec.	m Richards Charles		
259	(*a*)	P	24 Dec 46
125	——— Edward E.	L	22 Sept 55
	m ——— *Edwin.*	C	1 Apr 56
259	——— Fleetwood J.		
		R M	15 Aug 53
	——— Fred. W. (*act.*)	Ma	8 Jan 54
	(*act. Lieut.* 31 Oct. 55)		
	† ——— George	R M	19 Apr 12
	——— George	B A	11 Apr 36
182	m ——— George	M	10 Dec 52
	m ——— George H.	C	21 Oct 54
181	——— George J. (*act.*)	Mt	2 Feb 53
	——— *Harry L.*	C	1 Apr 56
438	m ——— John	M	20 Dec 47
	m B ——— Peter (*a Lord Commissioner of the Admiralty*)	R B	6 June55
352	——— Rowland B.	S M	8 Oct 52
19	——— Wheler F.	Mt	10 Mar 53
184	——— William H.	P	16 Aug 53
82	——— William T.	P	21 Oct 54
101	Richardson Henry *m.d.*	S	22 May 51
	B ——— *Sir John Kt. m.d.*	I H	22 Aug 40
	——— *John*	P	19 Dec 09
	——— *John G.*	R M	17 Mar 31
	m † ——— Samuel	L	25 July 28
QHP	m * ——— *William*	C	28 June38
NH	——— William	A S	8 Mar 48
	† Richmond Thomas	L	6 May 22
	m y Ricketts Charles S.	Cr	11 Apr 49
	——— *Sir* Cornwallis *Bart.*	C	9 Nov 46
	——— Simpson H.	Cr	13 Dec 54
103	m Rickcord George P.	P	31 Dec 42
	——— John G.	A P	13 Feb 56
	† Rickman William	M	18 Oct 10
	m Rider William B. T.	R M	C 13 Dec 52

Where serving.	Name.	Rank.	Seniority.
	m *Rideout Samuel*	C	1 Apr 56
CG	m Ridge George A. E.	C	13 Nov 54
337	Ridley James W.	Ch	14 Dec 54
	m Rigge Charles G.	Cr	6 Feb 52
	m *y Rigmaiden James*	Cr	18 Apr 54
	m † Riley Charles W.	C	7 Mar 53
435	Ring Bartholomew	Ch	31 Oct 55
	Ringrose James H.	L	7 Sept 55
	Riordan Jeremiah	S	31 Mar 30
181	m Risk James G.	S	9 Nov 46
CG	m — John E. F.	Cr	21 Feb 56
	——— *Keats R.*	S	5 Aug 43
129	m — Richard H.	Cr	15 June55
47	Ritchie Daniel	S	9 Nov 46
	——— John A. (*act.*)	3 E	29 Sept 55
PW *GH*	m *Rivers William*	L	8 Jan 06
	m ——— William T.	Cr	1 Nov 49
684	Rivington George	L	5 Jan 56
87	m Robb John	C	22 Feb 41
505	Roberts Albert T. M.	P	12 Feb 56
	m *y* ——— *Benjamin*	Cr	28 May 55
534	——— Charles	S	26 Jan 55
NH	m ——— *Daniel*	C	25 June45
	——— Edward F.	Cr	8 May 52
	——— *Edward F.*	P	9 Jan 35
336	——— Erasmus C. (*act*)	S M	
	——— Francis	L	3 May 11
	m ——— *George*	S	5 Nov 23
	† ——— Henry	L	30 Apr 27
	m ——— Henry B.	R M A	1 L 1 Oct 48
	——— *John R.*	S	15 Mar 10
	† ——— Julius	R M A	C 15 Aug 53
	m ——— Lazarus	Cr	1 Jan 49
414	——— Martin	S M	17 Sept 44
	m ——— *Mitchell*	C	1 July 51
	† ——— Percival B.	M	20 Nov 41
	m ——— Robert	L	13 Nov 54
VY	m ——— Robert Wilson	M	17 Mar 46
	——— *Samuel W.*	M A	Ch 3 Dec 15
	‡ ——— *Thomas*	S	12 Feb 11
388	——— Valentine G.	M	26 Feb 44
259	——— William O. (*act.*)	A S	27 Dec 55
	m ‡ *Robertson Archibald* (*a*)	S	21 Nov 09
	‡ ——— *Archibald* (*b*) *m.d.*	S	10 July 10
	y ——— *Bowen R.*	Cr	30 Jan 55
CG	m David	Cr	11 Mar 45
451	m ——— James (*act.*)	3 E	13 Nov 54
	† ——— James (*a*)	L	17 Mar 15
	——— Jas. H. M'K.	L	5 Dec 31
DY	——— John (*b*) *m.d.*	S	16 Oct 34
NH	m ——— John C.	A S	30 June53
	——— Robert	Cr	15 Aug 54
	——— *Robert*	S	17 Jan 05
	——— *Thomas* (*b*)	S	14 Apr 25

Digitized by Google

Where serving.	Name.	Rank.	Seniority.
	m *Robertson William*	C	10 Jan 37
193	m —— William *m.d.*	S	20 Sept 43
	Robilliard Chas. D. H.	RM 2 L	25 Sept 54
	m† —— John	L	9 July 35
Sec. 477	Robins Fredk. T.	A P	3 Feb. 51
CSV	m —— John G.	L	23 Nov 41
	† —— William S.	L	17 Mar 15
	Robinson Alexander	P	31 Dec 42
	† —— Alfred S.	Cr	5 June56
	m *y* —— *Charles (a)*	Cr	11 Apr 49
230	m —— Chas. A. P. V.	L	21 Dec 49
	—— Chas. D.	L	13 Sept 54
	—— Charles G.	C	9 Nov 46
510	—— Christoph. O.	S M	15 Dec 47
499	—— Coldstream C.	L	23 May 54
PW	† —— Edward	Cr	6 Aug 52
246	—— Fred. C. B. (*act*) (*Act. Lieut.* 4 Apr 55.)	Mt	3 Apr 55
	† —— George (*b*)	L	16 Feb 15
377	—— George	L	3 Feb 55
147	—— Henry L. C.	L	29 Aug 54
	m —— *Hercules*	R A	9 Oct 49
CG	—— James C.	L	28 June38
261	—— John (*act.*)	A S	4 Aug 55
	—— John D.	L	16 June23
	—— John J.	Cr	5 Sept 43
TS	—— Joseph	L	13 Feb 26
184	m —— Joseph	L	8 Mar 49
231	—— Joshua	E	11 Jan 54
560	m —— Loftus C. H.	L	7 Jan 47
PW	†m —— Louis A.	C	16 Feb 52
	—— *Neal*	A S	24 Feb 12
423	m —— Robert S.	C	5 Nov 40
	m † —— Thomas P.	C	28 July 51
197	—— Walter F.	L	11 June41
	—— William	Cr	16 Dec 44
641	Robson Charles R.	L	8 Apr 51
287	m —— James S.	BA Ch	2 Feb 48
	—— William	Cr	7 Oct 46
PW	*Robyns John K. H.*	RM M Gen	20 June55
	Roche Joseph	Cr	28 June38
	—— *Nicholas W. m.d.*	S	27 Feb 13
	—— Richard	L	27 Apr 54
	—— *Stephen H.*	P	29 Jan 08
141	m —— Thomas	A S	6 Sept 54
455	m —— Wm. S. *M.B.* *B.A.*	A S	31 Dec 53
346	Rock George	E	17 Sept54
	m Rodd John R.	Cr	27 Aug 51
	y Roddam William	Cr	25 Oct 54
	† Rodger William	L	27 Feb 15
	m Rodney George B.	RM C	6 Oct 51
	—— Lennox G.	RM 1 L	4 June56
TS	—— Mortimer H.	L	4 Nov 40
	—— Thomas M.	Cr	9 Nov 46
325	Roe Richard H.	L	3 May 53

Where serving.	Name.	Rank.	Seniority.
	† Roe John S.	L	25 Apr 22
357	—— Peter M. (*act.*)	A S	8 Mar 56
CG	—— Robert B.	L	10 May 10
	m† Rogers Edward	L	10 Feb 15
	—— *Frederick*	C	1 Apr 56
	m —— Henry	L	21 May 52
	m ⊞ —— Henry D.	C	13 Nov 54
	y —— *James (b)*	Cr	1 Apr 53
	† —— John	RM 1 L	30 June29
CG	—— John	M	15 May 30
436	m —— Percy	BA N I	6 Nov 52 18 Oct 52
	† —— Richard E.	L	22 Oct 28
	—— *Robert H.*	R A	11 June51
	† —— Thomas	L	6 Mar 15
	—— *William (a) m.d.*	S	16 Feb 14
	—— William (*b*) *m.d.*	S	20 Oct 45
520	—— William	A P	8 Mar 50
	—— William T.	S	22 Mar 41
	† Rogier Edward	L	30 Sept 26
	Rokeby Langham	RM 2 L	26 Oct 55
88	m Rolland William R.	Cr	13 Nov 54
	m *y Rolleston James*	Cr	1 July 52
347	Rolston Peter W.	A S	9 Mar 54
	y Romney Francis D.	Cr	9 Apr 47
	Rooke Charles T.	Cr	23 Nov 41
	m † —— Lewis	RM 1 L	16 Jan 08
	y Rootes John	Cr	9 July 49
145	Rorie James	M	27 Jan 53
400	m —— John	A S	5 Nov 49
	m *y Roscow Samuel* (*b*)	Cr	27 July 47
196	Rose Frederick H. (*act.*)	A S	10 Nov 55
	z —— *Edward*	Cr	20 July 54
400	—— Hugh L.	RM 2 L	20 Dec 54
	m *x- John*	Cr	28 Jan 47
196	—— John *m.d. M.A.*	S	10 May 56
258	Roskilly John	M	23 Nov 41
415	Ross Charles	A P	26 May 50
	m *y* —— *Charles H.*	Cr	1 Oct 51
	† —— Henry P. B.	RM 2 L	15 Dec 13
56	m —— James (*act.*)	A S	4 Oct 53
GSP	—— *Sir* James C. *Kt.*	C	28 Oct 34
PW	** ⊞ † - *Sir* John *Kt.*	R A	8 July 51
GSP	m —— John F.	Cr	10 May 56
101	—— John T.	A S	2 Nov 46
	—— Melville G. H. W.	Cr	4 Nov 49
	† —— Robert	L	10 Mar 15
124	—— Robert	L	22 Feb 56
	—— *Sir Thomas Kt.*	C	1 Apr 56
536	—— Thomas C.	L	26 Mar 39
	m —— *William, m.d. (a)*	S	1 Jan 06
517	—— William *m.d.* (*b*)	S	26 Jan 55
	m *Rotely Lewis*	RM 1 L	27 July 08
	† Rothery John	L	8 Feb 15
669	Round Henry L.	L	11 Jan 54
	m Rous, *Hon.* Henry J.	R W	17 Dec 52
PW GH	*Rouse John W.*	L	24 Aug 07

Digitized by Google

Where serving.	Name.	Rank.	Seniority.
—	†Rouse Richard . . RM	1 L	18 Aug 04
	y Rowan Edward . .	C r	15 Apr 44
	m Rowe Edmund A. .	P	12 Feb 56
	m — *Edward* . . .	P	8 Jan 33
294	m — Edward H. . .	M	29 June46
261	—— Edwin	M	3 Oct 50
P W	m — *Henry N.* . . .	C	10 Sept 40
	† — Hugh T. . . .	L	14 Apr 26
	m †- James . . .	L	16 Aug 14
500	m — William N. . .	A P	13 Sept 54
	†Rowlands John S.. . .	L	29 Mar 13
	Rowles Byron G. . .	L	7 July 43
59	Rowlett Jabez H. W. .	S M	26 Oct 52
451	m Rowlstone Henry W.	P	31 Jan 49
	m Rowley Charles E. .	C r	14 Jan 46
652	m —— Charles J. . .	L	21 Dec 52
	——— *Sir* Josh. R. *Bart.*	V B	3 Oct 55
	†——— Josias . . .	L	23 Dec 50
	——— Robert H. B. .	C r	7 Feb 42
	——— *Thomas* . . .	P	22 Apr 11
355	Roy William . . .	N I	2 Feb 46
C G	Royse William . . .	L	19 June29
258	m Royer Alfred . . .	L	8 June41
	Royse William A. V.	L	25 May 52
82	Ruby Henry G. . .	A'S	31 Dec 53
G H P	m *y Rubridge Charles* .	C r	12 Oct 41
	m *y*—— *Robert H.* .	C r	1 Nov 45
	Rudd James S. *(act.)* .	M t	1 Nov 54
14	m Ruel Frederick H. . . . . RM	1 L	5 May 53
421	m Rumble William . .	E	21 July 47
	†Rumley James. . .	L	23 Feb 15
	m *Runciman John* . .	S	7 Oct 18
	†Rundle James . . .	M	11 Jan 36
	m —— Joseph S. . .	C r	21 Feb 56
169	Rusden James . . .	M	11 Nov 51
	——— Reginald H.*(act)*	S M	
	Rushbrooke William H.	L	8 Nov 41
	Russell Chas. W. . .	L	1 May 50
Ad. C	m S —— *Rt. Hon. Lord* Edward	C	19 Nov 33
	——— *Rt. Hon. Lord* Francis J.. . . .	C r	5 Dec 37
411	m —— James T. . .	M	2 June37
	——— John	C	6 Nov 45
	——— *Joseph F.* . .	P	24 Feb 13
376	——— Richard C. . .	S	23 Jan 56
	——— William N. . .	C r	30 Aug 41
	Rutherford Geo. S. m.d	S	29 Mar 12
387	——— Gilbert B. .	C r	27 Apr 48
	——— *James m.d.* . .	S	2 Apr 03
197	m Rutter James J. . .	P	10 Oct 50
	Ruxton Henry . . .	A S	23 Aug 08
160	——— William F. . .	L	24 Oct 51
71	Ryan Edward T. *(act.)*	A S	1 Sept 55
463	m —— George H. . .	S	13 Nov 54
283	—— James H.	M	10 May 56
98	—— John R.	S M	5 Sept 53

Where serving.	Name.	Rank.	Seniority.
	†Rybot Henry D. . RM	1 L	24 Feb 54
148	m Ryder Alfred P. . .	C	2 May 48
157	——— Chas. F. . .	L	14 June 55
	†——— *Hon.* Granville D.	L	2 Sept 19
	m† —— William . .	L	16 Sept 16
224	Ryding Geo. *m.d. (act.)*	A S	4 Aug 55
118	Ryley James *(act.)* . .	E	22 Jan 56
	E †Ryves George F. .	R A	27 Sept 55
259	——— Herbert T. .	L	23 Nov 43
	z Sabben Edward . .	C r	1 July 46
461	m —— John C. . . .	S	11 Nov 51
	Sadleir John M. . RM	1 L	18 Sept 55
	†——— Richard . .	L	21 May 19
	m† Sadler Benjamin P.	L	25 May 18
	z—— Frederick W. R.*	C r	1 July 46
534	m —— Samuel W. . .	P	6 Oct 49
	m† Sainthill Alfred. .	L	16 Sept 16
163	——— Richard . .	A P	28 Nov 51
	m*y*—— *Richard T.* .	C r	25 July 54
433	St. Aubyn Robert J. .	L	17 Aug 41
178	St. Clair Archibald . .	L	13 Nov 54
	——— *Hon.* Charles .	C r	10 Nov 42
	m —— *David L.* . . .	C	20 Nov 47
	St. John Chas. O. H. P.	L	19 Feb 46
	——— Fred. E. M. RM	2 L	23 Apr 55
319	m St. Leger James A. .	C r	12 Aug 48
C G	*St. Quintin Edward H.*	S	3 Jan 10
P W	m† ——— James. .	L	7 Jan 14
	Salkeld Anthony . MA	C h	14 July 45
		N I	28June 42
C G	——— Thomas. . .	L	4 Feb 15
N H	*Salmon James . . .	D I H	30 June55
553	——— Nowell . . .	L	5 Jan 56
181	——— William. . .	N I	18 Mar 46
G H P	m †Salter John . . .	L	26 Oct 13
156	m Salwey Arthur . .	L	22 Sept 55
	Samson Oscar *(act.)* .	S M	
471	m —— Richard . . .	E	15 Sept 54
	m † Samwell William .	L	25 Aug 29
P W 87	m Sanctuary Wm. M. .	L	13 Nov 54
516	Sanders Charles D. *(act.)*	M t	27June 55
421	m ——— Frederick De V. . . . . *(act.)*	M t	10 Oct 55
142	——— Henry W. . .	P	29 Sept 55
	†——— John . . .	C r	7 Mar 53
	——— John B. . BA	C h	23 Oct 26
305	——— John Frederick RM.	1 L	20 Apr 54

Digitized by Google

Where serving	Name.	Rank.	Seniority.
P W	m *xSanders John H.*	Cr	20 Sept 54
P W	m Sanders *Thomas*	C	23 Nov 41
484	——— William	RM 1 L	24 Feb 54
156	m ——— William E.	P	30 Jan 51
	m† Sanderson John	L	8 Aug 28
	m ——— John	C	10 Oct 55
	† ——— John P.	L	26 July 15
	m†Sandford John	M	11 Nov 09
	m Sandom Williams	R W	27 Oct 54
181	Sands John Lee (*act.*)	A S	25 Sept 55
	†Sandwith G. A. E.	RM 1 L	25 Apr 11
	m *Sankey Francis*	S	17 Jan 14
	——— Jacob	Cr	27 Aug 44
	†Sargent Richard	RM 2 L	6 Apr 13
458	Sarratt Henry D.	S M	7 Apr 52
	†Sarsfield Dominick	L	14 Feb 15
	m**Sartorius *Sir* George R. *Kt.*	V B	13 Jan 56
416	mSaulez Isaac N. T.	Cr	13 Nov 54
571	m Saumarez Philip	L	28 June 47
	m * ——— *Richard*	R A	28 May 53
283	——— Thomas	Cr	22 Sept 54
201	Saunders Charles	P	25 Apr 54
51	——— Daniel	S	10 Feb 56
193	m ——— James	M	22 Jan 38
487	——— John	E	18 May 55
75	——— Rich C. *B.A.*	N I	11 July 39
417	——— Richard T.	M	9 Nov 46
	——— William C.	L	6 May 22
	m ——— Wm. M'K *m.d.*	S	23 Dec 50
	†Saunderson James	L	25 Apr 15
P W	m *Saurin Edward*	R A	21 June 30
180	Savage Andrew R. (*Roy. Nav. Coll.*)	RMA C	27 May 48
435	——— Harry B.	RMA 1 L	20 Nov 54
	† ——— Henry	RM C	22 Aug 40
	† ——— James	L	2 July 16
487	Savary William T.	RM 1 L	23 Nov 52
24	m Savery Richard	L	20 Apr 55
	xSaville George A.	Cr	2 Mar 49
	†Sawbridge Samuel	L	7 June 28
	†Sawers John	RM 1 L	27 July 08
	m †Saxby Robert	RM 1 L	15 June 09
	m *ySayer George*	Cr	11 Apr 49
	m† — Robert R.	L	8 June 15
	m — William L.	RM C	9 Mar 49
NCV	Scaife Henry N.	P	7 Apr 52
193	†Scantlebury Jehu C. B.	L	4 Oct 14
520	Scarlett James	S M	
118	Scarnell William L.	S M	21 Mar 49
	mSchomberg Charles F.	C	10 July 51
298	——— G. A.	RMA C	1 July 53
	m ——— Herbert	C	8 Jan 51
CG	†Sclater Hugh J.	M	6 June 42
	Scobell George T.	C	14 Aug 43
	m† ——— John	RM 1 L	20 Oct 97
	Scott Beresford	P	10 Nov 47

Where serving.	Name.	Rank.	Seniority.
	m†Scott Charles	RM C	19 Mar 34
CG	——— Charles C.	M	14 Jan 54
TS	m ——— Charles K.	L	28 May 27
	——— Chas. R.	L	23 May 54
	m *y— Edmund*	Cr	6 Apr 50
329	——— Edward	L	8 May 47
	m— *Edward F.*	C	7 Jan 56
GSP	m — Edward H.	C	15 Jan 38
	m ——— Francis	C	12 Aug 48
	m — *George*	R A	9 July 55
	——— *Henry W.*	C	2 Aug 53
	m — James	R W	26 Oct 54
	——— *James (b) m.d.*	D H	9 Nov 46
	m— *John*	C	16 Nov 52
257	——— John	M	4 July 46
364	m— John B.	L	24 Jan 46
	——— John W.	RM 2 L	17 Aug 55
	——— *Matthew*	P	25 Mar 36
118	——— Peter A.	L	4 Oct 43
	——— *Robert*	P	30 Aug 06
CG	——— Robert A. E.	Cr	28 July 48
313	——— Robert C.	S	21 Oct 54
198	——— Robert F.	L	31 Oct 55
	m — *Robert J. m.d.*	S	1 May 44
	——— Robert T. C.*	S	26 Aug 41
	m— *Thomas*	RM C	Jan 34
	m— *William I.*	R A	30 Oct 49
190	m — William P.	A P	7 Jan 52
182	Scovell William G.	L	13 Nov 50
	Scriven John B.	L	4 Jan 10
	Scrymgour William	L	15 Mar 15
364	Scudamore John Essell	S M	14 Jan 53
	——— William J.	Cr	1 Jan 52
	Sealy John L. N.	L	9 Jan 28
	Searle Henry L. (*Adj.*)	RM 1 L	4 Sept 51
	m ——— *Richard*	RM C	10 July 37
	——— William *B.A.*	N I	19 June 39
	m ——— William R.	RM C	28 Feb 31
CG	*Seaton John	L	9 Mar 15
	m Seaver Charles	L	22 July 30
	Seaward William	L	22 July 30
487	Seccombe Thomas	S	25 Feb 58
388	——— Thomas	A P	29 Mar 51
136	——— John	Cr	16 May 55
329	Sedmond Henry C.	S M	12 May 53
	ySelby George	Cr	1 July 52
	m— Henry D.	Cr	10 May 56
	+ ——— Samuel	L	27 Feb 15
400	m — William D. D.	L	13 Nov 54
259	Seldon John	P	9 Jan 56
	m *y Sellon William, R. B.*	Cr	24 July 44
CG	Selwyn Frederick L. A.	Cr	10 May 47
	m ——— Jasper H.	Cr	29 Apr 51
298	Semple Frederick	L	29 Feb 56
	†Senhouse Edward H.	Cr	20 Jan 43
CG	Senior James	L	4 Mar 15
CG	Servante Charles	L	8 Mar 28

Digitized by Google

Where serving	Name.	Rank.	Seniority.
	m Servante Frederick	L	26 Feb 28
	† Seton James G.	L	18 May 15
G H P	† m Seward Charles.	Cr	15 Nov 14
270	Sewell Henry	A P	14 Dec 50
	my—— *Henry F.*	Cr	14 July 51
	m† Seymour Edward W.	L	16 Feb 15
	m—— *Francis E.*	C	1 July 51
	——— Frederick B. P.	C	19 Oct 54
498	m—— George A.	C	10 Jan 54
P W	m—— *Sir* George F.		
G S P	*K.C.B. G.C.H. (Commander-in-Chief at Portsmouth).*	V R	27 Mar 50
864	m ⊛ ——— George H.	C	24 May 44
	——— John B. RM	1 L	26 Oct 48
	m ⊥ *John C.*	Cr	15 Apr 56
	m z—— *Joseph*	Cr	1 July 46
	——— *Sir* Michael, *K.C.B. (Commander-in-Chief East Indies.)*	R W	27 May 54
	——— Michael C. (*act*)	M	1 Apr 56
G G	m Shacklock Edward	L	30 Apr 21
453	——— Edward M.	M	16 Mar 55
	⊛ m Shadwell Chas. F. A.	C	7 Feb 53
	† m Shairp Alexander	C	16 Feb 52
	——— Alexander B. S. RM	1 L	22 June 55
T S	——— John H.	L	12 Feb 44
G G	——— Stephen	L	26 Apr 24
173	m Shambler George	P	11 Nov 51
	——— Richard	A P	28 Aug 51
421	Shanks Hemsley H.	A P	14 July 54
400	m—— Joseph G. RM	1 L	24 Feb 54
	——— *Thomas*	P	1 July 09
321	m—— William M.	P	8 Feb 54
58	Shannon David (*act*)	A S	13 Oct 55
158	Shapcote Charles A.	A P	7 Apr 51
	y—— *Thomas*	Cr	1 Oct 51
	† Shapland Henry	L	29 May 23
327	Share James M.	M	10 May 54
387	Sharp Albert W. RM	1 L	17 Nov 54
	——— *Francis*	S	8 June 41
	——— *Robert*	P	12 Oct 07
397	m—— William H.	M	1 Sep 54
	⊛ Sharpe Alexander R.	V B	30 Nov 55
	——— Benjamin	L	18 Oct 39
240	——— Philip R.	L	9 Nov 54
	* ——— Robert	C	31 Jan 48
	† Shaw Charles (*b*)	L	12 Mar 27
463	m—— Doyle M. (*act.*)	A S	1 Sept 54
384	——— Edward W.	L	21 May 52
393	m—— Francis G. (*act.*)	M	21 June 55
	† ——— George	L	20 Mar 15
198	m—— Henry R.	P	9 Dec 52
T S	——— William E.	L	8 Aug 45
	——— William E.	N I	16 May 42
N H	m Shea Henry D.	S	23 Nov 41
	† Shearman William M.	L	23 Nov 41
G G	m Shears John A.	Cr	14 Sept 54
537	m Shears Thomas C. H.	P	12 Feb 56
G H P	† Shebbeare Robert	L	30 Nov 13
41	Shellabeer William B.	M	15 Feb 55
453	m Shephard Chas. D.	S	11 June 55
	Shepheard William	C	26 Oct 40
193			
G S P	Shepherd John (*b*)	C	26 Oct 40
D Y			
	m——— *John* (*a*)	C	20 Nov 47
	†——— John	M	23 Aug 31
118	——— John	A P	28 June 50
	Sheppard Thomas B.	P	22 Sept 10
	Sherer Joseph *K.H.*	C	23 Nov 41
	m *Sheridan John*	R A	6 Nov 50
N C V	Sheringham William L.	C	9 Oct 47
193			
	† Sherwin Thomas C.	Cr	27 May 25
	Shewell George M. RM	2 L	7 Aug 55
	m Shewen Edw. T. P. RM	C	31 Aug 48
	Shiffner Sir Henry, Bart.	R A	19 Jan 52
	m† Shillingford Alex.	Cr	7 Mar 53
	Shippard William	C	2 Sept 46
	m y *Shipton James M.*	Cr	6 July 50
298	Shirreff John H.	A P	2 Dec 53
	†——— Patrick	L	9 Feb 15
363	m Shone William J.	A S	15 Feb 54
	Shore Samuel S.	L	23 Dec 42
	Short Chas. F. RM	1 L	24 Feb 54
C Q	m—— Samuel F.	L	5 Nov 40
118	Shortland Peter F.	Cr	20 Jan 48
	——— Willoughby	L	18 Jan 28
463	m Shortt Francis H.	Cr	10 Jan 54
C G	† Shoveller Wm. K. RM	C	6 May 47
	m *x Shuldham Molyneux*	Cr	10 June 43
	Shute James RM	C	27 May 34
	m——— James RM	1 L	11 Oct 48
	Sibbald George (*b*)	A S	20 Dec 13
	——— John	Cr	4 Oct 43
	m——— Thomas	L	8 June 41
	m† Sibly John	L	4 Oct 25
	m Sicklemore John C.	Cr	1 Jan 56
413	m Sidebottom Charles E.	L	10 Sept 49
261	Sidney Frederick W.	L	31 Jan 42
	z—— *William*	Cr	1 July 46
520	Silverlock Wm. G.	L	22 Sept 55
357	Simcoe John K.	L	1 July 50
	Simeon Charles	R A	13 July 54
423	——— Thomas W.	M	7 Feb 55
	† Simkin John	L	28 Feb 17
499	Simmonds James G. G.	P	3 July 51
141	m——— Nathaniel G.	A P	1 Jan 53
	m——— Richard	P	11 May 49
169	——— William	P	29 Aug 54
	Simmons Chesney	Cr	1 Jan 52
	†——— George V.	L	10 Mar 15
	my——— Richard S.	Cr	2 July 55
	m——— *Robert*	P	17 Aug 29
	m†——— William C.	L	10 Jan 25

Digitized by Google

Where serving.	Name.	Rank.	Seniority.
	Simpkinson Francis G.	L	9 Dec 45
	m *Simpson Adam*	S	23 Aug 25
CG	Simpson Benjamin	M	9 Nov 46
	—— Cortland H.	L	30 Aug 48
	m—— *David J.*	P	18 Jan 34
411	Francis O.	S M	26 Apr 56
	m—— Henry G.	L	31 Jan 46
	m†—— James (*a*)	L	18 Feb 15
393	m—— James (*b*)	L	6 Dec 45
GHP	m—— John (*b*)	C	9 Nov 46
	x—— *John* (*a*)	Cr	8 Sept 41
	—— John (*b*)	L	28 July 08
238	m—— John (*b*)	S	31 Jan 49
	†—— John W. RM	2 L	2 Aug 10
153	m—— Robert P.I.	M	13 Sept 54
GHP	*y*—— *Thomas*	Cr	10 Feb 43
	—— *William*	S	7 Mar 14
75	William (*act*)	A S	24 May 56
	m †Sims Andrew	Cr	9 Jan 54
398	—— Vernon W. RM	2 L	20 Dec 54
	Simson William	S	1 Nov 14
	Sinclair Andrew *m.d.*	S	23 June29
	—— Archibald	C	23 Nov 41
259	m—— Gordon C.	L	3 June56
	—— *Sir* John G. *Bart.*	R R	8 June49
163	Singer Morgan	L	27 Dec 53
425	Singleton Joseph	P	8 Feb 54
	†Sisk Mathias	M	1 Apr 91
	xSison Samuel	Cr	7 May 56
101	m Skead Francis	M	26 Jan 54
	m—— Frederick	M	10 May 56
346	Skene James A. (*act*)	A S	6 June 56
370	m—— John MacD.	Cr	26 May 46
	Skeoch Charles	S	4 Apr 13
	†Skinley John	L	12 Feb 17
439	m Skinner Arthur M'G.	Cr	9 Sept 28
CG	m Skipwith Grey	Cr	23 Dec 42
287	—— Sidmouth S.	L	9 Nov 46
	†Skues George RM	2 L	25 Oct 13
	Slade Adolphus	C	10 Jan 49
	—— Edgar	L	14 Dec 41
	m— *Henry*	C	1 Apr 56
225	—— Henry	S	25 Feb 53
257	Slaughter Charles RM	C	1 Aug 54
416	m—— Charles J.	L	23 May 54
	m—— George F.	A P	1 Nov 43
GHP	m—— *William, K.H.*	C	10 Jan 37
145	Slevin Patrick	S	11 Nov 51
413	mSlight Augustus	S	30 Mar 46
436	m—— Julian F.	Cr	3 Feb 55
211	—— Julian W.	A S	24 Jan 46
	y Sloan George	Cr	2 July 55
439	m—— John *m.d.*	S	20 July 38
124	Sloggett William H.	S	22 Nov 53
	m †Sloly James	L	13 Mar 15
	mSloss Joseph *m.d.*	A S	30 Mar 48
	†Slyman Daniel	L	16 Mar 15
	Smail James	L	21 Apr 25
175	Smail James RM	2 L	24 June 54
	my Smail William A.	Cr	2 July 55
39	Smart Charles A.	M	28 Feb 55
DY ADC	m—— Robert *K.H.*	C	10 Jan 37
439			
156	m—— William R. *E. m.d.*	S	18 Nov 50
GH	m† Smartley Henry	M	18 Dec 06
	m† Smith Alexander RM	1 L	1 Sept 04
	—— Alexander J.	L	16 Aug 41
	—— Andrew W. D. RM	2 L	23 Apr 55
	—— Andrew	Cr	23 Nov 41
	†—— Andrew (*a*)	L	28 Aug 15
	m—— *Andrew*	S	31 Oct 40
517	m—— Arthur A.	L	5 Jan 56
	m—— *Charles*	C	23 Nov 41
	m—— Charles	S	20 Sept 43
88	—— Charles	L	29 Aug 54
231	—— Charles F.	L	9 Nov 54
233	—— Chas. G.	A P	21 Dec 50
638	—— Chas. H.	L	26 Sept 54
	—— Edmund M.	L	3 June56
	—— *Edward* (*a*)	C	1 Apr 56
	—— Edward A.	P	5 May 43
CG	—— Edward G.	L	11 Oct 20
536	—— Edwin A.	P	24 Dec 40
P W	†—— Frederick A.	L	10 Apr 20
	—— Frederick H.	L	12 July 49
38	—— Fred. W. *B.A.*	N 1	19 June44
	—— *George*	Ch	12 Oct 49
534	—— George M.	S	9 Feb 10
125	—— George T. C.	L	9 Nov 46
238	m—— Harry	L	10 Nov 42
	m—— Henry	L	20 Jan 45
	m—— *Henry* RM	R B	3 July 55
4	m—— Horace H. *m. d.*	C	10 July 37
	—— James (*b*)	S	10 May 56
	—— James A.	S	9 Nov 31
	x—— *John*	P	7 Feb 39
	m †—— John (*f*)	Cr	28 Jan 47
	—— *John* (*c*) *m.d.*	L	19 July 21
27	m—— John G.	S	6 Nov 30
528	m—— John Sidney	A S	1 Sept 54
	†—— John W.	M	26 Dec 51
233	—— Joseph W.	L	13 Mar 15
	†—— Marmaduke	M	12 Dec 51
	m—— Peter P. BA	L	27 Dec 08
344	—— Philip S.	Ch	2 Mar 40
	—— Richard S.	A P	24 July 49
	m—— Thomas (*c*)	Cr	9 Nov 46
	†—— Thomas (*d*)	Cr	22 Oct 44
208	m—— Thomas E.	C	5 June56
	m—— William	L	6 Sept 52
GHP	†—— William	C	13 Mar 46
528	—— William (*act.*)	Cr	27 Mar 26
	†—— William (*a*)	S M	
		M	12 Feb 13

Digitized by Google

Where serving.	Name.	Rank.	Seniority.
46	Smith William *m.d.*	S	26 Jan 55
	†—— William F.	L	21 July 21
	m *y — William H.*	Cr	9 Apr 47
	—— William H. RM	2 L	26 Oct 55
	m†—— William S.	C	10 Jan 37
	m Smithett Marcus E.	L	6 Sept 52
	m Smithwick Robert RM	2 L	3 Oct 10
455	Smyth E. C. (*act*)	SM	
301	m—— Francis	L	11 Oct 26
CG	—— George T.	L	23 Nov 14
	—— Samuel	P	10 May 56
	m†—— Spencer	C	28 July 51
	—— William	C	25 Dec 43
437	m—— William A.	L	2 Sept 54
520	—— William D.	A S	10 June 54
	m *—— *William H.*	R A	28 May 53
CG	Smythe George	Cr	9 July 47
	Snell George	Cr	25 Sept 43
290	m— John	E	26 Dec 48
425	—— John C.	L	23 Nov 41
	x—— Robert (a)	Cr	23 Jan 55
	m *y- William*	Cr	1 Apr 53
	Snow Edmund B. RM	1 L	27 May 48
	—— William N.	Ch	19 Sept 40
304	Soady John C.	L	9 Apr 51
520	—— William	P	16 Feb 11
261	Soden James	A S	25 May 54
	m—— *James B. E.*	P	15 Mar 27
182	Sole John.	S	26 Jan 55
235	Solfleet John C.	M	10 May 55
	Somerset Leveson E. H.	Cr	10 May 56
	Somerville George H.	A S	12 Aug 36
329	—— Horatio	A P	26 Feb 55
	—— James B.	L	9 Nov 21
	m—— *Rt. Hon. Kenelm Lord*	R A	14 Jan 50
	—— Philip MA	Ch	22 Apr 36
	—— Philip	Cr	4 Aug 48
	—— Philip H.	Cr	24 June 42
337	—— Thomas	S	10 Jan 46
G H P	m *y—— *William*	Cr	1 Oct 40
363	m Sotheby Edward S.	C	6 Sept 52
393	mSouth Henry	P	10 Nov 30
	mSouthey James L.	P	22 May 51
414	—— William L.	S M	31 Mar 56
	m Spain David	Cr	10 May 56
27	—— Stephen	M	9 Nov 45
474	m—— Valentine	A P	12 Mar 52
287	m Spalding Richd. C. RM	C	17 May 48
	Spark Sidney J.	P	11 Nov 51
586	—— Thomas	Cr	23 Apr 46
	Sparke John G.	A S	24 Sept 06
367	—— Jonathan T.	P	
	†—— Joseph H.	M	15 Mar 10
RM	Sparrow Robt. P. R.	A S	11 Nov 45
	Sparshott Edward K.H.	R A	27 Sept 55
	—— Edward C. RM	2 L	8 May 55
110	Spear Thomas W. W.	P	8 Feb 54

Where serving.	Name.	Rank.	Seniority.
	Speck William	Cr	11 Jan 43
363	m Speed Arthur A.	P	21 Feb 50
298	—— Henry A.	N I	25 Aug 45
	m *Speed John*	P	5 Aug 03
129	Speer Denton H.	M	6 Feb 56
518	—— Henry M.	S	7 Apr 55
436	—— William H. RM	2 L	25 Sept 54
14	Spence Edward (*act*)	SM	
	m†⊠ *** Spencer *Rt. H.* Frederick *Earl K.G.*	R A	7 Oct 52
190	—— *Hon.* John W. S.	C	19 Oct 54
CG	—— Nelson G.	L	24 Nov 47
	m *y Spiers William*	Cr	1 Oct 51
	m Spong George	Cr	9 Nov 46
352	m—— Octavius N.	P	10 May 56
388	Spratt Henry RM	C	1 Mar 55
	m *z— *Michael*	Cr	1 July 46
421	m—— Michael RM	C	22 June 55
312	m⊠—Thomas A. B.	C	3 Jan 55
131	—— William	L	13 Jan 54
	m †Sprent James	M	3 Dec 27
	Sprigg George	Cr	19 Dec 44
	Sprigs William	P	9 Jan 35
432	mSproule James	A S	23 Mar 51
	m—— *Oliver*	S	16 Sept 16
357	—— Robert *m.d.*	A S	22 Apr 51
130	Sproull Chas.	S	10 May 56
	mSpry Edward RM	1 L	14 June 52
	†—— Henry RM	C	20 June 25
CG	Spurin John	L	10 Mar 15
	†—— John RM	C	22 July 09
	m† Spurway John	L	8 July 14
227	Squire Edmund J.	L	3 Feb 55
421	—— Richard J.	A S	17 Aug 47
	†—— William	L	10 Jan 25
	Stabb George A.	M	11 Apr 55
160	m Stackhouse Thos.	L	22 Oct 53
	Stagg Peter B. (*Half-pay*)	M	19 July 20
	m Stanbury William	L	4 Feb 15
357	Standbridge Charles H. RM	2 L	20 Dec 54
130	—— Wm. H. H.	A P	15 Dec 51
R V	—— Wm. T.	L	29 June 46
	†Standish Richard RM	2 L	28 June 11
222	m Stanfell Francis H.	L	5 Nov 40
	Stanhope Chandos S. S.	Cr	9 May 56
	—— *Sir Edwyn F. S., Bart.*	C	1 July 51
	—— *Henry*	R A	17 Dec 52
500	Staniforth Wm. L.	L	22 Nov 48
265	Stanley Cecil G. S. (*act.*)	M	7 May 56
	m —— Edward	C	28 June 38
	m —— *William P.*	C	28 June 38
148	mStanton William	M	21 Jan 52
	Stanway William	P	24 Dec 40

Digitized by Google

Where serving.	Name.	Rank.	Seniority.
441	Staples Frns. P.	L	24 Feb 55
180	Stark Charles (*Mathematical Instructor*)	N I	22 Dec 36
364	—— Charles	RM	1 L 2 Aug 55
T S	m Starmer Charles	Cr	23 Dec 42
208	m Starr Edward H.	RMA	1 L 27 May 48
	m — *George*	P	6 Nov 11
477	m — George J.	P	16 Apr 50
	†Steane John	C	5 June56
C G	Steddy John	L	25 Oct 15
125	m Steel Charles D.	S	2 Oct 41
	—— Henry W.	Ch	7 Mar 42
	m *Steele Arthur C.*	RMA	1 L 24 Feb 48
	x —— Elmes	Ca	1 June 52
	m † —— Henry P.	L	22 Nov 15
163	Steil James	E	21 July 47
222	m Stephen James	N I	13 Nov 41
	—— John	Cr	9 Nov 45
201	—— Henry E (*act.*)	Mt	12 Oct 54
328	—— Prescot W. (*act*)	Mt	6 Feb 56
	m —— Samuel	E	12 Dec 52
	m —— William K.	C	9 Nov 46
P W C G	Sterling Spencer	L	11 Jan 43
178	m Sterne Robert	L	13 Nov 54
C G	—— William	L	23 Aug 13
	—— Wm. T.	L	31 Oct 55
156	m Stevens Charles E.	L	22 Oct 53
	m —— Frederick H.	Cr	10 Jan 54
	m —— James A.	C	13 Nov 50
	m —— *John H.*	RM Maj.G	20 June55
	† —— Robert	RM C	23 Nov 08
	m —— *Thomas*	RM Maj.G	20 June55
150	—— William J.	A P	30 July 49
417	m Stevenson Archibald	A S	4 Nov 52
	y —— Charles G.	Cr	20 Apr 46
	—— *James*	R A	1 Oct 46
	—— Robert	S	23 Nov 41
	Steward T. Carr	RM C	31 July 26
206	Stewart Duncan (*act*)	Mt	2 Jan 56
	—— Edward B.	Cr	14 June44
C S V	m —— Henry	L	4 Nov 40
193	—— Henry R.	L	20 Apr 55
	m —— *Sir* Houston, *K.C.B.* (*Second in command in Mediterranean*)	R R	16 June51
436	—— Hugh R.	L	3 Feb 55
C G	m —— James (*b*)	L	5 Dec 28
	m —— James A.	RM C	23 Nov 52
	m —— *James P.*	R A	1 Oct 46
	m —— *John* (*a*)	S	9 Feb 11
	m —— John (*b*)	S	2 Oct 41
G H	—— John G. *m.d.*	D I H	20 Oct 45
329	m —— John H.	RM C	18 Oct 52
337	m —— *Hon.* Keith	C	1 July 42
675	Stewart Keith	L	20 Apr 55
	m —— Peter B.	Cr	8 June41
	m —— Robert A.	Cr	24 Feb 45
	—— Thomas D.	Cr	19 July 43
160	m —— William H.	C	9 July 54
	Stiell James, *m.d.*	S	20 July 38
	m Still William	L	7 Sept 15
	m Stirling Charles	Cr	16 June56
436	—— Charles, H.	Mt	26 Oct 53
	—— Frederic H.	Cr	25 Mar 54
	—— *Sir James, Kt.*	R R	8 July 51
	—— *James* (*b*)	C	1 July 51
400	m —— John *m.d.*	S	28 June45
	—— Joseph E.	C	2 Jan 46
	—— Thomas	L	20 Sept 15
393	—— William RM	2 L	23 Apr 55
	m *Stockdale Charles B.*	Cr	25 July 54
	m † Stocker Stephen	L	1 Feb 15
	m † —— Walter B.	Cr	1 Jan 45
	m Stoddart James	C	10 Jan 54
466	—— James E.	A S	23 July 50
458	Stokes Edward G. RM	1 L	26 Nov 51
R V	m —— Henry	L	21 June43
312	m —— John	M	9 Nov 46
	—— John L.	C	4 July 46
V Y	—— Richard (*Master of the Fleet*).	M	20 Aug 40
	—— *Richard S.*	P	19 Jan 36
	† —— Shovel B.	L	22 July 30
	Stoll John L. R.	Cr	23 Nov 41
367	m Stone Edwin M.	P	30 Jan 51
	† —— John	L	20 Aug 24
110	—— Webb E.	L	11 Nov 48
	—— William	L	19 May 24
	Stones Thomas	P	4 July 04
	m † Stopford Edward	Cr	20 July 41
14	m —— James J.	C	14 May 41
	m —— *Hon. Sir* Montagu, *K.C.B.* (*Adm. Supt. Malta Yard*)	R W	5 Dec 53
400	m —— Robert F.	C	4 Nov 40
	—— Richard H.	C	24 Mar 45
	Stormonth Charles	S	9 Dec 06
	Story Henry A.	C	29 Sept 55
503	m Stote Thos. U.	A P	4 Jan 51
500	Stotherd Robert J.	L	5 Jan 56
400	m Stothert Samuel K.	M A	Ch 18 June53
C G	m Stovin George	S M	29 Aug 43
173	Stow Friend	E	30 Oct 51
	† Stoyle Henry	L	23 Nov 41
	Straghan John	RM 2 L	26 Oct 55
	Strang John m.d.	S	5 Aug 99
	Strange James N.	C	10 Jan 54
103	Strangways Edm. L.	L	23 Dec 42
P W	m Stransham Anthony B.	RM L C	9 June 54

Digitized by Google

Where serving.	Name.	Rank.	Seniority.
	Stratton Freeman R.	Ch	7 Apr 54
		N I	
329	——— George. . .	L	21 Dec 49
75	——— Thomas *m.d.* .	S	30 Jan 47
	m *Streatfeild Richard* .	C	1 July 51
	Street Edward G. L.	S M	26 Aug 52
CG	m Strettell John . .	L	8 June41
	†——— William T. .	L	24 Feb 15
102	Strickland Walter . .	L	17 Apr 47
	mStrode Augustus C. .	Cr	10 May 56
	m —— *Sir* Edward C.		
	K.C.B. K.C.H. . .	V R	19 Jan 52
520	——— Frederick T. C..	Cr	17 Apr 54
CG	Strong Francis F. M. .	M	13 June49
47	——— George W. . .	L	22 Sept 55
CG	m —— Joseph T. . .	L	27 Nov 29
336	——— Samuel . . .	M	24 Jan 24
	y——— *William* . .	Cr	5 Oct 50
463	m —— William D. . .	M	19 Mar 55
	m *Stroud Henry* . .	C	30 Oct 41
CG	m Strover Samuel . .	L	5 Feb 14
	†——— Thomas . . .	Cr	9 Jan 54
NH	Stuart Alexander . .	S	6 June42
75	——— Arthur J. . RM	I L	1 Mar 49
505	——— Benjamin B. .	M	7 Feb 54
377	——— Edmund H. (*act*)	Mc	19 Aug 55
	†——— James (*b*) . .	L	23 Dec 14
	——— *James* . . .	S	19 Dec 11
339	——— John *M.A.* . .	A S	11 Sep 52
	m —— *Richard* . . .	C	1 Apr 56
	——— *Robert* . . .	C	23 Nov 41
	m —— *Thomas* . . .	C	1 Apr 56
	m †——— William . RM	I L	24 Mar 07
CG	Stubbin John . . .	L	23 Feb 15
39	Stubbs Edward . . .	L	31 Mar 56
50	m —— Ernest A. T..	L	13 Nov 54
671	——— William B. . .	L	22 Sept 55
	m *Studdert John F.* .	R A	27 Oct 54
CG	m ——— Richard . .	Cr	22 Nov 49
	——— Richd. A. F. RMA	I L	20 Nov 54
33	——— Thomas F. .	L	31 Oct 55
	m Studwell Robert . .	M	20 Aug 40
	m Stupart Robert D. .	Cr	10 Oct 35
498	Sturdee Frederick K. .	M	28 July 45
154	Sturgess Charles W. .	P	29 Sept 55
441	——— Richard . .	M	25 Feb 53
PW	m *Sturt Henry R.* . .	C	6 Dec 44
	m *Style William* . .	C	7 Feb 44
	mSuckling Robert W. .	Cr	20 Dec 49
	——— *William B.* .	C	23 Nov 41
	Sugden Abraham . .	P	11 June22
	Suggate Henry E. . .	A S	22 Apr 06
	⊠Sulivan Bartholomew J.	C	18 Nov 43
	m ——— Geo. L. . . .	L	26 Sept 53
	m ⊠ ——— *Thomas B.* .	R A	1 Oct 50
421	——— Thomas B. M. .	L	14 Nov 51
498*	——— Thomas D. . .	L	10 Aug 43
452	m ——— Thomas R. .	C	29 Apr 47
516	m Sulivan Timothy W.	M	3 Apr 49
47	——— Wm. C. S. . .	L	9 Apr 51
	Sullivan *Sir* Chas. *Bart.*	R R	15 Feb 50
132	——— Charles . .	S M	5 Dec 55
461	m ——— Fran. W. . .	L	22 Feb 56
CG	——— James T. . .	M	29 Jan 47
178	——— Timothy . .	N I	9 Sept 46
	†Summers John. . .	L	10 July 26
	m† ——— William . .	M	3 Nov 26
	Sumpter Nicholas . .	L	28 Feb 15
	mSunderland Geo. H. C.	L	4 Nov 40
	‖ *Surridge James E. M.A.*	Ch	24 Apr 19
	‖ ——— *Thomas L.L. D.*	Ch	24 Mar 13
	Suter Edward . . .	P	17 Mar 12
	Suther Cuthbert C. RM	2 L	26 Oct 55
421	m ——— Melville . . RM	1 L	21 Feb 55
	m ——— *Peter*. . . .	D I H	25 July 55
	——— William G. . RM	C	16 Aug 50
387	m Sutherland Kenneth L.	P	24 Dec 40
	x——— *Robert* . .	Cr	26 Mar 49
101	Suttie Francis G. . .	L	13 Feb 55
81	Sutton Aug. O. . . .	L	10 Dec 52
193	——— Henry J.. . .	S M	10 Feb 53
	†Swaffield Robert H. RM	2 L	22 Feb 11
518	Swain Edmund . . .	M	23 Feb 55
	†——— Henry T. . RM	1 L	27 July 47
305	m ——— George B. F. .	M	1 Feb 51
139	Swainson Henry G. . .	S M	22 Mar 54
477	Swale Henry . . RM	1 L	24 Feb 54
	†Swan Oliver . . .	L	11 Feb 15
	Swann George . . .	S	27 Mar 12
316	m ——— John B. . . .	A P	15 Aug 51
271	——— John T. (*act.*)	Mc	13 Feb 56
469	Sweatman John M.. .	P	18 Jan 54
	m †Sweeting William .	L	16 Sept 16
PW GH	m *Sweny Mark H.* . .	C	28 June38
461	m Swift Lionel . . .	E	30 May 54
287	m Swinburn William .	L	2 Dec 48
	Swinburne Charles H. .	C	8 July 35
	——— John . . .	L	2 Aug 54
326	m ——— Thomas A. .	L	9 Nov 46
	Swinfen William C. .	C	1 Apr 56
136	m Swinton Robert H.	L	5 Jan 56
435	Switzer John D. . .	S M	11 July 49
	m *y Syer Dey R.* . .	Cr	11 Apr 49
	†——— Frederick C. .	C	7 Feb 55
	m *Sykes John* . . .	C	15 Aug 51
	——— John	A B	3 July 55
	†——— Joseph . . .	L	1 Sept 17
	Syme George . . .	Cr	15 Apr 56
	Symers George . . .	S	13 May 31
PW	m Symes Aaron S. . .	L	16 Sept 16
	†Symonds James W. .	M	9 Nov 46
	——— Jermyn C. RM	C	26 Apr 53
	——— Thomas E. .	Cr	29 Apr 47
	——— *Thomas E.* . .	R A	1 Oct 46
	m ⊠ ——— Thomas M. C.	C	22 Feb 41

Digitized by Google

Where serving.	Name.	Rank.	Seniority.
	✠ *x* Symonds *William L.*	Cr	5 May 47
179	Symons Croft G.	A S	25 May 54
	—— Edwin C.	L	15 Feb 48
	—— Jelinger H. RM	1 L	21 Oct 54
413	—— John	M	18 Dec 49
	✠ —— Richard	Cr	8 June 41
	✠† —— William H. (*b*)	L	8 Oct 41
CG	Synge Robert	L	23 Nov 41
433	Syvret Philip	S M	31 Jan 56
	Tabart Francis G.	P	21 Mar 08
202	✠ Tabuteau Augustus	L	22 Sept 55
	Tait Alexander	C	1 Apr 56
	—— Thomas	S	9 Nov 46
	✠ Talbot Charles	R B	28 Dec 55
	✠✠† ✠ — *Rt. Hon.* H. J. C. *Earl*	R A	26 Oct 54
	✠ —— John T.	C	1 Jan 49
222	✠ —— *Hon.* Walter C.	L	22 Sep 54
	✠ Tancock Samuel	D	15 Mar 15
	✠ †Tane Thos. J. W. RM	1 L	15 Aug 05
	Tanner William (*act.*)	A S	24 May 56
325	Tapril Charles F.	S M	30 Jan 49
	✠ *y Tardrew George*	Cr	1 Apr 52
179	✠ Tarleton John W.	C	27 Sep 52
	✠ *Tarn John**	S	8 Sep 18
	Tate Henry C. RMA	C	4 May 47
	✠ —— *James R.*	P	22 Nov 43
	✠ Tatham Edward	C	20 Aug 54
	†*y Tatlock James T.*	Cr	18 Apr 54
	Tattnall Robert C.	Cr	29 Sept 55
	Tause Hector	Cr	21 June 45
	✠† Tayler George R.	L	20 Feb 15
CG	—— George S.	L	8 Oct 41
P W	✠ ✠ — *Joseph N.*	R A	1 Oct 46
421	✠ —— Robert F. RM	1 L	1 Mar 55
	†Taylor Charles (*b*)	L	28 Feb 15
	† —— David	M	27 Aug 27
	† —— Edward S.	L	18 Feb 15
	✠ —— *Francis*	P	29 Oct 10
529	—— Francis	M	7 Mar 55
	—— Frederick F. F.	M	25 Apr 46
364	✠ —— Godfrey	L	15 Jan 50
259	—— Henry W. *M.A.*	Ch	12 July 44
	† —— Ingram P. RM	1 L	14 June 11
498	—— James RM	1 L	27 May 48
	Taylor James	S	2 July 36
	✠ —— *John* (*b*)	P	25 Sept 04
193	✠ —— John S.	M	5 June 34
	—— *Joseph*	A S	4 June 24
489	—— Joshua	M	17 Sept 25
CG	✠ —— Robert	L	29 Jan 21
117	—— Robert	E	21 July 47
344	—— Robert	A P	23 July 49
167	—— Thomas H.	A S	15 Aug 54
CG	—— Walker	L	14 June 30
	✠ —— William RM	1 L	19 Nov 51
	✠ —— William N.	Cr	23 Nov 41
	†Teague James	M	4 Sept 29
225	Teait George	P	30 Jan 55
	—— Henry	P	9 Jan 56
428	Tector Ralph T.	E	29 Nov 52
	✠ *y Teed Richard M.*	Cr	9 Oct 48
	†Teek Francis	L	19 July 23
	Telfer Alexander	S	28 Apr 07
102	—— John B.	L	28 Feb 54
Sec. 238	✠ —— Thomas A.	P	1 Oct 52
	✠ —— William	S	10 May 56
	✠ †Temple Francis	A	21 Jan 54
656	—— Grenville M.	L	28 June 38
	† —— Gustavus H. RM	2 L	15 May 09
	—— Henry	Cr	22 Oct 53
	✠ † — Henry E.	L	26 Sept 14
	✠ *y Templeman John W.*	Cr	11 Apr 49
539	Templer Henry L.	Mt	1 June 53
	✠ Tennant Charles E.	Cr	16 Sept 42
246	Ternan John *m.d.*	S	11 Nov 51
411	✠ Terry James E.	P	25 Apr 54
125	✠ Tham James G. H.	M	1 Aug 45
	Thaw John	E	
	✠ *x Thelwall Beves*	Cr	13 May 56
290	✠ —— Eubull D. RMA	1 L	28 Feb 51
	✠ †Therry Bryan K.	L	26 June 26
246	Thom William	P	18 Jan 54
307	Thomas Arthur	M	14 Jan 54
	—— Arthur G.	P	30 Jan 55
347	✠ —— David	S	20 Sept 43
	✠ —— Francis W. RM	1 L	15 Aug 53
193	—— Frederick W. L.	L	28 Aug 41
CG	✠ —— George (*b*)	L	8 May 12
P W	259 ✠ —— Henry N.	M	27 Mar 35
388	—— Jenkin H.	L	6 Aug 55
	x —— John	Cr	4 Sept 55
	—— Montagu	Cr	26 Feb 44
	✠ —— Richard	A B	11 Sept 54
357	✠ —— Richard	M	23 Nov 41
	✠† —— Robert (*a*)	L	8 Feb 15
	† —— Robinson	L	17 Mar 15
160	—— Thomas C.	P	11 Nov 51
	—— *T. R.* RM	C	27 May 34
CG	—— William	L	26 Aug 22
	—— *William*	P	1 May 45

Digitized by Google

Where serving.	Name.	Rank.	Seniority.
	Thomas William G.	Cr	25 Oct 54
	——— *Sir* William S.		
	Bart.	Cr	7 Mar 42
56	m Thompson Alexander	A P	31 Dec 50
	†——— Andrew	L	18 Mar 15
GHP	m y——— *Charles*	C	30 Apr 40
	——— Edward T. RM	2 L	26 Oct 55
287	m——— Francis S. *(act)*	M	31 Dec 53
	(Act. Lieut. 22 Feb 56)		
	m†——— James	L	10 Jan 25
	John	R A	1 Oct 46
GHP	y——— *John (a)*	Cr	5 Jan 48
	†——— John *(b)*	L	28 Feb 15
231	——— John	M	6 Mar 55
	†——— Joseph Frank	L	21 Jan 24
	m†——— Josiah	C	17 Mar 56
69	m——— Josiah *B. A.*	Ch	12 Apr 43
	†——— Robert *(b)*	M	18 Dec 13
417	——— Robert H.	M	5 Mar 56
	m——— Sackville W. H.		
		L	22 Oct 53
	——— *Sir* Thomas R. T. *Bart.*	C	10 Jan 37
	——— Thomas	Cr	1 Jan 49
516	m——— Thomas P.	C	25 June 47
	m——— Thomas S.	C	9 Nov 46
141	——— William	E	11 Jan 54
365	m——— Wm. Henry	A P	10 Jan 51
DY	——— William H.	M	22 May 29
177	Thomsett Henry G.	M	14 Jan 54
	m *Thomson Charles*	C	1 Apr 56
	——— *David (a)*	S	19 Feb 10
208	m——— David *(b) m.d.*	S	14 Jan 45
254	——— Frank T.	L	23 May 54
	——— *James*	S	18 Sept 81
347	m——— James	A S	13 Nov 54
	——— *John (b) m.d.*	S	28 Sept 14
179	——— John *(c) m.d.*	S	22 May 46
	——— *John (a)*	P	5 Dec 07
	——— *John (b)*	P	24 Mar 12
425	——— Mitchel	S	18 Apr 32
	†——— Robert K.	L	22 Oct 23
	——— Thos. R. H. *m.d.**	S	1 Oct 41
	†Thorley Robert	L	18 Feb 15
	m *Thorn George*	P	3 Dec 01
	†Thornborough Edward Le C.	R A	13 July 54
520	m Thorne Charles A.	P	28 Jan 47
483	m——— Edward	P	17 Aug 29
	——— *James*	R A	3 July 55
	——— James L.	P	14 Apr 53
	Thornton Charles T.	P	3 Feb 36
	m†——— Henry A. D.	L	4 Feb 15
	m†——— Samuel	R A	11 Sept 54
	y *Thorold Richard*	Cr	1 Nov 45
	m Thorp William	C	13 Nov 54
517	Thrupp Arthur T.	L	25 Feb 52
	m *Thruston Charles T.*	C	11 Mar 44

Where serving.	Name.	Rank.	Seniority.
33	Thunder George S.	B	20 Feb 52
301	Thurburn James P.	Cr	29 Apr 51
	Thursby Frederick S.	L	1 June 26
519	Thurston John	A P	4 Jan 54
	Thurtell Charles	Cr	12 Jan 43
	†Tickell John A. RM	2 L	8 Sept 08
GSV	†——— Thomas	L	29 Mar 42
	m *Tilby Thomas M. A.*	B	23 July 14
	my *Tilley James*	Cr	2 Jan 54
	m† Tills William	L	21 Oct 27
18	Tilly Thos. C.	M	10 May 56
	m Timpson Henry RM	C	25 May 49
	m *Tincombe George*	C	1 Apr 56
	m *x Tindal Charles*	Cr	14 May 55
	m——— Louis S.	C	10 Dec 52
	Tindall John	P	26 Nov 12
	m Tinklar Arth. R.	L	3 June 56
	m *Tinling Edward B.*	C	27 Dec 48
	z Tinmouth Nicholas	Cr	1 July 46
	m———Wingrove L. RM	1 L	19 July 54
	†Tobin Edward	M	24 Dec 14
	†Toby Isaac (*Barrack Master*) RM	C	22 May 38
	m †Tod John	L	1 Mar 15
388	Todd George	L	22 Oct 52
403	——— James B. (*act*)	M	28 Mar 54
	†——— William RM	2 L	2 Feb 10
	†Toker John B.	L	3 Feb 20
	†Tolcher Edward	L	22 Aug 21
	Tollemache Wilbraham F. M.	L	20 Jan 28
	m†Tom John	L	25 Aug 26
	m †Tomkins Henry W.	L	16 Sept 16
CG	Tomlin George W.	L	28 Apr 27
257	——— Henry R. RM	1 L	26 Apr 53
	†——— James	M	6 Feb 13
	m Tomlinson James W.	L	1 Feb 26
	y——— *Nicholas R.*	Cr	9 July 49
	——— *Robert C.*	Cr	15 Apr 56
	——— *William G.*	P	24 Dec 40
148	m Tompkins Charles R.	N I	8 Feb 54
129	——— John	P	9 Jan 56
	m Tompson Joseph F.	L	21 Jan 24
NH	Toms Francis Y.	A S	27 Jan 49
	——— *Philip m.d.*	S	22 Jan 34
	Tonge Louis C. H.	Cr	2 Nov 53
DY	m Tonkin James	M	9 Aug 32
437	——— James S.	L	31 Oct 55
380	Torbett Alfred B.	A P	9 July 55
87	Torrance John T. B. *m.d.*	A S	5 Apr 55
	Tothill John RM	Lt.Col	19 Nov 51
17	Tottenham John F.	L	27 Dec 44
489	m Towell James.	P	23 Dec 50
206	m Tower Arthur	Cr	3 July 54
	z Town John	Cr	1 July 46
	m *y Towne John*	Cr	17 Jan 55
	†Townley James RM	1 L	20 May 12
	Towns George	S	22 July 99
20	m Townsend Frederick	S M	14 Feb 54

Digitized by Google

Where serving.	Name.	Rank.	Seniority.
	m *Townsend James*	C	1 July 51
	m †——— John	L	9 Feb 44
421	——— Samuel P.	L	21 May 52
Ad C	Townshend *Rt. Hon.*		
	John *Marquis*	C	22 Oct 34
	†——— *William J.*	Cr	15 Apr 56
211	m Towsey George W.	Cr	24 June 55
	m——— *Henry*	S	12 Dec 10
	Tracey Augustus F.	L	17 Sept 28
	m †——— Benjamin W.	L	30 Jan 29
RV	m Tracy John J. C. H.	L	30 Sept 37
	m *Travers Sir Eaton Kt.*		
	K.H.	R A	9 July 55
163	——— J. Oates RM	C	27 Dec 47
CG	——— James	L	12 Oct 26
	——— James C. RM	1 L	14 Feb 54
376	Tregidgo William T.	M	18 Dec 49
435	Treleaven Henry	E	6 Feb 55
425	m Tremlett Franceseo		
	S.	L	26 Jan 43
	x——— George N.	Cr	24 June 31
	m †——— William H. B.	A	17 Dec 52
	Trench *Hon.* R. Le P.	L	19 Nov 33
	†Trent George N.	L	14 Feb 15
326	Trevan Henry *m. d.*	S	30 Mar 46
32	Trevenen John	L	1 July 50
147	Trewin John G.	S M	12 May 53
	Tribe Henry J. RM	C	20 Nov 54
	m——— Thomas	L	19 Sept 15
	Tringham William	Cr	22 Oct 44
	Triphook Thomas	Sec	1 Apr 54
PW	†——— William C.	M	23 Nov 41
	m †Triscott Joseph RM	C	26 Oct 10
	m——— *Richard S.*	C	15 Jan 41
	——— William E.	Cr	14 Mar 46
	m Trollope Henry	C	6 Sept 52
57	Tronson John M.	A S	4 Dec 52
	m *Trotman William H.*	S	21 Aug 10
101	Trotter Henry D.	C	16 Sept 35
	x——— Robert	Cr	14 May 44
	†Troughton Joseph	L	7 Feb 15
	m Trounsell George P.	L	20 Feb 15
NH	Trousdell John L.		
	m.d.	A S	29 Mar 47
183	Truscott Thomas	E	21 July 56
	m——— William H.	Cr	15 June 55
421	m Tryon George	L	21 Oct 54
	†——— Henry	L	18 Mar 15
	m——— Robert	C	27 Oct 47
	† Tucker Charles T.	M	19 May 37
118	——— Douglas N.	A S	2 Apr 42
	m——— *Sir* Edw. A. *C.B.*	V R	8 July 51
24	m——— Edward J. H.	M	10 Dec 54
305	——— George	E	4 Sept 47
384	——— Henry	A P	20 Dec 50
	†——— James	M	10 Aug 30
	——— James B.	M	8 Dec 30

Where serving.	Name.	Rank.	Seniority.
17	m Tucker John (*b*)	M	22 Nov 41
	——— John (*act.*)	S M	
	m——— John C. (*act*)	M	3 Feb 54
	(*Act. Lieut.* 24 June 55)		
197	——— John J.	C	28 June 38
DY			
	m——— *John T.* RM	C	27 May 34
	†——— Richard F. RM	1 L	4 Feb 46
238	——— Robert J. B.	P	10 May 55
NH	m——— William G. BA	Ch	6 June 36
528	m Tuckey Charles R.	L	12 Aug 53
TS	m Tudor John	Cr	23 Dec 42
75	Tufnell Robert G.	L	14 Oct 47
294	Tuke Charles W.	P	9 Jan 56
178	——— Stratford	L	5 Jan 56
NH	m †Tulloh John	L	12 Mar 11
	y——— William I.	Cr	27 Jan 46
	†Tully John	L	11 Mar 15
	†——— Keevy	L	10 Nov 13
	Turbeville Edmund	C	1 July 51
103	Turmine Alfred	M L	26 May 47
534	——— Edward C.	A P	17 Oct 50
516	Turnbull Henry H.		
	m. d.	S	22 Oct 46
	†——— Robert	L	18 Feb 15
	m †Turner Francis J.	L	19 Dec 07
	†——— James	L	28 Aug 28
	m †——— Michael	L	18 Sept 28
TS	——— Richard J.	L	29 June 46
	——— William	C	23 Nov 41
	m——— *William* (*a*)	S	21 Jan 07
163	——— William A.	A S	22 May 51
316	——— William H.	P	1 Oct 52
	Turnour Edmund E.	L	29 Aug 42
117	m——— Edward W.	Cr	29 Sept 55
363	——— Nicholas E.		
	B.	L	28 Sept 49
4	Turpin George	M	6 Feb 56
	Turton Francis W.	L	23 Dec 49
304	Tuson Henry B. RMA	1 L	22 June 55
	y Tweed Robert	Cr	27 July 47
	m Tweeddale John D.	S	20 Nov 43
101	——— Ernest A.	L	23 May 54
	Tweedie David RM	2 L	28 Aug 12
365	——— John	P	6 May 50
	y Twigg Richard E.	Cr	24 July 44
	Twiss Grey O. (*act*)	M	17 June 54
	(*Act. Lieut.* 22 Feb 56)		
	——— Robert W.	Cr	4 May 46
	† Twyford John RM	1 L	15 Mar 10
	m † Twysden Henry		
	D.	C	9 Jan 54
173	——— James S.	L	3 May 53
	m Tylden Henry M.	L	28 Nov 36
PW	†Tyler *Sir* George *Kt.*		
	K.H.	R A	26 Oct 52
	m†*y Tyrrell George.*	Cr	30 July 53

Digitized by Google

Where serving.	Name.	Rank.	Seniority.
	Tyssen John	Cr	27 Feb 50
GHP	m *y Tyte Robert W.*	Cr	30 June 40
PW	*Ulloch Thomas*	P	30 Sept 05
	†Umfreville Samuel C.	C	9 Jan 54
DY	Underwood James	M	22 July 28
140	——— Thomas N.	L	2 July 51
	mUrmston William B.	Cr	29 Sept 55
413	Urquhart James	E	25 Jan 48
	†——— John	RM C	9 Nov 46
	———*John*	S	19 June 10
52	——— Lewis C. *m.d.*	S	23 Nov 46
193	Usborne Alexander B.	M	17 Aug 38
	Usher Charles L. T.	RM 1 L	25 May 49
	m——Edward P.	RM C	29 Mar 55
	——*Thomas*	S	30 Apr 05
423	m *Ussher Edward P. H.*	RM C	10 Aug 49
	——Sidney H.	C	23 Nov 46
	y Utlay John T.	Cr	1 Oct 52

Where serving.	Name.	Rank.	Seniority.
435	m Wale George H.	L	10 Mar 46
	m *y Walford William*	Cr	6 Apr 50
AdC	m***** Walker *Sir* Baldwin W. *K.C.B. (Surveyor of the Navy)*	C	24 Nov 38
	——— Charles	P	31 Dec 41
156	——— Charles F. *(act)*	Mt	5 Jan 56
154	——— Douglas	L	2 Sept 50
	‡——— *Ebenezer*	S	7 Aug 09
328	——— Edmund B.	A P	4 Mar 51
	x——— *George*	Cr	9 Feb 49
365	——— Geo. F. RM	I L	24 Feb 54
136	——— George H.	A P	6 Sept 51
	†——— James RM	I L	27 July 08
	m†——— James R.	C	28 July 51
	†——— John (*a*)		28 May 27
	——— *Joseph* RM	M Gen	20 June 55
	†——— Leven C. F.	L	6 Oct 22
202	m——— Thomas L.	E	11 Jan 54
	m †*— William (*a*)	Cr	25 Aug 28
	——— William J. (*act*) (*act. Lieut.* 5 *Jan.* 56)	Mt	16 Sept 53
	m *z*——— *William*	Cr	26 June 50
	m——— *William*	P	12 Apr 08
CG	Wall Henry	L	23 Nov 41
	†——— Henry RM	I L	25 Feb 12
510	——— James	A S	17 Mar 52
NH	——— James McE.	A S	27 Jan 49
	——— James W. *m.d.*	S	10 Mar 42
421	m——— John	A S	13 Aug 49
	(*act. Surgeon* 13 Nov 54)		
503	——— Peter W. *m.d.*	A S	1 Sept 54
	m *Waller George*	P	5 June 09
236	——— Edmund *m.d.*	A S	4 Aug 54
523	m Walling Michael	S	1 Nov 51
	† Wallis James	L	10 Feb 15
19	——— Joseph	M	22 Mar 50
	m——— Provo W. P.	R R	27 Aug 51
	m——— *William*	P	18 Jan 34
	m Walpole *Hon.* Fred.	L	30 Dec 45
	m——— William	R R	19 Jan 52
87	Walsh Arthur H. H. RM	I L	22 June 55
	——— Arthur S. S. RM	C	26 Aug 46
81	m——— James, *m.d.*	S	20 Feb 44
201	——— James C.	S	13 May 48
57	——— William (*act*)	Mt	22 Nov 54
	† Walter Edgar RM	C	17 May 48
	——— *John*	P	12 Jan 07
	†——— Rawlins W. RM	2 L	1 Apr 09
	m† Walton Charles J.	L	4 Nov 40
	m——— Francis RM	I L	19 Jan 53
517	m Warburton William	P	13 Nov 54
117	Warcup Thomas C. E. *B.A.*	Ch N I	4 Apr 51 12 Nov 45
	Ward Henderson RM	I L	29 Oct 47
	†——— Henry RM	I L	11 Dec 13

Where serving.	Name.	Rank.	Seniority.
435	m Ward Henry P.	M	11 Apr 35
	m——— James H.	C	9 Nov 46
634	——— John (*a*)	L	2 Feb 49
384	——— John (*b*)	L	2 Oct 50
122	——— John (*a*)	S	11 Oct 51
	m——— *John*	P	22 Sept 21
235	m——— John (*b*)	S	13 Nov 54
433	m——— John	E. Ins	15 Feb 54
	——— John R.	Cr	24 Mar 45
NH	——— Marmaduke P. S.	A S	22 July 48
	m†——— Richard	Cr	7 Mar 53
	——— Richard W.	M	7 May 50
180	——— Thomas L.	L	22 Oct 53
	m†——— William	V A	22 Apr 53
337	——— *Hon.* William I.	L	24 June 50
	†——— William R. (*a*)	L	27 June 14
	†——— William R. (*b*)	L	8 Aug 14
	Warde Charles K.H.	R A	21 Mar 51
	m *Warden John*	P	30 Dec 05
	m ——— Frederick	C	24 July 45
	x——— *William*	Cr	30 Mar 37
	m *y Wardle John*	Cr	11 Apr 51
	m †Ware Charles B.	L	16 Sept 16
	Warner, Chas. J.	A P	27 Jan 51
	m Warre Arthur B.	L	9 Oct 47
	m Warren Charles B.	L	26 Mar 39
CG	——— Charles D.	L	24 Mar 28
	m——— Frederick P.	Cr	7 Feb 52
	m——— John P. P.	M	28 June 43
	m†——— John T.	C	6 Aug 52
198	——— Richard H.	M	13 Mar 47
136	——— Richard L.	C	9 May 39
122	——— Thomas R.	A S	17 May 53
	——— William	C	6 May 41
	——— William F.	L	28 May 45
	m Warrington Hy. W. V.	P	30 Nov 53
	x Warton Joseph	Cr	1 May 50
	Warwick Robert W.	P	29 Aug 54
CG	Wasey Edward F. N. K.	Cr	2 Sept 50
	Washington John (*Hydrographer of the Admiralty*).	C	16 Mar 42
376	Waterfield Thomas	A P	17 Nov 51
	† Waterhouse Barthol. G.	L	10 Aug 14
315	m Waterland Thos.	E	16 Feb 53
	m *y Waterman John*	Cr	4 Apr 48
	Waters Allan	S	17 Aug 15
452	m——— George A.	M	25 Nov 47
	——— *George A.*	A S	8 Oct 08
	——— *Thomas* RM	C	22 July 30
77	m Watkins Edwin T.	S	7 Jan 55
	m——— Frederick	A	12 Nov 40
	——— Thomas V.	C	29 Apr 47
	†——— Walter	L	28 Feb 15
	Watling John W.	R A	27 Sept 55

Digitized by Google

Where serving.	Name.	Rank.	Seniority.
421	m Watson Alex. . *m.d.*	S	2 Dec 55
	——— *Andrew* . . BA	Ch	21 May 29
	† ——— David H. . .	L	3 Dec 18
	† ——— George (*Pay-master*) . . . . RM	C	30 June 41
421	m —— George W. . .	L	8 Mar 49
	† ——— James S. M'K.	L	27 Mar 26
	——— *John* . . .	C	1 July 51
NH	——— John . . .	D I H	17 Mar 53
AJC	m s —— Rundle B. .	C	23 Dec 42
257			
487	——— Stuart . . .	P	23 Dec 50
	——— *Thomas* . .	P	13 Apr 09
	——— Thomas H. . .	Ch	30 Mar 54
		M I	25 Mar 55
	m —— *William, m.d.* .	S	13 May 09
	† Watts David J. . RM	2 L	20 May 08
	m † s — George E. . .	R A	1 Sept 49
254	——— James S. . .	S M	20 Mar 54
	——— Stephen R. .	L	29 Mar 28
	Wauchope Robert . .	R R	21 May 49
847	Waugh Richard (*act*) .	S M	
893	m Way John . . .	M	10 Oct 50
	—— Nowell F. . RM	2 L	23 Nov 55
265	Waye John . . .	M	26 June 55
457	Wayth Samuel C. . .	M	6 Feb 56
	m *Weale Edward T.* .	C	1 Apr 56
	m Wearing Thomas RM	M Gen	20 June 55
DY	† Weatherley Richard .	L	2 May 16
	m † Weaver William (*a*) .	L	20 Feb 15
	m † ——— William (*b*) .	L	27 Mar 26
530	——— William . .	P	7 July 43
242	Webb Augustus H. .	L	22 Sept 55
	—— Charles J. . .	P	10 May 56
520	—— George . . RM	C	20 Apr 54
CG	† —— Henry . . .	M	7 Nov 45
CG	m —— John . . .	M	7 June 36
71	—— John T. C. . .	S M	13 Feb 53
141	m —— John W. . .	L	11 May 49
	m † — *Joseph R. R.* .	C	1 Apr 56
	† —— Nicholas . .	L	19 July 14
240	m —— Samuel W. . .	S	30 Aug 45
PW	m —— *Robert* . . RM	C	7 Mar 32
	——— *William* . .	R A	13 July 54
CG	——— William H. . .	Cr	26 Oct 47
158	Webber Edmund . .	L	14 May 47
	m † —— George W. .	L	30 Apr 27
306	——— Robert G. . .	P	11 Nov 51
	† ——— William C. .	L	3 Oct 25
	m Webster *Sir* Augustus F. *Bart.* . . .	L	28 Aug 43
434	——— George S. (*act*) .	S M	
	——— William (*b*) .	L	27 Sept 37
	‡ ——— *William H. B.*	S	17 Aug 15
452	m Weekes George . .	E	16 Aug 47
	y ——— *William B.* .	Cr	18 Apr 54
	m † Weir Alexander .	M	16 Oct 28
	y ——— *John* . . .	Cr	1 Apr 52

Where serving.	Name.	Rank.	Seniority.
	† Weir Henry . . . RM	2 L	18 Feb 14
519	Welch David N. . .	M	19 Sept 44
4	m —— George A. . .	P	29 Sept 55
365	—— George A. W. .	L	5 Mar 51
536	—— Graham W. . .	A P	29 May 50
GHP	m *y* —— *Robert* . .	Cr	18 July 36
	m —— Robert G. . .	Cr	23 Nov 41
	m *Welchman Geo. T.* RM	C	17 Mar 31
	m *Weld Daniel* . .	C	1 Apr 56
	—— Edmund F. . .	L	20 Apr 55
	† —— Richard . . .	L	29 Sept 14
GH	m † Weller John H. .	Cr	25 Sept 43
131	m s Wellesley George G.	C	2 Dec 44
	m Wellington Henry J. .	Cr	7 Mar 42
CG	—— Peter . .	M	4 Nov 40
505	—— Arthur M. . .	L	22 Sept 55
	—— Edward F. . .	L	3 July 29
CG	—— James Stephen .	M	23 Nov 41
193	—— John C. . . .	L	7 Sept 55
346			
NCV	—— John T. . . .	P	14 Apr 53
193			
163	—— Richard . . .	L	3 Feb 55
520	—— Samuel S. D. .	S	28 Feb 54
201	m —— Thomas B. . .	M	5 June 50
	—— Thomas S. . .	S	3 Feb 48
437	—— Thomas W. . .	P	29 Sept 55
CG	m Welsh William . .	L	4 Dec 28
	m Wemyss John M. RMA	C	6 Oct 51
	† ——— Thomas A. .	M	8 Apr 35
VY	m Wentworth William F.	L	13 Apr 13
TS			
	m Wesley Saml. R. (*Deputy-Adj.-Gen.*) . RM	Col	13 Dec 54
CG	West Alexander G. .	Cr	2 May 48
	m —— *Henry* . . .	C	1 Apr 56
347	—— Henry . . .	L	29 June 46
520	—— Henry T. . .	A P	22 Mar 55
	—— James B. . .	Cr	9 Nov 46
	m —— *Sir* John *K.C.B.*	A R	23 Nov 41
	m —— *John* . . .	S	28 July 30
87	—— Maurice T. . .	S	24 Oct 42
	m —— *William m.d.* .	S	5 Nov 14
33	—— William H. H. RM	1 Lt	18 Oct 52
	y —— *William W.* .	Cr	27 Dec 49
	Westbrook George F. .	Cr	1 Jan 51
	Western George . .	Cr	23 Dec 50
	—— Richard R. .	Cr	9 Nov 46
	m † Westphal *Sir* George A. *Kt.*	R A	17 Aug 51
	m —— *Philip* . .	R A	27 Sept 55
	† Westropp Berkley. .	L	30 Dec 25
	Wetherall Frederick A. .	R A	13 July 54
	Wettenhall Robert . .	L	22 July 30
	m Wharton John A. L.	Cr	29 Feb 48
	Wheatley John . .	C	1 Apr 56
	† Wheeler John . . .	L	25 Feb 15
	m —— William T. .	M	17 Aug 38

Digitized by Google

Where serving.	Name.	Rank.	Seniority.
	m Whichelo Augustus G.	SM	26 Dec 48
	m —— *Richard M.*	P	23 Oct 07
82	Whicher James	S	26 Jan 55
305	Whiffin Alfred	AP	16 Jan 55
208	m —— John G.	P	26 Jan 51
45	Whillier George H.	P	18 Jan 54
436	m —— Thomas J.	M	9 Nov 46
198	Whimper Logie A.	L	28 Nov 50
GHP	m *y* —— *William*	Cr	21 Dec 41
	m *Whinyates Thomas*	RA	1 Oct 46
	Whipple Frederick J.	S	5 June 47
	m ——Thomas C.O'D.	L	4 Nov 40
	m *Whish William G. H.*	C	23 Nov 41
	Whitaker Thomas	C	11 Apr 54
512	m White Brice W.	P	29 Sept 55
433	m —— Charles W.	S	25 Aug 41
271	—— Edward	L	22 Sept 55
	—— Edward H. RM	2 L	8 May 55
PW	m —— Frederic	Cr	9 Nov 46
GHP	m —— George H. P.	C	9 Nov 46
498	—— Henry J.	P	10 May 55
	† —— Henry T.	L	4 Sept 27
	x —— *John* (*a*)	Cr	8 Jan 45
	m *y* —— *John* (*b*)	Cr	15 Apr 44
	—— Launcelot A. (*act.*)	As	14 Feb 36
	—— *Martin*	RA	8 July 51
	† —— Richard	L	20 Feb 15
	m —— Richard D.	C	10 May 56
	† —— Richard H.	L	1 July 25
380	—— Richard O.	M	1 Feb. 51
	m † —— William RM	1 L	10 May 23
	m *z* —— *William* (*b*)	Cr	1 July 46
	m —— William W.	M	19 May 37
	m † Whitehead Abraham	L	20 Mar 15
	† —— William	L	4 Mar 15
	Whitehouse Alfred	P	2 Oct 50
425	—— George J.	SM	19 Nov 47
CG	m † Whiting Geo. W. RM	1 L	3 Nov 41
	—— Joshua	M	10 May 43
	Whitmarsh George	S	30 Mar 46
GH	—— John	As	24 July 09
14	m —— Willm. RA	N 1	15 June 41
		Cb	20 Aug 43
556	Whitshed James H.	L	9 Nov 54
534	Whittall Joseph	P	26 Apr 54
	m *Whylock James* RM	M.Gn	20 June 55
103	m Whyte John W.	Cr	23 Sept 55
	—— Robert C.	L	1 Aug 40
397	—— William H.	L	11 May 49
	Whyft David K.	P	22 Mar 09
300	m Wicker John N.	P	10 May 56
	m Wickham Benjamin	P	20 Oct 35
	—— John C.	Cr	10 Jan 37
PW	*Wiggins Richard J.*	P	28 May 52
	m † Wight John	A	17 Dec 52
GHP	m † Wigley John G.	Cr	23 Nov 41
	† Wigston James	RA	27 Sept 55
	† Wilde Joseph J. RM	2 L	18 Nov 81
337	Wilder David H.	M	1 Aug 49
RM	Wildey William W. *m.d.*	AS	6 Feb 45
710	Wildman Leveson	L	9 Aug 54
233	Wilds Edward	M	17 July 55
	m Wiles William	P	9 Nov 46
	† Wilis Thomas L. RM	C	9 Aug 09
161	Wilkinson Chas. H.	L	22 Sept 55
227	—— Christ. R. B.	SM	12 June 49
287	m —— Edw. H. (*act.*)	Mr	30 May 54
	(*act. Lieut.* 22 Feb. 56)		
	m —— *Frederick A.*	C	1 Apr 56
312	m —— Geo. R.	L	13 July 54
	† —— George W.	L	23 Nov 41
TS	m —— John J.	L	28 Apr 27
	† —— Mentor	M	20 Nov 12
	† —— Stephen	L	19 Sept 15
	m *z* —— *William*	Cr	1 July 46
	m † —— William	L	15 June 15
355	m † Willcox James	C	10 Apr 50
312	m —— Robert	S	22 May 51
CG	—— Robert	L	7 Mar 42
306	Willes George I.	S	5 May 54
	m —— George O.	C	10 May 56
	m —— James I. RM	M.Gn	20 June 55
	y Williams Augustus A. L.	Cr	13 Oct 55
	—— Charles (*act.*)	SM	
143	m —— Charles F.	AS	21 Nov 46
	† —— Charles H.	RA	19 May 56
	m —— Charles H. (*act.*)	Mr	28 May 55
	(*act. Lieut.* 22 Feb. 56)		
	—— Charles S. RMA	1 L	24 Feb 54
		Ch	3 Mar 54
363	—— Edward A. RMA	N 1	25 Apr 55
486	—— Edward L. B.	SM	25 Oct 53
	† —— Edward R.	RA	13 July 54
CG	—— Frederick	L	31 Oct 55
326	m —— George	M	11 Nov 51
198	—— George	C	1 Jan 55
71	m —— George B.	L	3 July 40
	† —— Hugh L.	L	19 July 21
	m —— *John*	S	11 Aug 07
	m —— *John*	P	17 Aug 29
510	—— John T.	E	30 July 55
PW	—— John W. C. RMA	C	20 Nov 54
	—— Lawrence B.	L	10 Aug 24
	m † —— Poulton	L	11 Feb 26
	m —— Richard	Cr	10 Oct 55
	† —— Richard N.	Cr	7 Mar 53
	m —— *Richard P.*	S	10 Feb 97
	† —— Samuel	L	12 Jan 25
DY	—— Thomas (*b*)	L	14 Feb 15
PW			

Digitized by Google

Where serving.	Name.	Rank.	Seniority.
	Williams Thomas	P	3 Feb 12
534	—— Thomas D.	L	15 Jan 50
	m —— *Thomas H.*	P	12 July 10
	m† —— Thomas M.	L	20 Feb 15
193	—— Vincent	M	23 Nov 41
	—— Vincent (*act.*)	M	26 Apr 54
	(*act. Lieut.* 22 Feb 52)		
	—— William J.	L	6 Mar 15
GC	† m —— William H. (*a*)	M	14 Mar 43
	—— William H. (*b*)	M	9 Nov 46
	m —— Woodford J.	C	2 June 41
	Williamson Charles C. RM	C	26 Aug 39
307	—— Chas. T.	L	3 Feb 55
	—— Edward A.	P	30 Jan 30
	—— *Joseph*	P	9 Mar 00
	—— *Stephen*	S	30 July 04
	—— Walter W.	E	10 Feb 52
449	Willing William H. (*act*)	S M	
247	Willis Edward	RM 2 L	25 Sept 54
	m *y* —— *James W.*	Cr	11 Apr 49
CG	—— John N.	M	9 Nov 46
481	—— Simon A. *m.d.*	A S	7 Nov 53
PW	—— William A.	C	15 Mar 44
	—— W. W. G. R.		
		RM 2 L	26 Oct 55
	Willmott Henry S.	A S	24 May 41
	Willoughby Francis	L	1 Nov 43
CG	—— James B.	Cr	9 Nov 46
437	Wills Frederick	M	4 Nov 40
	m† —— John	L	7 Sept 15
	m Willshire Jas. D. (*act*)	S M	
	m† Willson James K. RM	C	7 Feb 42
	m† —— John	Cr	23 Nov 41
	—— Rich. K. RM	1 L	27 May 48
	—— Wm. H. G. (*act*)	S M	
	m Willyams John V.	Cr	23 Dec 44
461	m Wilmot Arthur P. E.	C	29 Apr 54
	—— Charles E.	Cr	9 Nov 46
421	m —— Edward	L	26 Sept 53
	† —— *Sir* Henry S. *Bart.*	L	8 June 25
393	m Wilmshurst Arthur	Cr	13 Nov 54
	m *Wilson Alex. m.d.*	S	10 Apr 49
88	—— David	A S	5 Jan 52
197	—— Edmund	Cr	2 Jan 45
	—— Frederick W.	L	3 May 53
	m† —— George (*b*)	L	15 Feb 15
CG	m —— George	M	15 Sept 40
	—— George (*act*)	S E	24 May 55
305	—— George C.	A S	4 Oct 53
417	m —— George K.	C	15 Feb 48
	m † —— *James*	C	1 Apr 56
	—— *James*	D I H	25 July 55
463	m —— John C.	L	31 Oct 55
	m —— James H. R.	L	10 Jan 25
	m † —— *John* (2)	RM C	23 Feb 26
	† —— John (*a*)	L	23 Feb 15
	† —— *John* (*a*) *m.d.*	S	22 Oct 98
	m —— *John* (*b*)	R A	30 Nov 55

Where serving.	Name.	Rank.	Seniority.
	Wilson John (*b*)	L	22 Feb 43
GH	—— John (*b*) **md.*	I H	2 Dec 41
	—— *John* (*c*)	S	9 Sept 24
	m —— *John* (*d*)	S	19 Apr 25
242	m —— Joseph E. M.	L	14 Apr 55
	m † —— Robert	R M 1 L	20 June 12
	—— *Robert*	S	17 Aug 15
	—— *Robert*	P	17 Mar 26
DY	m —— Roland	B A Ch N I	14 Feb 34 7 Nov 37
	—— Spencer M.	L	20 Apr 55
532	m —— Thomas	C	12 Aug 53
	—— Thomas	A S	22 June 52
	—— William C. F.	L	2 Apr 53
PW	m —— William L.	L	27 Nov 54
	m —— William T.	S	19 May 56
14	m Wily Richard F.	A P	2 Nov 52
	Winder Edmund	M A Ch	18 Aug 24
	Windham John H.	C	1 Apr 56
539	Wing Arthur	L	9 Nov 54
	†Wingfield David	L	20 Mar 15
	m†Winne John J.	R M 1 L	16 Nov 37
191	Winnecott Samuel	M	2 June 56
261	Winstanley Henry	A P	24 Oct 54
	Winter Samuel (*Clerk, Malta Hospital*)	P	28 Oct 46
	†Winterbottom John	H	16 Feb 15
CG	m Winthrop Geo. T. S.	L	23 June 46
	m —— Hay E. S.	Cr	9 Nov 46
TS	Wise Chapman	L	29 Mar 15
259	m —— Charles	C	28 Feb 47
537	m —— Charles A.	Cr	29 Sept 55
156	m —— Edwin	M	29 Sept 55
	—— Frederick	M	19 Jan 52
132	m —— George H. L.	E	4 Oct 49
411	m —— Henry W. C.	S M	9 Dec 52
	m —— *James*	P	19 May 08
DY	—— John	L	10 Feb 15
	m —— *Thomas T.*	P	31 Dec 42
380	—— Thomas T.	P	11 Nov 51
365	—— William N.	M	13 Sept 55
365	m Wiseman *Sir* William S. *Bart.*	C	17 Apr 54
	m †Witham Francis	L	12 May 18
	†Witts John	R M C	27 July 08
	Wodehouse Arthine	Cr	10 May 56
	—— *Hon.* Edward Thornton	C	23 Nov 41
	m —— George	C	19 Oct 54
294	Wogan Henry C. (*act*)	M	4 May 53
NH	m Wolfenden Charles G.	A S	21 Aug 51
GHP	*Wollcock William* (*a*)	Cr	29 Jan 50
	m† Wolley Godfrey L.	C	7 Mar 53
PW	m † Wolrige Am. A. R. (*Barrack-Master*)	R M C	31 July 26
	m —— Ambrose (*Quarter-Master*)	R M 1 L	13 Nov 52
	m † —— Charles	L	5 Jan 08

Digitized by Google

Where serving.	Name.	Rank.	Seniority.
	Wolrige Hamilton RM.	2 L	17 Aug 55
	m —— *William*	RA	8 July 51
	Wood Arthur W.	L	4 Nov 40
276	—— Charles B.	AS	8 Mar 47
101	—— Charles O.	L	6 Dec 45
	—— Fred. A. P. RM	C	13 Mar 55
	†—— James . RM	C	13 Nov 40
	m x— *James* . . .	Cr	1 July 46
	†—— James (*c*) . .	L	13 Feb 15
193	—— James . .	Cr	31 Dec 50
	—— James F. L. .	Cr	4 Oct 43
	†—— James M. .	L	23 Feb 15
	y —— *John* (*a*) .	Cr	17 Jan 55
	—— Peter . . .	E	2 June55
	†*—— William . RM	C	11 May 41
CG	—— William . .	M	18 Mar 26
265	m —— William . .	Cr	6 May 54
	†—— William J. .	M	4 Jan 37
417	—— William *m.d.*	S	2 Dec 45
261	Woodcock Alexander .	S	1 May 44
	†—— Fred. . RM	2 L	4 Aug 12
	Woodforde Robt. RA RM	2 L	26 Oct 55
	m Woodgate Thomas .	Cr	23 Dec 42
PW	†Woodger William .	M	23 Nov 41
CG	Woodham William H. .	L	15 Feb 15
307	Woodifield Anthony H. *m.d.*	AS	25 May 54
	y Woodin William H. .	Cr	1 Feb 56
CG	m Woodley Augustus J.	Cr	18 Nov 45
	—— *William* . .	C	18 Jan 56
148	mWoodman, Chas. E. S.	L	11 Jan 54
	x —— *Willium I.* .	Cr	19 Oct 50
	†Woodriff John R. . .	C	5 June56
	m *Woodriff Daniel J.* .	C	1 Apr 56
	Woodruff Henry . RM	2 L	23 Apr 55
	m† Woods Thomas . .	Cr	28 July 51
259	—— Wm. H. *m.d.*		
NH	MA	AS	22 May 51
	Woodthorpe Richard .	S	18 Mar 09
	Woodward Augustine .	L	21 Mar 12
357	—— Thomas J. .	AP	29 Feb 56
	m Woolcombe Belfield .	L	8 June41
CSV	Wooldridge Samuel O. .	L	6 Feb 37
	m†—— William .	L	13 Sept 25
	Woollcombe George . .	RA	27 Sept 55
	—— Henry B. .	L	3 May 53
	—— Robert RMA	1 L	1 Aug 54
439	Woolley Benjamin . .	S M	29 July 42
	Woolward John H. . .	L	26 Dec 40
129	Wootton Algernon G. .	L	22 Sept 54
357	Worsfold George . .	L	22 Feb 56
	†—— William . .	C	5 June56
360	m Worsley James . .	S M	19 June51
	m†—— Marcus . .	L	24 Oct 18
455	Wotton John . .	AP	17 Dec 50
	Wratislaw Henry R. .	L	3 Feb 55
472	Wratten William G. .	E	12 Apr 48
	Wray Luke Henry . .	C	1 Apr 56

Where serving.	Name.	Rank.	Seniority.
365	Wray William M. .	C	10 Apr 54
	Wrey Charles J. . .	NI	8 Mar 55
	Wriford George H. RMA	L	2 Oct 50
	m†—— Samuel . .	1 L	27 May 48
320	Wright Arthur R. .	C	28 July 31
265	—— Charles (*act*) .	L	8 Mar 54
	—— *David* . . .	3 E	29 Sept 55
	m —— David H. *m.d*	S	17 Aug 15
	—— Francis M. . .	S	10 May 56
	m —— George . . .	AP	1 Feb 53
	†—— George . . RM	M	22 Jan 38
	m —— *John, K.H.* RM	C	31 July 26
	†—— John H. . RM	Lt Gn	20 June55
	†—— Jones . . RM	C	7 Dec 46
	—— *Robert* (1) . RM	1 L	24 Aug 48
461	m —— Sydney E. . .	C	13 Nov 40
	†—— Thomas . .	P	24 May 55
	†—— William . .	L	17 Feb 15
	—— *William* . .	L	17 May 25
	m —— *William E.* .	P	14 Dec 07
534	m —— Wm. G. A. RM	C	1 Apr 56
181	—— Wm. H. . .	C	18 Jan 53
423	m —— William L. .	L	22 Oct 53
417	—— William M. .	P	25 Apr 54
	m *Wroot Michael M.* .	L	5 Jan 56
87	——— Wm. H. . . RM	C	1 Apr 56
	m *Wyatt Henry B.* . .	2 L	25 Sept54
GH	m Wylde Edward . .	C	8 Nov 55
222	m —— Edward A. . RM	L	15 Mar 14
88	Wynniatt Robert J. .	C	17 Feb 54
87	Wynyard Thos. M. M.	L	26 Oct 50
	m Wyvill Christopher .	L	3 May 53
		RB	31 Jan 56
	†YARNOLD BENJAMIN RM	1 L	17 Sept31
	m †Yates James T. . .	L	27 June14
	†—— Richard A. . .	RA	13 July 54
PW	m —— *Robert B.* . .	C	25 Sept 51
	†Yeames William . .	M	15 June10
	†Yeats John S. . . .	L	2 Feb 15
81	R Yelverton Hastings R.	C	5 Sept 43
271	Yeo Charles O. *M.A.* .	Ch	8 Feb 54
259	—— Gerald *m.d.* . .	S	21 Feb 50
224	Yeoman Henry E. . .	Ch	20 Apr 55
	Yonge Edmund . . .	C	23 Nov 41
	m Yorke Reginald . .	C	30 June46
	y Youel Edward . . .	Cr	2 July 55
	—— Edward . . .	M	15 Sept 50
403	—— Frederick B. .	M	14 Jan 54
	x Young Alexander . .	Cr	21 Mar 54
197	m —— Alfred . . .	L	7 Mar 42

Digitized by Google

Where serving.	Name.	Rank.	Seniority.	Where serving.	Name.	Rank.	Seniority.
	Young Brooke . . .	*Jun. Lieut.*		498	Young William . . .	A P	5 Jan 55
69	——— Charles H. . .	L	1 Dec 45	163	——— William A. G. .	P	28 Dec 53
	m——— Daniel . . .	L	7 Dec 22		——— William F. . .	L	3 Jan 26
	m——— Horatio B. . .	C	9 Nov 46	125	Yule Alexander C. . .	P	22 Dec 55
180	——— James *m.d.* . .	A S	4 Jan 51		——— Charles B. . . .	Cr	18 Sept 51
CG	——— Thomas . . .	L	15 Mar 26	193	——— Henry B. . . .	M	11 Oct 43
	——— *Thomas* . . .	P	1 Mar 05		m— James	L	21 Oct 26
14	m——— Thomas J. . .	L	11 Apr 51		m† - John	M	29 Oct 27
	——— *William* (a) . .	P	18 Jan 34		m z- *Robert* . . .	Cr	1 July 46

Digitized by Google

LIST OF PRIZES

ADVERTISED FOR PAYMENT IN THE LONDON GAZETTE BETWEEN THE 20TH MARCH, 1856, AND THE 19TH JUNE, 1856.

Capturing Ship.	Name of Prize, &c.	Date of Capture.	Date of Payment.	Distributing Agent.
			1856	
CONFLICT.	"INDUSTRIE."	17 April, 1854.	31 March.	Distribution at the Admiralty, Somerset House.
DRIVER and FIREFLY.	"PALLAS."	4 July, 1855.	19 May.	Ditto.
FIREFLY.	"FIDES."	1 August, 1855.	Ditto.	Ditto.
FIREFLY and DRAGON.	Cargo of Plank and Tar seized at Rafso.	30 and 31 August, 1855.	Ditto.	Ditto.
ARCHER.	"JOHANNA MARIA."	25 May, 1854.	30 May,	Ditto.
Ditto.	"JEANNE MARIE."	30 May, 1854.	Ditto.	Ditto.
ARCHER, AMPHION, and CONFLICT.	"NORNEN."	1 June, 1854.	Ditto.	Ditto.
ARCHER.	"FORTUNA."	3 June, 1854.	Ditto.	Ditto.
BITTERN.	"ATTREVIDA."	23 Sept. 1843.	12 June.	Messrs. Stilwell, 22, Arundel Street, Strand.
JACKAL, Tender to GLADIATOR.	"BRAZIL."	2 Nov. 1850.	23 June.	Messrs. Woodhead, and Co., 1, James Street, Adelphi.
ALECTO.	"Name Unknown."	29 Jan. 1854.	30 June.	Distribution at the Admiralty, Somerset House.
FERRET.	"MANUELITA," and Stores.	23 May, 1854.	Ditto.	Ditto.

Digitized by Google

NAVY AND PRIZE AGENTS FOR OFFICERS OF THE ROYAL NAVY, RESIDENT IN LONDON.

Baxton and Mackrell (*late John P. Muspratt*), 33, Abchurch-lane.
Barwis William H. B., 1, New Boswell-court, Lincoln's-inn.
Burnett and Co., 17, Surrey-st. Strand.
Case & Loudonsack, 1, James-street, Adelphi.
Chard William and Edward, 3, Clifford's-inn Fleet-street.
Chippendale Aug., 10, John-street, Adelphi.
Collier Thomas, and John Adolphus Snee, 6, New inn, Strand.
Dufaur Frederick, 13, Clement's-inn.
Goode & Co., 15, Surrey-street, Strand
Hallett, Maude, and Hallett, 14, Great George-street.
O'Byrne Brothers, 9, Adelphi-terrace, Strand.
Ommanney Messrs. 40, Charing Cross.
Slade William, 21, Cecil-street, Strand.
Smith Joseph 12, Marshall-st. Golden-square.
Stilwell John, Gilliam, and Thomas, 22, Arundel-street, Strand.
Tory & Hilkroth, 47, Norfolk-street, Strand.
Woodhead Messrs. & Co., 1, James-street, Adelphi.

AGENTS FOR OFFICERS OF THE ROYAL MARINES,

L. W. Tear, *Hatton Garden.*

LIST of LICENSED NAVY AGENTS for PETTY OFFICERS and SEAMEN.

With the Dates of their Licences respectively.

N.B. Each Licence expires three years after the Date thereof.

Borrowes, Walter, 15, Ordnance Row, Portsea....7 Feb 55
Byford, Edward, 31, Dale Street, Liverpool ....24 Apr 54
Cockburn, Charles, 52, High Street, Chatham....10 Dec 55
Davis, Marcus, 5, Lyon's Inn, Strand, London ..31 Jan 54
Edwards, John, 20, Common Hard, Portsea.....18 Jan 56
Hyman, Hyman, 3, Sussex-place, Union-road, Plymouth .....19 Feb 55
Isaacs, John, 36, Commercial-street, Newport, Monmouthshire .....13 Oct 54
Joseph, Aaron, 6, Watney Street, Commercial Road East.....7 June 55
Kent, William, 52, St. George's Square, Portsea....22 Dec 55
Leon, Lewis, 28, New Broad Street, London ...14 July 55
Levi, Phineas, 95, Fenchurch-street, London.... 4 July 55
Marks, Charles, 43, Union-street, Plymouth ....19 Apr 55
Mortimer, John, Wm., 23, New Broad-street, London 5 Apr 56
Moses (*otherwise Moss*) Benj., 1, Clock-street, Portsea .....1 Jan 56
Moses, John (*jun.*), 26, Common Hard, Portsea... 6 Jan 54
Ralph, Abraham, 2, Union Terrace, Union Street, Plymouth .....31 Oct 55
Solomon, Lewis, 3, Hammond Place, Chatham ...24 Apr 55
Solomon, Moses, 3, Ordnance Row, Portsea.....25 Jan 54

ADMIRALTY.

26th *March*, 1856.

NOTICE is hereby given, That TURKISH Medals for the Officers and Men employed during the Campaign in Syria belonging to the undermentioned Ships, have been received at this Office, viz.:—

Asia.	Dido.	Implacable.	Rodney.
Bellerophon.	Edinburgh.	Magicienne.	Stromboli, *Steam Vessel*
Benbow.	Ganges.	Medea, *Steam Vessel.*	Talbot.
Cambridge.	Gorgon, *Steam Vessel.*	Phœnix, *Steam Vessel.*	Thunderer.
Carysfort.	Hastings.	Pique.	Vanguard.
Castor.	Hazard.	Powerful.	Vesuvius, *Steam Vessel.*
Cyclops, *Steam Vessel.*	Hecate, *Steam Vessel.*	Princess Charlotte.	Wasp.
Daphne.	Hydra, *Steam Vessel.*	Revenge.	Zebra.

GOLD MEDALS.—For Officers ranking with Field Officers.
SILVER MEDALS.—For Quarter-Deck and Warrant Officers.
COPPER MEDALS.—For Working Petty Officers, Seamen, Marines and Boys.

Of which the Gold Medals will be delivered on application at this Office, and the Silver and Copper Medals on application to the Office of the Accountant-General of the Navy, Somerset House; and the parties applying for them are to produce their respective Certificates.

By command of their Lordships,
JOHN BARROW.

27th *July*, 1848.

NOTICE is hereby given, That MEDALS for the Officers and Men of Her Majesty's Marine Forces who were in CHINA belonging to the undermentioned Ships, have been received at this Office, viz.:—

Algerine.	Columbine.	Herald.	Pylades.
Alligator.	Conway.	Hyacinth.	Rattlesnake.
Apollo.	Cornwallis.	Jupiter.	Samarang.
Belleisle.	Cruizer.	Larne.	Sapphire.
Blenheim.	Dido.	Melville.	Starling.
Blonde.	Druid.	Modeste.	Sulphur.
Calliope.	Endymion.	Nimrod.	Vixen.
Childers.	Harlequin.	North Star.	Wanderer.
Clio.	Hazard.	Plover.	Wellesley.

Which will be delivered on application at the Office of the Accountant-General of the Navy, Somerset House; and the parties applying for them are to produce their respective Certificates.

By Command of their Lordships,
W. A. B. HAMILTON.

Digitized by Google

NAVAL MEDALS.

Admiralty, 7th June, 1848.

The Lords Commissioners of the Admiralty having referred to a Committee of Flag Officers the consideration of the naval actions for which medals should be granted, in accordance with the spirit of the Queen's most gracious intentions, as signified in the Gazette of the 4th June, 1847; and Her Majesty having been pleased to approve of several of the suggestions submitted by the said Committee, the following notice is issued for the information and guidance of those who may have claims to this honourable distinction:—

1st. The rule, directed by Her Majesty to be observed in extending this mark of Her royal favour, is so comprehensive as to bring within its scope all Officers, seamen, and marines (and soldiers who served as marines) who were present in any action which at the time received the special approbation of the Lords Commissioners of the Admiralty.

2nd. From the commencement of the war in 1793, it was the practice of the Board of Admiralty to notice battles of conspicuous merit by the promotion of the First Lieutenant of the ship or ships, or the promotion of the Commander, if the action was fought by a small vessel; and, conformably with this practice, it is Her Majesty's pleasure, that persons of every rank, who were present in such actions, during the wars commencing in 1793, and ending in 1815, and now living, shall receive a medal commemorative of their meritorious services; and they are required forthwith to state their claims for each action in which they may have been engaged, according to the form (A) hereunto annexed, and transmit the same to the Secretary of the Committee of Flag Officers, Admiralty, London.

3rd. Her Majesty has also been pleased to take into Her gracious consideration the many instances of gallantry displayed by Officers, seamen, and marines in boat actions during the same period, and to direct that such services, if distinguished by the promotion of the Officer conducting the enterprise, shall entitle those who were present, and now living, to a medal; provided the answers, to be given in the form (B), shall enable the Committee to ascertain that the claim is well founded. But the Officers, seamen, and marines of the ships, from which the boats were detached, are not to participate in a distinction which only properly belongs to those personally engaged.

4th. It is also ordered, that service in the frigates and smaller vessels, which were actually present in any of the great fleet actions mentioned in the Gazette of the 4th June, 1847, for which the Captains of the ships of the line received medals, shall entitle those now surviving of the crews of such vessels to a medal.

And all surviving Officers, seamen, and marines, belonging to ships actually co-operating and present during the siege and capture of

Martinique in 1809,
Guadaloupe in 1810,
Java in 1811,
St. Sebastian in 1813,

for which the Army had medals, will be entitled to a similar distinction, if their return, according to form (A), shall enable the Committee to trace the presence and co-operation of the ships to which the applicants belonged.

And 5th. Her Majesty, having taken into Her most gracious consideration the circumstance that medals have been granted by Her Majesty for services rendered by the Navy, not only in the wars commencing in 1793, and ending in 1815, but also for services rendered in the late war in China, whilst the intermediate general actions, viz.:

The attack upon Algiers in 1816,
The battle of Navarino in 1827, and
The operations on the coast of Syria in 1840,

are unmarked by any such distinction, has been pleased to direct, that the surviving Officers, seamen, and marines, engaged in those actions, shall also receive a similar mark of their Sovereign's gracious recollection of their services, and of Her desire to record the same; and all such Officers, seamen, and marines, are, therefore, hereby called upon to transmit their claims to such distinction according to the annexed form A, and addressed to the Secretary of the Committee of Flag Officers, Admiralty, London.

The following Flag Officers have been directed to re-assemble, as a committee for the investigation and adjudication of all claims sent in according to the printed forms, viz.:

Admiral Sir T. Byam Martin, G.C.B.
Admiral Sir W. Hall Gage, G.C.H.
Admiral the Hon. Sir Thomas Bladen Capel, K.C.B.
Vice-Admiral Sir James A. Gordon, K.C.B.

By command of the Lords Commissioners of the Admiralty,

H. G. Ward.

(A.)

Name of Applicant.	Name of the Ship.	Captain's Name.	Action for which Claim is preferred.	Date of Action.	Name of Officer or Officers promoted.

(B.)

Name of Applicant.	Name of his Ship.	Captain's Name.	Place or Occasion where the Attack was made.	Date of the Attack.	Name of the Boat in which the Applicant served, and Name of the Officer Commanding the Boat.	Name of the Officer Commanding the Enterprise.	Name of the Officer promoted.

The Notice, published in the Gazette of 1st June, 1847, is herewith repeated.—*Vide next page.*

Digitized by Google

Admiralty, 1st June, 1847.

Her Majesty having been graciously pleased to command that a medal should be struck to record the services of Her Fleets and Armies, during the wars commencing in 1793 and ending in 1815, and that one should be conferred on every Officer, non-commissioned officer, petty officer, soldier, seaman, and marine, who was present in any action, naval or military, to commemorate which medals have been struck by command of Her Majesty's Royal Predecessors, and distributed to Superior Officers, according to the rules of the Service at that time in force:

All Officers, petty officers, seamen, and marines, who consider that they are entitled to receive this mark of their Sovereign's gracious recollection of their services, and of Her desire to record the same, are to send in writing, the statement of their claims, addressed to the Secretary of the Admiralty, Whitehall, London, specifying for what action, and at what period of time, the claim is preferred, and the names of the persons or the titles of the documents by which it can be established.

A Board of Officers will be appointed to take into consideration the facts stated in these applications, and to report upon the same to the Lords Commissioners of the Admiralty, for the information of Her Majesty, so as to enable those commanded by Her Majesty to deliver to the claimants the medals accordingly.

The names of all those, who may apply for the naval medal, will be classed alphabetically, and to each name will be appended the actions at which the claimant may have been present, proof of which must be given to the entire satisfaction of the Board.

The occasions for which medals have been granted by the Sovereign are specified below, for general information and guidance.

By command of the Lords Commissioners of the Admiralty,

H. G. WARD.

Gold Medals (to Flag Officers and Captains) were issued by the Admiralty for the Actions under mentioned:

Lord Howe's action, of the 1st of June, 1794.
Lord St. Vincent's action, off Cape St. Vincent, 14th February, 1797.
Lord Duncan's battle off Camperdown, 11th October, 1797.
Lord Nelson's battle of the Nile, 1st August, 1798.
Captain Sir Edward Hamilton, H. M.'s ship Surprise, recapture of the Hermione, 25th October, 1799.
Lord Nelson's battle of Trafalgar, 21st October, 1805.
Sir Richard Strachan's action, 4th November, 1805.
Sir John Duckworth's action, off St. Domingo, 6th February, 1806.
Captain Brisbane, H. M.'s ship Arethusa, with H. M.'s ships Anson, Fisgard, and Latona, capture of the island of Curaçoa, 1st January, 1807.
Captain Michael Seymour, H. M.'s ship Amethyst, capture of Thetis, 10th November, 1808.
Captain Stewart, H. M.'s ship Seahorse, capture of Badere Zaffer, 6th July, 1808.
Captain Mounsey, H. M.'s sloop Bonne Citoyenne, capture of Furieuse, 6th July, 1809.
Captain William Hoste, H. M.'s ship Amphion, with H. M.'s ships Cerberus, Active, and Volage, action off Lissa, 13th March, 1811.
Captain Christopher Cole, H. M.'s ship Caroline, capture of Banda Neira, 9th August, 1810.
Captain Talbot, H. M.'s ship Victorious, capture of Rivoli, 22nd February, 1812.
Captain Broke, H. M.'s ship Shannon, capture of Chesapeake, 1st June, 1813.
Captain E. Palmer, H. M.'s ship Hebrus, capture of L'Etoile, 27th March, 1814.
Captain H. Hope, H. M.'s ship Endymion, action with President, 15th January, 1815.

Admiralty, 21st March,

Her Majesty having been graciously pleased to direct that a medal should be conferred on the surviving officers, seamen, and marines who were engaged in the Burmese war, all officers, petty officers, seamen, and marines who consider that they are entitled to receive this mark of their Sovereign's gracious recollection of their services, and of her desire to record the same, are to send, in writing, the statement of their claims, addressed to the Secretary of the Admiralty, Whitehall, London, in the following form:—

Claim for Burmese War Medal.

Name of Applicant and Address.	Rating.	Ship.	Captain.	Any further Particulars.

By command of the Lords Commissioners of the Admiralty

W. A. B. HAMILTON.

List of Ships to which the Medal has been awarded for the Burmese War:

1 Alligator
2 Arachne
3 Boadicea
4 Champion
5 Larne
6 Lidey
7 Sophia
8 Slaney
9 Tamar
10 Tees

Digitized by Google

OBITUARY.

Officers whose Deaths have been officially reported since 20th March, 1856.

FLAG OFFICERS.

Rear-Admiral.

Right Hon. Lord Adolphus Fitzclarence, G.C.H. 1853

Reserved Rear-Admiral.

Sir William Symonds, C.B. 1854

Additional Retired Rear-Admiral.

Philip Parker King 1855

CAPTAINS.

Sir Charles Hotham, K.C.B. 1838
Thomas Jordaine Clarke 1841

Retired.

Under Orders in Council, 1846 and 1851.

William John Cole, K.H. 1838
Charles Henry Seale 1841

Under Orders in Council, 1840, 1851, *and* 1856.

Charles C. Irvine 1840

COMMANDERS.

William Harvey Church 1854
Henry Aug. Hollinworth 1855

Retired.

Under Order in Council of 1816.

Francis Cox 1825
John James Rorie 1842
George Thomas 1844
Leslie Boulderson 1849
George Kyle 1851
George Basou 1851
John Brine 1853

Under Order in Council of 1830.

Andrew Wells 1834
George Fairless 1843
George Young 1846
Robert Barker 1848
Henry Francis Spence 1854

Under Order in Council of 1846.

James Turton .....

LIEUTENANTS.

M. F. O'Connell 1815
Samuel Conner 1815
Robert Robinson 1825
Francis P. Coull 1846
Hon. W. L. H. Anson 1853
William F. Gollock 1855
Richard Charles Hasler 1856

Reserved Half-Pay.

Charles Wadeson 1815
Frederick Blood 1827
Lewis H. Cohun 1828

ROYAL MARINES.

General.

Elias Lawrence 1821

Colonel.

Richard S. Hornhook (*Brevet*) 1851

First Lieutenants.

Reserved.

William Lazenby French 1807
George Drew Hawkins 1808

Second Lieutenant.

John Monk 1812

Majors.

William B. Edwards 1851
Murray Thomas Wright 1855

Surgeons.

John Mortimer (*Ret. Inspector*) 1846
Simon G. Button (*Ret.*) 1806
Roger M'Manus (*Ret.*) 1809
Sir James Anderson (*Ret.*) 1811
John Mackay 1902
Donald Cameron 1909

Assistant Surgeons.

Thomas Daly 1833
Henry Hearcen Cox 1855

Paymasters.

Sir James Meek (*Ret.*) 1800
Robert Brown 1801
Thomas Kains (*Ret.*) 1818
John Bell (*Ret.*) 1826

The Names of the following Officers have been removed from the List of the Navy during the last quarter :—

LIEUTENANT.

George G. Wallace, 1855 ..... *Resigned.*

PAYMASTER.

Alfred S. Bennett ..... *Discharged service by Court Martial.*

MATES.

Edward N. B. Portman. *Resigned.*
T. H. Astley Cooper .... *ditto.*
Thomas D. Wright ..... *ditto.*

ASSISTANT SURGEONS.

George William Lillies, M.D. ..... *Resigned.*
John Lomax, M.D. .... *ditto.*
Daniel W. Stephens ..... *Discharged service by Court Martial.*

SECOND MASTER.

Samuel Granby (*act*) ... *Discharged service by Court Martial.*

ASSISTANT PAYMASTER.

Robert T. Mason ..... *Deserted.*

Digitized by Google

APPOINTMENTS, &c. WHICH HAVE TAKEN PLACE SINCE THE 20th JUNE, 1856.

APPOINTMENTS.

21st June.

Lieutenant ..... E. A. T. Stubbs to Victory.
Master ..... Abraham J. A. Parks to Acorn.
Surgeon ..... Archibald M'Clatchie to Brilliant.
2nd Master ..... John H. Perry to Tribune.
„ ..... Alfred T. Gibbons to Magicienne.

23rd June.

Lieutenant ..... Thomas C. O'D. Whipple to Formidable.
2nd Master ..... John Molloy to Blenheim.
„ ..... Edward T. Bedwell to Victory.

24th June.

Lieutenant ..... The Hon. Walter C. Talbot to Hannibal.
Master ..... Richard C. Dyer to Impregnable.
Mate ..... George L. Bridges to Victoria and Albert.
„ ..... Hon. John B. Vivian „
„ ..... Michael C. Seymour „

25th June.

2nd Master ..... John G. Trewin to Victory.
Assist.-Surgeon (act.) ..... James E. Fawcett to Acorn.
„ „ ..... William R. Bennett to Tribune.
„ „ ..... Robert Ferguson, *m.d.* to Perseverance.
„ „ ..... Edward O'Connell to Waterloo.

26th June.

Assist.-Surgeon (act.) ..... Edward Sexton to Illustrious.
„ „ ..... Alfred Fallow to Desperate.

27th June.

Paymaster ..... Henry W. Arlidge to Vulture.

Digitized by Google

Digitized by Google

LISTS OF THE SHIPS AND BATTLES

FOR WHICH

NAVAL MEDALS

HAVE BEEN AWARDED TO

THE OFFICERS, SEAMEN, AND MARINES (AND SOLDIERS WHO SERVED AS MARINES),

SURVIVING AT THE DATE OF THE GAZETTE NOTICE OF JUNE 1, 1847,

In accordance with Her Majesty's gracious Commands, and in compliance with the Instructions of the Lords Commissioners of the Admiralty.

Digitized by Google

Digitized by Google

LISTS of the SHIPS and BATTLES for which NAVAL MEDALS have been awarded to the Officers, Seamen, and Marines (and Soldiers who served as Marines), surviving at the date of the Gazette Notice of June 1, 1847, in accordance with Her Majesty's Gracious Commands, and in compliance with the Instructions of the Lords Commissioners of the Admiralty.

Admiralty, 1st April, 1849.

All parties, who have not already preferred their claims for the Naval War Medal, must transmit them on or before the 30th April—when the books will be finally closed, and no new claims entertained.]

Admiralty Office, 25th January, 1849.

The NAVAL MEDALS prepared according to Her Majesty's gracious commands, being now ready for distribution, Claimants, whether Officers or Seamen, and Marines, and Soldiers serving as Marines, and others, who served in any of the Ships hereafter named, and in the Actions specified, may give their names to the Staff Officers of Pensioners in the different Districts of the United Kingdom in which they reside, who will forward to the Admiralty lists of such Applicants on the 1st and 15th of every month (Sundays excepted), when their respective Medals will be remitted to the Staff Officers for distribution. Officers may apply at the Admiralty, Whitehall, for their Medals, either personally, or by any known Navy Agent, or Banker, on and after the 15th February, between the hours of 12 and 3 o'clock.

It will be required of all applicants to *make it clear* to the *Issuing Officer* that they do not personate deceased Seamen, Marines, &c.

N.B.—The Medals awarded under the Gazette Notice of 1st June, 1847, and for which the claims were preferred in the same year, will be *first* issued.

By Command of their Lordships,
W. A. B. HAMILTON.

We deliver the following Lists specifying the Ships and the Battles for which, according to Her Majesty's gracious commands, and in compliance with the instructions of the Lords Commissioners of the Admiralty, Medals have been awarded to the surviving Officers, Seamen, and Marines (and Soldiers who served as Marines), who were present in any successful action which at the time received the marked approbation of the Admiralty, as shown by the official records of the promotion granted in compliment to each occasion.

(Signed) T. BYAM MARTIN, *Admiral*.
T. BLADEN CAPEL, *Admiral*.
JAMES A. GORDON, *Rear-Admiral*.

NAVAL MEDALS—SHIPS.

Date.	NAMES of SHIPS for which CLAIMS have been proved.	ACTION for which a MEDAL is granted.
1793		
18 June	*Nymphe*, Captain Edward Pellew	Capture of French frigate 'Cléopatre.'
20 Oct.	*Crescent*, Captain James Saumarez	Capture of French frigate 'Reunion.'
1794		
17 Mar.	*Zebra*, Commander Robert Faulknor	Running the 'Zebra' along-side the bastion of Fort Royal, Martinique; and storming and capturing the fort.
29 May	*Carysfort*, Captain Francis Laforey	Capture of the 'Castor.'
1 June	*Queen Charlotte*, Earl Howe: 1st Captain, Sir Roger Curtis; 2nd Captain, Sir Andrew Douglas. *Royal Sovereign*, Admiral Graves; Captain H. Nicolls. *Royal George*, Vice-Admiral Sir Alexander Hood: Captain Domett. *Barfleur*, Rear-Admiral Bowyer: Captain Cuthbert Collingwood. *Impregnable*, Rear-Admiral Caldwell: Captain Westcott. *Bellerophon*, Rear-Admiral Pasley; Captain W. Hope. *Queen*, Rear-Admiral Gardner; Captain Hutt. *Cæsar*, Captain Molloy. *Culloden*, Captain Schomberg. *Defence*, J. Gambier. *Gibraltar*, T. Mackenzie. *Glory*, J. Elphinstone. *Invincible*, T. Pakenham. *Leviathan*, Lord Hugh Seymour. *Majestic*, C. Cotton. *Marlborough*, Hon. G. Berkeley. *Montague*, James Montague. *Orion*, Duckworth. *Ramillies*, Henry Harvey. *Russell*, J. Payne. *Tremendous*, James Pigott. *Thunderer*, A. Bertie. *Valiant*, Pringle. *Alfred*, J. Buzely. *Audacious*, W. Parker. *Brunswick*, J. Harvey. FRIGATES: *Latona*, Thornbrough. *Phaeton*, Bentinck. *Southampton*, Hon. R. Forbes. *Aquilon*, Hon. R. Stopford. *Venus*, W. Brown. *Niger*, Hon. A. Legge. *Pegasus*, R. Barlow. *Charon*, G. Countess. SLOOPS: *Comet*, W. Bradley. *Incendiary*, J. Cooke. CUTTERS: *Rattler*, J. Wynne. *Ranger*, Chas. Cotgrave.	Defeat of the French fleet; capture of six sail of the line, and one sunk.
17 June	*Romney*, Captain Hon. William Paget	Capture of French frigate 'Sybille.'
1795		
4 Jan	*Blanche*, Captain Robert Faulknor	Capture of French frigate 'Pique.'
13 Mar.	*Lively*, Captain George Burlton	Capture of Tourterelle.
14 Mar.	*Britannia*, Vice-Admiral Hotham; Captain J. Holloway. *Princess Royal*, Vice-Admiral Goodall; Captain J. C. Purvis. *St. George*, Vice-Admiral Hyde Parker; Captain T. Foley. *Windsor Castle*, Rear-Admiral Linzee; Captain J. Gore. *Captain*, S. Reeve. *Fortitude*, W. Young. *Illustrious*, Frederick. *Terrible*, G. Campbell. *Courageux*, A. Montgomery. *Bedford*, D. Gould. *Agamemnon*, Horatio Nelson. *Diadem*, C. Tyler. *Egmont*, J. Sutton. FRIGATES: *Inconstant*, J. Fremantle. *Romulus*, G. Hope. *Lowestoffe*, B. Hallowell. *Meleager*, G. Cockburn. *Fowlette*, W. Miller. *Tarlton*, C. Brisbane. *Moselle*, Pater. *Fox*, Gibson.	Action with French fleet, and capture of two sail of the line.

Digitized by Google

Date.	NAMES of SHIPS for which CLAIMS have been proved.	ACTION for which a MEDAL is granted.
1795		
10 April	*Astræa*, Captain Lord Henry Paulet.....	Capture of French frigate 'Gloire.'
17 May.	*Thetis*, Hon. A. Cochrane. *Hussar*, J. P. Beresford.....	Action with four French ships; and capture of 'La Raison' and 'Prevoyante.'
9 June	*Mosquito*, Lieutenant Macarthy	Action with, and capture of, privateer.
17 June	*Royal Sovereign*, Vice-Admiral Hon. W. Cornwallis; Captain J. Whitby. *Mars*, Sir C. Cotton. *Triumph*, Sir Erasmus Gower. *Brunswick*, Lord Charles Fitzgerald. *Bellerophon*, Lord Cranstoun. FRIGATES: *Phaeton*, Hon. R. Stopford. *Pallas*, Hon. H. Curzon.	Brilliant repulse of a fleet four times superior in force.
28 June	*Royal George*, Admiral Lord Bridport; Captain Domett. *Queen*, Vice-Admiral Sir Allen Gardner; Captain W. Bedford. *London*, Vice-Admiral Colpoys; Captain E. Griffith. *Prince of Wales*, Rear-Admiral H. Hervey; Captain J. Bazely. *Sans Pareil*, Rear-Admiral Lord Hugh Seymour; Captain W. Browell. *Queen Charlotte*, Sir A. Douglas. *Prince*, C. P. Hamilton. *Barfleur*, J. R. Dacres. *Prince George*, W. Edge. *Valiant*, Christopher Parker. *Robust*, Thornbrough. *Orion*, Sir James Saumarez. *Thunderer*, A. Bertie. *Irresistible*, Grindall. *Russell*, T. Larcom. *Colossus*, J. Monckton. *Standard*, J. Ellison. FRIGATES: *Révolutionnaire*, F. Cole. *Thalia*, Lord H. Paulet. *Nymphe*, G. Murray. *Aquilon*, R. Barlow. *Astræa*, R. Lane. *Babet*, Edw. Codrington. SLOOPS: *Megæra*, H. Blackwood. *Charon*, Walter Lock. *Incendiary*, J. Draper. CUTTERS: *Argus* and *Dolly*; and the Lugger *Galatea*.	Action with the French fleet, and capture of three sail of the line.
June	*Dido*, Captain G. H. Towry. *Lowestoffe*, R. G. Middleton.....	Action with the French frigates 'Minerve' and 'Artemise;' and capture of the former.
25 Aug.	*Spider* (cutter), Lieutenant Oswald.....	Action with two brigs, and capture of one.
1796		
17 Mar.	*Diamond*, Sir Sydney Smith. *Liberty*, Commander Geo. M'Kinley. *Aristocrat* (lugger), Lieutenant Abraham Gossett.	Destroying the batteries at Port Specgui, and destroying the corvette 'Etourdie,' four brigs, two sloops, and one lugger.
20 Apr.	*Indefatigable*, Captain Sir Edward Pellew	Capture of French frigate 'Virginie.'
8 June	*Unicorn*, Captain T. Williams. *Santa Margarita*, T. Byam Martin	Action with the three French frigates 'La Tribune,' 'La Tamise,' and 'La Légère,' and capture of the two former.
9 June	*Southampton*, Captain Macnamara	Capture of French frigate 'Utile.'
18 June	*Dryad*, Lord A. Beauclerk	Capture of French frigate 'Proserpine.
13 Oct.	*Terpsichore*, Captain R. Bowen	Capture of Mahonese.
3 Dec.	*Lapwing*, Captain Robert Barton	Action with French ship 'Decieux' and brig 'Vaillante,' and capture of the former.
19 Dec.	*Minerve*, Commodore Nelson; Captain George Cockburn	Capture of Spanish frigate 'Santa Sabina' by 'Minerve,' and action between 'Blanche' and 'Ceres.'
	Blanche, Acting Captain Bruce	
1797		
3 Jan.	*Indefatigable*, Sir Edward Pellew. *Amazon*, Carthew Reynolds ..	Destruction of French 74, 'Droits de l'Homme.'
Feb	*Victory*, Admiral Sir J. Jervis; 1st Captain, R. Calder; Captain G. Grey. *Britannia*, Vice-Admiral C. Thompson; Captain Thomas Foley. *Barfleur*, Vice-Admiral Hon. W. Waldegrave; Captain R. Dacres. *Prince George*, Rear-Admiral W. Parker; Captain J. Irwin. *Blenheim*, T. L. Frederick. *Namur*, J. H. Whitshed. *Captain*, Commodore Horatio Nelson; Captain R. W. Miller. *Goliath*, Sir C. Knowles. *Excellent*, Cuthbert Collingwood. *Orion*, Sir J. Saumarez. *Colossus*, G. Murray. *Egmont*, J. Sutton. *Culloden*, Trowbridge. *Irresistible*, George Martin. *Diadem*, G. H. Towry. FRIGATES: *Dido*, Darcy Preston. *Lively*, Lord Garlies. *Niger*, James Foote. *Minerve*, G. Cockburn. *Southampton*, Macnamara. SLOOPS: *Bonne Citoyenne*, Charles Lindsay. *Raven*, W. Prowse. *Fox* (cutter), Lieutenant J. Gibson.	Action with the Spanish fleet, and capture of four sail of the line.
Mar.	*San Fiorenzo*, Sir Harry Neale. *Nymphe*, J. Cooke.....	Capture of 'Résistance' and 'Constance.'
11 Oct.	*Venerable*, Admiral Duncan; Captain Fairfax. *Monarch*, Vice-Admiral Onslow; Captain E. O'Brien. *Russell*, H. E. Trollope, *Montagu*, J. Knight. *Bedford*, Sir T. Byard. *Powerful*, O. B. Drury. *Triumph*, Essington. *Lancaster*, J. Wells. *Brackel*, J. Mosse. *Belliqueux*, Inglis. *Agincourt*, Williamson. *Ardent*, R. R. Burgess. *Veteran*, G. Gregory. *Director*, Bligh. *Monmouth*, Walker. *Isis*, Mitchell. *Adamant*, W. Hotham. FRIGATES: *Beaulieu*, Fuyerman. *Circe*, P. Halkett. *Martin*, Hon. C. Paget. *Active* (cutter), J. Hamilton. *King George*, Rains. *Rose*, Brodie. *Diligent*, Randell. *Speculator*.	Battle of Camperdown.
21 Dec.	*Phœbe*, Sir Robert Barlow.....	Capture of French frigate 'Néréide.'
1798		
21 Apr.	*Mars*, Alexander Hood	Capture of French 74 'L'Hercule.'
3 May	*Badger*, C. P. Price. *Sandfly*, Bourne	Island of Marcou.
6 July	*Lion*, Captain Manly Dixon	Action with four Spanish frigates, and capture of one—'Santa Dorotea.'

Digitized by Google

Date.	NAMES of SHIPS for which CLAIMS have been proved.	ACTION for which a MEDAL is granted.
1798		
1 Aug	*Vanguard*, Rear-Admiral Sir Horatio Nelson; Captain Berry. *Orion*, Sir James Saumarez. *Culloden*, Captain Troubridge. *Bellerophon*, Derby. *Defence*, J. Peyton. *Minotaur*, Louis. *Alexander*, Captain Ball. *Zealous*, S. Hood. *Audacious*, Gould. *Goliath*, Foley. *Majestic*, Westcott. *Swiftsure*, Hallowell. *Theseus*, Miller. *Leander*, Thompson. *Mutine* (sloop), T. Hardy.	Battle of the Nile
7 Aug.	*Espoir*, Captain Loftus Otway Bland	Action with and capture of a Genoese pirate, the 'Liguria.'
2 Oct.	*Canada*, Commander Sir J. B. Warren. *Robust*, Thornbrough. *Foudroyant*, Sir T. Byard. *Magnanime*, Hon. Michael De Courcy. *Ethalion*, Countess. *Anson*, Durham. *Ametia*, Hon. C. Herbert. *Melampus*, Graham Moore.	Action with French squadron, and capture of the 'Hoche,' 74 guns, and two frigates.
20 Oct.	*Flegard*, Captain Thomas Byam Martin	Capture of French frigate 'L'Immortalité.'
1799		
28 Feb.	*Sybille*, Captain Edward Cooke	Capture of French frigate 'La Forte.'
18 Mar.	*Telegraph*, Lieutenant J. A. Worth	Capture of 'L'Hirondelle.'
20 May	*Tigre*, Sir S. Smith. *Theseus*, Miller. *Alliance*, Wilmot	Successful defence of Acre, and other services during the siege.
25 Oct.	*Surprise*, Captain Edward Hamilton	Boarding and capturing the 'Hermione.'
and 12 Aug.	*Pylades*, A. Mackenzie. *Espiegle*, J. Boorder. *Courier*, Searle; and boats of *Latona* and *Juno*.	Attack on Schiermonnikoog, and capture of 'Crash,' 12-gun brig.
13 Sept.	*Arrow*, Commander Portlock. *Wolverine*, Commander Bolton	Action and capture of 'Draak' and 'Gier.'
6 Nov.	*Speedy* (brig) Commander Jahleel Brenton	Action with ten Spanish gun-boats and two schooners, and successful defence of convoy.
22 Nov.	*Courier*, Lieutenant Thomas Searle	Action with and capture of 'Guerriere.'
26 Dec.	*Viper* (cutter), Lieutenant Pengelly	Capture of French brig 'Furet.'
1800		
5 Feb.	*Fairy*, Commander Sydney Horton. *Harpy*, Henry Bazely	Action with French frigate 'Pallas,' and her consequent capture by the 'Loire,' 'Donne,' and 'Ralleur.'
21 Mar.	*Petrel*, Commander . Austen	Capture of 'La Ligurienne.'
30 Mar.	*Penelope*, Hon. H. Blackwood; and *Vinciego*, Commander Long	Night action with 'Guillaume Tell, and her consequent capture by the 'Lion' and 'Foudroyant.'
8 July	*Dart*, Captain Patrick Campbell. *Wasp*, Commander J. Edwards. *Falcon*, H. S. Butt. *Comet*, F. Leef. *Rosario*, Carthew. *Biter*, Lieutenant Norman. *Racer*, T. Gilbert. CUTTERS: *Kent*, Lieutenant Cooban. *Ann*, Lieutenant R. Young. *Selby*, Williams. *Teazer*, Robins. *Stag*, Humphreys *Nile*, Whitehead. *Vigilant*, Dean. *Camperdown*, and boats of *Andromeda*, *Nemesis*, and *Babet*.	Boarding and capturing French frigate Desirée,' and other vessels.
2 Aug.	*Seine*, Captain David Milne	Capture of French frigate 'Vengeance.
1801		
19 Feb.	*Phœbe*, Captain Sir Robert Barlow	Capture of French frigate 'Africaine.'
8 Mar. to 2 Sept.	*Active*, Charles S. Davis. *Agincourt*, George F. Ryves. *Ajax*, Hon. A. F. Cochrane. *Alexander*, A. J. Ball. *Alligator*, George Bowen. *Athenian*, Sir Thomas Livingstone. *Astræa*, P. Riboulean. *Asp*, (*Gun Boat*). *Blonde*, John Burn. *Bonne Citoyenne*, Robert Jackson. *Braakel*, George Clarke. *Ballahou* (*Gun Boat*) . *Batelmardet*, A. Bissel. *Cameleon*, A. F. Maitland. *Ceres*, James Russell. *Charon*, Robert Bridges. *Chichester*, John Stephen. *Cruelle*, Edmond Boger. *Cyclops*, John Fyffe. *Cynthia*, John Dick. *Dangereuse*, Lieut. R. Tyte. *Delft*, Robert Redmill. *Determinee*, Phillip Beaver. *Dido*, David Colby. *Dolphin*, James Dalrymple. *Diaden*, John Larmour. *Diana*, Thos. Stephenson. *Dictator*, James Hardy *Druid*, Charles Apthorpe. *Dragon*, George Campbell. *Dover*, Lieut. Henry Kent. *Europa*, James Stevenson. *Entrepenante*, Lieut. W. Sweney. *Earus*, D. O. Guion. *Experiment*, J. G. Saville. *Expedition*, Thos. Wilson. *El Carmen*, Wm. Selby. *Espiegle* (*Gun Boat*) . *Flora*, Robert G. Middleton. *Foudroyant*, John C. Searle and Wm. Young. *Florentina*, John Broughton. *Fury*, R. Curry. *Fulminante*, Lieut. Corbet. *Fox*, H. Stuart. *Forte* (*Ship's Company*) L. Hardyman. *Greyhound*, Charles Ogle. *Gozo* (*late Malta*) Lieut. Wm. Milne. *Good Design*. R. Elliott. *Gibraltar*, W. H. Kelly. *Gorgon*, George Ross. *Haerlem*, George Burlton. *Hebe*, George Reynolds. *Hector*, John Elphinstone. *Heroine*, John Hill. *Inconstant*, John Ayscough. *Inflexible*, R. W. Page. *Iphigenia*. H. Stuckpoole. *Janissary* (*Gun Boat*) Lieut. John Whilley. *Kent*, W. Hope. *Kangaroo*, G. C. Pulling. *Leda*. George Hope. *Leopard*, Capt. Thos. Sunidge. *Maitras*, Charles Hare. *Minorca*. George Miller. *Minotaur*, Thos. Louis *Modeste*, Martin Hinton. *Monmouth*, George Hart. *Mondovi*, A. Duff. *Minerva*, George Cockburn. *Niger*, James Hillyar. *Northumberland*, George Martin. *Negresse*, (*Gun Boat*) *Phœnix*, L. D. Halstead. *Pallas*, Joseph Edmonds. *Port Mahon*. James Buchanan.	Services on Coast of Egypt.

Digitized by Google

Date.	NAMES of SHIPS for which CLAIMS have been proved.	ACTION for which a MEDAL is granted.
1801		
	Pegasus, John Pengelly. *Peterel*, Charles Inclis. *Penelope*, Hon. H. Blackwood. *Pique*, James Young. *Pigmy*, Alexander Shepheard. *Pearl*, S. J. Ballard. *Regulus*, Thos. Presaland. *Roebuck*, John Buchanan. *Renommee*, Peter M'Kellar. *Resource*, John Crispo. *Romulus*, John Culverhouse. *Renown*, John C. White. *Rose* (*Schooner*). *Romney*, Sir H. Popham. *Sensible*, Robert Sause. *Stately*, George Scott. *Swiftsure*, Benj. Hallowell. *Sta. Dorothea*, Hugh Dewnman. *Sta. Theresa*, Rob et Campbell. *Salamine*, Thos Briggs. *Spider*, Lieut. R. Harrison. *Sir Sidney Smith*, C. Paley. *Scamp via*, Mr. Mc Gie. *Sultana*, Lieut. John Moon. *Sheerness*, J. J. Carden. *Tartarus*, Thos. Hand. *Termagant*, Charles Schomberg. *Tigre*, Sir S. Smith. *Thetis*, H. E. R. Baker. *Thisbe*, John Morrison. *Trusty*, Alexander Wilson. *Transfer*, John Nicholas. *Tourterelle*, James Ferguson. *Victor*, G. R. Collier. *Vestal*, Valentine Collard. *Victorieuse*, John Richards. *Virago*, George Long. *Wilhelmina*, James Lind. *Winchelsea*, John Hatley. *Woodwich*, Alexander Campbell. *Ulysses*, George Sayer. *Urchin*, Mr. John Smith.	
Apr.	*Elephant*, Vice-Admiral Lord Nelson; Captain Foley. *Defiance*, Rear-Admiral T. Graves; Captain Retalick. *Edgar*, George Murray. *Monarch*, J. Mosse. *Bellona*, Thompson. *Ganges*, Freemantle. *Russell*, W. Cumings. *Agamemnon*, Fancourt. *Ardent*, T. Bertie. *Polyphemus*, Lawford. *Isis*, Walker. *Glatton*, Bligh. *London*, Admiral Sir Hyde Parker; Captain Brisbane. *St. George*, T. M. Hardy. *Warrior*, Tyler. *Defence*, Lord H. Paulett. *Saturn*, R. Lambert. *Romillies*, J. W. Dixon. *Raisonnable*, J. Dilkes. *Veteran*, A. C. Dickson. FRIGATES: *Amazon*, Rion. *Desirée*, Inman. *Blanche*, Graham Hamond. *Alcmene*, S. Sutton. *Jamaica*, James Rose. SLOOPS: *Arrow*, W. Bolton. *Dart*, Devonshire. *Cruizer*, J. Brisbane. *Harpy*, W. Birchall. BOMBS: *Discovery*, J. Conn. *Explosion*, I. H. Martin. *Hecla*, R. Hatherwill. *Sulphur*, Henden Whitley. *Terror*, I. C. Rowley. *Volcano*, James Brooke. *Zebra*, E. S. Clay. BRIGS: *Otter*, G. M'Kinley. *Zephyr*, C. Upton.	Battle of Copenhagen, 1801.
	Speedy, Lord Cochrane	Capture of 'Gamo.'
6 May 12 July	*Cæsar*, Sir J. Saumarez; Captain Jahleel Brenton. *Spencer*, Darby. *Venerable*, S. Hood. *Superb*, Keats. *Audacious*, Peard. *Thames*, Lukin. *Calpe*, Hon. G. H. Dundas. *Lexias*, Crawford Duncan; and Volunteers from *Pompee*, Captain Stirling.	Action with the French and Spanish squadrons, Gut of Gibraltar, and destruction of two Spanish ships of 112 guns each, and capture of 'St. Antonio,' of 74 guns.
22 Sept.	*Sylph*, Charles Dashwood	Action with 'Artemise.'
23 Oct.	*Pasley*, Lieutenant Wooldridge	Capture of 'Rosario'—Spanish ship.
1804		
31 Mar.	*Scorpion*, Hardinge. *Beaver*, C. Pelly	Attack and capture of vessels — Vlie Road.
19 Sept.	*Centurion*, Captain Lind; Lieutenant Phillips	Action with 'Marengo,' 'Atalante,' and 'Semillante.'
1805		
2 Feb	*Arrow* and *Acheron*, Commanders Vincent and Farquhar (sloops of war).	Most gallant and successful protection of 28 sail of British merchant ships, when attacked by two 40-gun frigates.
14 Feb.	*San Fiorenzo*, Captain Lambert	Capture of French frigate 'Psyche.'
10 Aug.	*Phœnix*, Thomas Baker	Capture of French frigate 'Didon.'
21 Oct.	*Victory*, Vice-Admiral Lord Nelson; Captain T. Hardy. *Royal Sovereign*, Vice-Admiral Collingwood; Captain Rotherham. *Britannia*, Rear-Admiral Lord Northesk; Captain C. Bullen. *Temeraire*, E. Hervey. *Neptune*, Fremantle. *Leviathan*, Bayntun. *Conqueror*, Pellew. *Agamemnon*, Berry. *Africa*, Digby. *Ajax*, Lieutenant Pinfold. *Orion*, Codrington. *Minotaur* Mansfield. *Spartiate*, Sir F. Laforey. *Belleisle*, Hargood. *Mars*, Duff. *Bellerophon*, J. Cooke. *Colossus*, J. N. Morris. *L'Achille*, Sir Richard King. *Dreadnought*, J. Conn. *Polyphemus*, Redmill. *Revenge*, Moorsom. *Swiftsure*, G. Rutherford. *Defiance*, Durham. *Thunderer*, Lieutenant Stockham. *Defence*, G. Hope. *Tonant*, Tyler. *Prince*, R. Grindall. FRIGATES: *Phœbe*, Hon. Bladen Capel. *Sirius*, W. Prowse. *Eurydice*, Hon. H. Blackwood. *Naiad*, Dundas. CUTTERS: *Entreprenante*, L. Purver. *Pickle*, Lapenotiere.	Battle of Trafalgar.
4 Nov	*Cæsar*, Sir R. Strachan. *Hero*, Hon. A. Gardner. *Namur*, Halstead. *Courageux*, R. Lee. FRIGATES: *Æolus*, Lord W. Fitz Roy. *Phœnix*, T. Baker. *Revolutionnaire*, Henry Hotham. *Santa Margaritta*, Rathbone.	Capture of four sail of French line-of-battle ships.
1806		
Feb.	*Superb*, Vice-Admiral Sir J. Duckworth; Captain Keats. *Northumberland*, Rear-Admiral Hon. A. Cochrane; Captain Morrison. *Spencer*, Hon. R. Stopford. *Donegal*, Malcolm. *Atlas*, Fym. *Agamemnon*, Sir E. Berry. CANNON, Rear-Admiral Louis; Captain F. Austen. FRIGATES: *Acasta*, Dunn. *Magicienne*, Mackenzie. SLOOPS: *Espoir*, Cochrane. *Kingfisher*, Higginson.	Battle of St. Domingo, and capture and destruction of four sail of the line.
Mar.	*London*, Sir Harry Neale. *Amazon*, W. Parker	Capture of 'Marengo,' and 'Belle Poule.'

Digitized by Google

Date.	NAMES of SHIPS for which CLAIMS have been proved.	ACTION for which a MEDAL is granted.
1806		
26 Mar.	*Pique*, Charles Ross	Capture of 'Phaeton' and 'Voltigeur.'
17 Apr.	*Sirius*, W. Prowse	Action with French flotilla at Civita Vecchia, and capture of the 'Bergère.'
19 July	*Blanche*, Captain Lavie	Capture of 'Guerrière.'
23 Aug.	*Arethusa*, Captain C. Brisbane. *Anson*, C. Lydiard	Capture of Spanish frigate 'Pomone.'
1807		
1 Jan.	*Arethusa*, Brisbane. *Anson*, Lydiard. *Fisgard*, Bolton. *Latona*, J. A. Wood. *Morne Fortunée*, Lieutenant Rorie.	Taking of Curaçon.
8 Jan.	*Pickle*, Lieutenant D. Calloway	Capture of 'La Favorite.'
Aug.	*Hydra*, George Mundy	At Begur, attack of batteries, and capture of 'L'Eugène' and 'Caroline.'
15 Aug.	*Comus*, Captain Edmund Heywood	Capture of Danish frigate 'Frederickscourn.'
28 Oct.	*Louisa*, Lieutenant Hoy	Action with and defeat of a privateer.
4 Nov.	*Carrier*, Mate M. W. Milne	Capture of 'Actif.'
24 Nov.	*Ann*, Lieutenant Mackenzie	Capture of Spanish lugger privateer, and action with ten gun-boats, and surrender of two.
1808		
2 Mar.	*Sappho*, Commander George Langford	Capture of Danish brig 'Admiral Yawl.'
8 Mar.	*San Fiorenzo*, Captain G. F. Hardinge	Capture of French frigate 'Piedmontaise.'
13 Mar.	*Emerald*, F. L. Maitland	Destruction of batteries and vessels of war at Vivero.
14 Mar.	*Childers*, Captain W. H. Dillon	Action with Danish brig 'Lougon.'
22 Mar.	*Stately*, George Parker. *Nassau*, R. Campbell	Destruction of Danish line-of-battle ship 'Prince Christian Frederick.'
4 Apr.	*Alceste*, M. Maxwell. *Mercury*, James Gordon. *Grasshopper*, T. Searle.	With gun-boats and convoy, and destruction of several.
24 Apr.	*Grasshopper*, Commander Searle. *Rapid*, Lieutenant Baugh	Action with and destruction of Spanish armed vessels and gun-boats at Faro.
7 May	*Redwing*, Commander Thomas Usher	Action with seven armed vessels, and destruction of them.
19 May	*Virginie*, Edward Brace	Capture of Dutch frigate 'Gneiderland.'
31 May	*Redwing*, Thomas Usher	Tarifa. Battery destroyed, and two vessels taken
6 July	*Seahorse*, John Stewart	Capture of Turkish frigate 'Badere Zaffer.'
11 Aug.	*Comet*, Commander Crth. Daly	Action with three French brigs, and capture of 'Sylph.'
26 Aug.	*Centaur*, Rear-Admiral Sir Samuel Hood Captain Webley. *Implacable*, Thomas Bram Martin.	Russian fleet, and capture of 74-gun ship 'Sewolod.'
1 Nov.	*Cruizer*, Lieutenant T. Wells	Action with flotilla off Gottenburgh, and capture of brig of war.
10 Nov.	*Amethyst*, Sir Michael Seymour	Capture of French frigate 'Thetis.'
13 Dec.	*Circe*, F. Collier. *Amaranthe*, E. Brenton. *Stork*, Geo. Le Geyt. *Express*, Lieutenant Dowers. *Epervier*, T. Tucker. *Morne Fortunée*, Lieutenant Brown.	Action with batteries, and capture of a corvette.
1809		
1 Jan.	*Onyx*, Charles Gill	Capture of Dutch corvette 'Manly.'
14 Jan	*Confiance*, Sir L. Yeo	Taking of Cayenne.
Feb.	*Neptune*, Admiral Hon. Sir A. Cochrane; Captain T. Pinto. *Pompée*, Commodore George Cockburn. *Bellmule*, Fahie. *Captain*, J. A. Wood. *Intrepid*, Needham. *York*, R. Baron: *Penelope*, J. Dick. *Acasta*, P. Beaver. *Amaranthe*, E. Brenton. *Cherub*, T. Tucker. *Eurydice*, Bradshaw. *Ethalion*, T. Cochrane. *Express*, W. Malone. *Fawn*, Hon. G. A. Crofton. *Gloire*, James Carthew. *Haughty*, Mitchell. *Hazard*, Cameron. *Mozambique*, Atkins. *Æolus*, Lord W. Fitz Roy. *Pelorus*, F. Collier. *Port d'Espagne*, Kennedy. *Star*, Patterson. *Stork*, George Le Geyt. *Surinam*, J. Lake. *Supérieure*, W. Ferrie. *Wolverine*, Simpson. *Gores*, Spear. *Ulysses*, Woolcombe. *Circe*, Collier. *Cleopatra*, J. Pechell. *Ringdove*, Andrews. *Recruit*, Napier. *Forester*, J. Richards. *Bellette*, Summers. *Snap*, Stewart. *Demerara*, W. Dowers. *Pelican*, Pringle. *Prolic*, Whinyates. *Liberty*, Coad. *Swinger*, Bligh. *Subtle*, Brown. *Bacchus*, Jermy. *Eclair*, Evelyn.	Capture of Martinique, for which a Medal was bestowed on the Army.
Feb.	*Horatio*, George Scott. *Supérieure*, W. Ferrie	Capture of French frigate 'Junon.'
5 Apr.	*Amethyst*, Michael Seymour	Capture of 'Niemen.'
12 Apr.	*Caledonia*, Lord Gambier; 1st Captain, Sir H. Neale; Captain W. Bedford. *Cæsar*, Rear-Admiral Stopford; Captain C. Richardson. *Gibraltar*, Ball. *Hero*, Newman. *Donegal*, Malcolm. *Resolution*, Burlton. *Theseus*, Beresford. *Illustrious*, Broughton. *Valiant*, J. Bligh. *Bellona*, Douglas. *Revenge*, Kerr. *Impérieuse*, Lord Cochrane. *Indefatigable*, Rodd. *Aigle*, Wolfe. *Emerald*, Maitland. *Unicorn*, Harryman. *Pallas*, G. F. Seymour. *Mediator*, Woolridge. *Beagle*, Newcombe. *Bittern*, Abdy. *Eyrd*, Bevians. *Foxhound*, Green. *Redmole*, Joyce. *Thunder*, Chatfield. *Ætna*, Godfrey. *Insolent*, Lieutenant Morris. *Encounter*, J. H. Talbot. *Conflict*, Hutt. *Contest*, Gregory. *Fervent*, Hare. *Growler*, Crossman. *Whiting*, Wildey. *Nimrod*, Tapley. *King George*, T. Mercer. *Martial*, W. Walker.	Destruction of ships in Basque Roads.
17 Apr.	*Pompée*, W. Fahie. *Cester*, Roberts. *Recruit*, C. Napier	Chase and capture of French ship of the line 'Hautpoult.'

Digitized by Google

Date.	NAMES of SHIPS for which CLAIMS have been proved.	ACTION for which a MEDAL is granted.
1809		
25 & 27 June	*Cyane*, Captain T. Staines. *L'Espoir*, Commander R. Mitford....	Action with 'Ceres,' and capture of eighteen gun-boats, and destruction of four.
6 July	*Bonne Citoyenne*, Captain Mounsey	Capture of French frigate 'Furieuse.'
11 Sept.	*Diana*, Lieutenant Kempthorne	Capture of 'Zephyr.'
18 Dec.	*Sceptre*, Captain S. Ballard. *Freija*, J. Hayes. *Blonde*, V. V. Ballard. *Thetis*, G. Miller. *Castor*, Roberts. *Hazard*, Cameron. *Ringdove*, Dowers. *Cygnet*, Dix. *Elizabeth*, Lieutenant Charles Finch.	Storming batteries at Anse-le-Barque and capture of 'Loire' and 'Seine' frigates.
1810		
10 Jan.	*Cherokee*, Richard Arthur	Capture of 'L'Aimable Nelly.'
2 Jan.	*Scorpion*, F. Stanfell.....	Capture of 16-gun brig 'L'Oreste.'
Jan. & Feb.	*Pompee*, Vice-Admiral Hon. Sir A. Cochrane; Captain Dilkes. *Abercrombie*, Faltie. *Alfred*, Watson. *Alcmene*, Hon. W. Maude. *Amy*, Preston. *Aurora*, J. Duer. *Amaranthe*, Tringle. *Achates*, Pinto. *Attentive*, Carr. *Bellette*, Sloane. *Ballahou*, Mills. *Bacchus*, Jermy. *Blonde*, V. V. Ballard. *Castor*, Roberts. *Cherub*, Tucker. *Cygnet*, Dix. *Elizabeth*, Fitch. *Freija*, Hayes. *Fawn*, Hon. G. A. Crofton. *Frolic*, Whinyates. *Forester*, Wall. *Gloire*, Carthew. *Guadeloupe*, Head. *Grenada*, Briggs. *Hazard*, Elliott. *Loire*, Schomberg. *Laura*, Hunter. *Melampus*, Hawker. *Morne Fortunée*, Wills. *Netley*, Jackson, *Orpheus*, Tonyn. *Observateur*, Wetherall. *Perlen*, Thompson. *Pelorus*, Huskisson. *Pultusk*, M'George. *Plumper*, Firssell. *Rosamond*, Walker. *Ringdove*, Dowers. *Sceptre*, Ballard. *Statira*, Boys. *Scorpion*, Stanfell. *Savage*, Ferrie. *Sauvieuve*, Coven. *Star*, Paterson. *Snap*, Stewart. *Surinam*, Hedge. *Subtle*, Brown. *Thetis*, Miller. *Vimeira*, Scobell. *Wanderer*, Robilliard.	Capture of 16 gun brig 'Havik.'
10 Feb.	*Thistle*, Lieutenant Peter Proctor.....	Capture of the Dutch corvette 'Havik.'
24 Apr.	*Surly*, Welch. *Firm*, Little	Capture of 'Alcide.'
26 Apr.	*Sylvia*, Lieutenant A. Drury.....	Capture of 'Echo,' in Strait of Sunda.
3 May	*Spartan*, Jubleel Brenton.....	Action with French frigate 'Ceres' and consorts, and capture of 'Sparvière.'
May & June	*Royalist*, Maxwell.....	Action with and capture of six armed vessels.
25 July	*Thames*, Hon. G. Waldegrave. *Pilot*, Toup Nicolas. *Weazle*, Henry Prescott.	Action with gun-boats; and capture and destruction of a number of transports at Amanthea.
9 Aug.	*Caroline*, Christopher Cole. *Piedmontaise*, Charles Foote. *Barracouta*, R. Kendh.	Banda Neira.
18 Sept.	*Boadicea*, J. Rowley. *Otter*, J. Tomkinson. *Staunch*, Lieutenant B. Street.	Action with French squadron, and capture of the French frigate 'Venus'; and re-capture of the 'Ceylon.'
14 Oct.	*Bristis*, Acting Commander G. Beatham.....	Capture of 'Sans-Souci.'
1811		
13 Mar.	*Amphion*, Sir W. Hoste. *Active*, J. A. Gordon. *Cerberus*, H. Whitby. *Volage*, Phipps Hornby.	Action with and capture of frigates off Lissa.
27 Mar.	Defence of Anholt, Captain J. W. Maurice	Anholt Island.
6 Apr.	*Arrow*, Sam. Knight	Action with chasse-marées and batteries.
20 May	*Astræa*, C. Schomberg. *Phœbe*, J. Hillyar. *Galatea*, W. Losack. *Racehorse*, J. De Rippe.	Action with French frigates and capture of 'Renommee' and 'Nereide.'
18 Aug.	*Hawke*, Henry Bourchier	Capture of 16-gun brig 'Heron' and convoy.
Aug. & Sept.	*Scipion*, Rear-Admiral Hon. R. Stopford: Captain J. Johnstone. *Illustrious*, Commodore Broughton; Captain Festing. *Lion*, H. Heathcote. *Minden*, Hoare. *Akbar*, H. Drury. *Barracouta*, W. F. Owen. *Bucephalus*, C. Pelly. *Caroline*, Cole. *Cornelia*, H. Edgell. *Harpy*, Bain. *Hecate*, Hon. H Peachy. *Hesper*, B. Reynolds. *Hussar*, Crawford. *Leda*, Sayer. *Modeste*, Hon. G. Elliot. *Nisus*, P. Beaver. *Phaeton*, Pellew. *Phœbe*, J. Hillyar. *President*, S. Warren. *Procris*, Maunsell. *Samarang*, J. Drury. *Sir F. Drake*, G. Harris. *Psyche*, Edgcumbe. *Doris*, W. J. Lye. *Dasher*, W. Kelly.	Capture of Java, 1811, for which a Medal was bestowed upon the Army.
11 Nov.	*Skylark*, Boxer. *Locust*, Gedge.....	Action with Boulogne flotilla and capture of gun-brig.
29 Nov.	*Alceste*, M. Maxwell. *Active*, J. Gordon. *Unite*, Chamberlain.....	Action with and capture of two French frigates.
1812		
22 Feb.	*Victorious*, Captain Talbot. *Weasel*, W. Andrew	Capture of French 74 'Rivoli.'
27 Mar.	*Rosario*, Commander Trollope. *Griffon*, Harvey	Capture of two brigs of war.
22 May	*Northumberland*, Hy. Hotham. *Growler*, Lieutenant Weeks	Destruction of two French frigates and a brig.
29 May	*Hyacinth*, Ussher. *Goshawk*, Lilburn. *Resolute*, Keenan; and Gun-boat 16, Lieutenant Cull.	At Malaga, capture of 'Brave' and 'Napoléon.'
July	*Dictator*, Stewart. *Podargus*, Robilliard. *Calypso*, Weir. *Flamer*, Lieutenant England.	Destruction of two Danish frigates and two brigs.
21 July	*Scalark*, Thos. Warrand	Capture of 'Ville de Caen.'
29 Dec.	*Royalist*, Downie	Capture of 'La Ruse.'
1813		
22 Apr	*Weasel*, Commander Black	Destruction of six gun-boats.
1 June	*Shannon*, Phil. Brooke	Capture of American frigate 'Chesapeake.'
4 Aug	*Pelican*, Commander Maples	Capture of American brig 'Argus.'

Digitized by Google

Date.	NAMES of SHIPS for which CLAIMS have been proved.	ACTION for which a MEDAL is granted.
1813		
Aug. & Sept.	*Surveillante*, G. Collier. *Ajax*, Otway. *Andromache*, Tobin. *Beagle*, J. Smith. *Challenger*, F. Vernon. *Freija*, W. J. Scott. *Révolutionnaire* Woolcombe. *Constant*, Lieutenant J. Stokes. *Dispatch*, J. Galloway. *Lyr*—, Bloye. *Magicienne*, Hon. W. Gordon. *President*, F. Mason. *Sparrow*, Tayler. *Holly*, Treacher. *Juniper*, Vassall. *Arrow*, J. J. Aplin; and BOATS from such Ships as may have been present during the months of August and September, and which were employed on the inner line of sea blockade.	St. Sebastian's.
9 Oct.	*Thunder*, W. O. Pell	Capture of 'Neptune,' armed lugger.
1814		
5 Jan.	*Desirée*, Farquhar. *Shamrock*, Marshall. *Hearty*, Rose. *Blazer*, Banks. *Piercer*, Kneeshaw. *Redbreast*, Keith; and GUN-BOATS.	Fortress of Gluckstadt captured.
Jan.	*Venerable*, Rear-Admiral Durham; J. A. Worth. *Cyane*, T. Forrest.	Capture of two French frigates.
25 Feb.	*Eurotas*, J. Phillimore	Capture of French frigate 'Clorinde.'
27 Mar.	*Hebrus*, E. Palmer	Capture of French frigate 'L'Etoile.'
28 Mar.	*Phœbe*, James Hillyar. *Cherub*, Commander Tucker	Capture of American frigate 'Essex,' and 'Essex Junior.'
17 Aug.	*Seahorse*, James Gordon. *Eurydice*, C. Napier. *Devastation*, Captain Alexander. *Ætna*, Kenah. *Meteor*, S. Roberts. *Erebus*, Bartholomew. *Fairy*, Baker. *Anna Maria*, M. Gray	At Alexandria in America; and destruction of shipping in the Potomac.
1815		
15 Jan.	*Endymion*, H. Hope	Capture of 'President.'
24 July	*Malta*, Fahie. *Berwick*, Edward Brace	Attack and Reduction of Gaeta.
1816		
27 Aug.	*Queen Charlotte*, Admiral Lord Exmouth; Captain J. Brisbane. *Impregnable*, Rear-Admiral Milne; Captain Ed. Brace. *Severn*, Chas. Ekins. *Albion*, J. Coode. *Minden*, W. Paterson. *Leander*, Chetham. *Glasgow*, Hon. A. Maitland. *Severn*, Hon. F. W. Aylmer. *Grameus*, W. F. Wise. *Hebrus*, E. Palmer. *Cordelia*, W. Sarjeant. *Heron*, George Bentham. *Britomart*, R. Riddell. *Mutine*, James Mould. *Prometheus*, W. B. Dashwood. *Hecla*, W. Popham. *Infernal*, Hon. George J. Perceval. *Beelzebub*, W. Kempthorn. *Fury*, C. R. Moorsom. *Falmouth*, Hoy.	Battle of Algiers.
1827		
20 Oct.	*Asia*, Vice-Admiral Sir Edward Codrington; Captain Edward Curzon. *Albion*, J. A. Ommanney. *Genoa*, Walter Bathurst. *Cambrian*, G. W. Hamilton. *Dartmouth*, T. Fellowes. *Glasgow*, Hon. A. Maude. *Talbot*, Hon. F. Spencer. *Rose*, L. Davies. *Philomel*, Viscount Ingestrie. *Mosquito*, G. B. Martin. *Brisk*, Hon. W. Anson.	Battle of Navarino.
1840		
Nov.	*Princess Charlotte*, Admiral Hon. Sir Robert Stopford; Captain A. Fanshawe. *Powerful*, Chas. Napier. *Bellerophon*, C. J. Austen. *Revenge*, Hon. W. Waldegrave. *Ganges*, B. Reynolds. *Tuscarora*, F. Berkeley. *Edinburgh*, W. W. Henderson. *Hastings*, J. Lawrence. *Benbow*, H. Stewart. *Rodney*, Mansell. *Asia*, W. Fisher. *Vanguard*, Sir D. Dunn. *Implacable*, Harvey. *Cambridge*, Barnard. *Castor*, E. Collier. *Pique*, Edw. Boxer. *Caryatid*, H. B. Martin. *Dido*, L. Davies. *Talbot*, H. J. Codrington. *Daphne*, J. W. Dalling. *Magicienne*, F. J. Michell. *Gorgon*, W. H. Henderson. *Cyclops*, H. T. Austen. *Wasp*, Geo. Mansell. *Vesuvius*, Thomas Henderson. *Stromboli*, W. J. Williams. *Hydra*, R. S. Robinson. *Phœnix*, R. Stopford. *Hazard*, Hon. C. Gilbert Elliot. *Zebra*, J. J. Stopford. *Hecate*, J. H. Ward. *Medea*, Thos. Warden.	Capture of Acre, and operations connected with it on the coast of Syria.

NAVAL MEDALS—BOATS.

Date.	BOAT ACTIONS.	CAPTURED VESSELS.
1793		
15 Mar.	Boats of *Syren* and gun boats under Lieut. Western	Successful attack on French trenches before Williamstadt.
1794		
17 Mar.	The Boats of the following Ships of the fleet under Sir John Jervis: —*Boyne*, *Vengeance*, *Assurance*, *Irresistible*, *Asia*, *Veteran*, *Beaulieu*, *Blonde*, *Avenger*, *Vesuvius*, *Winchelsea*, *Woolwich*, *Ulysses*, *Zebra*, *Aurora*, *Dromedary*, *Rose*, *Rattlesnake*, *Roebuck*, *Santa Margaritta*, *Experiment*, *Seaflower*, *Tormentor*, *Quebec*, *Nautilus*, *Spiteful*, *Venom*.	Boarding and capturing the French frigate 'Bienvenue' and other vessels in Fort Royal Bay.
1797		
2 May	Boats of *Lively* and *Minerve*, Lieutenant T. M. Hardy	Cutting out 'Mutine.'
1799		
9 June	Boats of *Success*, under Lieutenant Phil. Facey	Capturing a Spanish polacca.
20 Dec.	Boats of *Queen Charlotte*, Lieutenant Bainbridge	Recapture of cutter taken by two privateers.
1800		
29 July	Boats of *Viper*, *Impétueux*, *Amethust*, Lieutenant, J. Coghlan	'Cerbère captured.
29 Aug.	Boats of *Renown*, *Impeteux*, *London*, *Courageux*, *Amethyst*, *Stag*, *Amelia*, *Brilliant*, and *Cynthia*, Lieutenant Burke.	Cutting out 'Guêpe,' of 18 guns.
27 Oct.	Boats of *Phaeton*, Lieutenant Beaufort	Cutting out 'San Josef.'
1801		
1 July	Boats of *Doris* *Beaulieu*, *Uranie*, *Ville de Paris*, and *Robust*	Cutting out 'Chevrette.'

Digitized by Google

Date.	BOAT ACTIONS.	CAPTURED VESSELS.
1803		
27 June	Boats of *Loire*, Lieutenant F. Temple	Cutting out 'Venteux.'
4 Nov.	Launch of H.M.S. *Blanche*, Mr. John Smith	Capture of armed schooner in Manchineal Bay.
1804		
4 Feb.	Boats of *Centaur*, Lieutenant Carthew Reynolds	'Curieux.'
1805		
4 June	Boats of *Loire*, under Lieutenant Yeo	Capture of 'Confiance,' Muros Bay.
1806		
16 July	Boats of *Centaur*, *Cannonier*, *Revenge*, *Achilles*, *Prince of Wales*, *Polyphemus*, *Monarch*, *Iris*, and *Indefatigable*, under Lieut. Sibley.	Cutting out 'Cæsar.'
1807		
Jan.	Boats of the *Cerberus*, Lieutenant Coote	Capture of a privateer.
1 Jan.	Boats of *Galatea*, under Lieutenant Coombe	Capture of 'Lynx.'
29 Apr.	Boats of *Richmond*, under Sub-Lieutenant G. Bush	Capture of a privateer.
1808		
13 Feb.	Boats of *Confiance*, under Mr. Robert Trist	French gun-boat.
10 July	Boats of *Porcupine*, under Lieutenant G. Price	Capture of an armed ship at Port d'Anzo.
11 Aug.	Boats of Sir R. Keats' Squadron	Capture of man-of-war brig and cutter at Nyborg.
23 Nov.	Boats of *Heureux*, under Commander W. Coombe	Batteries, and capture of schooner at Mainut.
1809		
7 July	Boats of *Implacable*, *Bellerophon*, *Melpomene*, and *Prometheus* under Lieutenant Joseph Hawkey.	Capture and destruction of gun-boats and convoy, at Hango Head, Baltic.
14 July	Boats of *Scout*, under Lieutenant R. Battersby	Storming battery, near Marseilles.
25 July	Boats of *Fawn*, under Lieutenant Morgan	Action with cutter and schooner 'Guadeloupe,' and capture.
25 July	Boats of *Princess Caroline*, *Minotaur*, *Cerberus*, and *Prometheus*, under the command of Captain Forrest.	Capture of Russian gun-boats in Aspo Road.
27 July	*L'Aimable*, Lord George Stewart. *Mosquito*, W. Goat. *Briseis*, R. Pettit. *Ephira*, G.E. Watts. *Pincher*, Lieut. Samuel Burgess.	Taking and destroying the Fort at Bremerlé, Cuxhaven.
29 July	Boats of *Excellent*, *Acorn*, and *Bustard* under Lieutenant J. Harper.	Capture of six gun-boats.
28 Aug.	Boats of *Amphion*, under Lieutenant Phillott and Lieutenant Slaughter.	Destroying a battery, and capturing six gun-boats and convoy at Cortelazzo.
1 Nov.	Boats of *Tigre*, *Cumberland*, *Volontaire*, *Apollo*, *Topaze*, *Philomel*, *Scout*, and *Tweed*, under Lieutenant Tailour.	Capture of eleven armed vessels, in bay of Rosas.
3 Dec.	*Theseus*, *Pullusk*, *Achates*, *Attentive*, and *Bacchus*, under Captain W. Elliott.	Cutting out the 'Nisus' at Guadeloupe.
1810		
3 Feb.	Boats of *Christian VII.*, *Armide*, and *Seine*, under Lieutenant H.G. Guion.	Attack on nine French gun boats, and capture of one—Basque Road.
1 May	Boats of *Nereide*, at Jacotel, Commander Willoughby	The Fort taken.
28 June	Boats of *Amphion*, *Active*, *Cerberus*, under Lieutenant Slaughter	Capture of twenty-five vessels at Grao.
27 Sept.	Boats of *Caledonia*, *Valiant*, and *Armide*, under Lieutenant A. Hamilton.	Storming batteries at Pointe de Chef, Basque Road.
4 Nov.	Boats of *Blossom*, under Lieutenant Samuel Davies	Capture of 'Cæsar,' privateer.
23 Nov.	Bomb and mortar vessels, and boats of the Cadiz Fleet, under Captain (late Sir R.) Hall.	Attack and destruction of shipping at Port St. Mary.
24 Dec.	Boats of *Diana*, under Lieutenant Rowe	Destruction of French frigate 'L'Elize.'
1811		
4 May	Boats of *Belle Poule* and *Alceste*, under Lieutenant McCurdy	Destruction of 14-gun brig at Parenza.
30 July	Boats of *Minden*, under Lieutenant Lyons	Capture of Fort Marrack, Java.
2 Aug.	Boats of *Quebec*, *Raven*, *Exertion*, *Redbreast*, *Alert*, and *Princess Augusta*, under Lieutenant Samuel Blyth.	Capture of three Danish gun-brigs in the River Jahde.
20 Sept.	Boats of *Victory*, under Lieutenant St. Clair and Mr. Purcell	Capture of Danish gun-boats.
4 Dec.	Boats of the *Sultan*, Lieutenant Anderson	Capture of 'Le Languedocienne.'
1812		
4 April	Boats of *Maidstone*, Lieutenant McMeakan	Capture of French xebec.
1 Sept.	Boats of *Bacchante*, under Lieutenant O'Brien	Action with and capture of gun-boats.
17 Sept.	Boats of *Eagle*, Lieutenants Cannon and Festing, and Mr. Moore.	Action with and capture of seventeen gun-boats, at Maestro.
29 Sept.	Boats of the *Aboukir*, *Ranger*, and gun-boats, under Commander Henry Stuart.	Attack on Mitau, Riga, and capture of officers and men of the enemy.
1813		
6 Jan.	Boats of *Bacchante*, under Lieutenant D. H. O Brien	Capture of five gun-brigs, coast of Calabria.
21 Mar.	Boats of *Brevdageren* and *Blazer*, Lieutenant Devon	Capture of two Danish gun-boats in Elbe.
2 April	Boats of *Orpheus*, Lieutenant Dance	Capture of Danish Letter of Marque, at Whampoa.
April & May	Boats of *Marlborough*, *Maidstone*, *Dragon*, *Statira*, *Dolphin*, *Fantome*, *Mohawk*, *Highflyer*, *Racer*, under Captain Lawrence and Lieutenant Westphal, and personal command of Rear-Admiral Sir George Cockburn.	French town and Havre-de-Grace, destruction of fort and cannon foundry.
2 May	Boats of *Repulse*, *Undaunted*, *Volontaire*, and *Redwing*, Lieutenant J. Shaw.	At Morgion, battery blown up, and six vessels captured.
1814		
8 April	Boats of *Hogue*, *Endymion*, *Maidstone*, and *Borer*, under Commander Coote.	Connecticut, destruction of twenty-seven American vessels.
24 May	Boats of *Elizabeth*, under Lieutenant M. Roberts	Capture of 'L'Aigle.'
3 & 6 Sept	Boats on Lake Huron, under Lieut. Miller Worsley	Capture of American schooners 'Tigress' and 'Scorpion.'
Dec.	Boats of *Tonnant*, *Norge*, *Bedford*, *Ramillies*, *Royal Oak*, *Armide*, *Seahorse*, *Cydnus*, *Trave*, *Sophie*, *Meteor*, *Belle Poule*, *Gorgon*, *Alceste*, *Dionede*, and *Weser*, under Captain Nicholas Lockyer.	Capture of five gun-vessels and a sloop.

Digitized by Google

INDEX.

[*The Dates within Brackets are those of Boat Actions.*]

A.

Abercrombie, Jan and Feb 1810
Aboukir, [29 Sept 1812]
Acasta, 6 Feb 1806; Feb 1809
Achates, [13 Dec 1809]; Jan and Feb 1810
Acheron, 3 Feb 1805
Achille, 21 Oct 1805; [16 July 1806]
Acorn, 29 July 1809
Active, [28 June 1810] 1801; 13 March 1811; 29 Nov 1811
" [hired cutter], 11 Oct 1797
Adamant, 11 Oct 1797
Æolus, 4 Nov 1805; Feb 1809
Ætna, 12 April 1809; 17 Aug 1814
Africa, 21 Oct 1805
Agamemnon, 14 March 1795; 2 April 1801, 21 Oct 1805; 6 Feb 1806
Agincourt, 11 Oct 1797; 1801
Aigle, 12 April 1809
Aimable, [27 July 1809]
Ajax, 1801; 21 Oct 1805; Aug and Sept 1
Akbar, Aug and Sept 1811
Albion, 27 Aug 1816; 20 Oct 1827
Alceste, 4 April 1808, [4 May 1811]; 29 Nov 1811; [14 Dec 1814]
Alcmene, 2 April 1801; Jan and Feb 18
Alert, 2 Aug 1811
Alexander, 1 Aug 1798; 1801
Alfred, 1 June 1794; Jan and Feb 1810
Alliance, 30 May 1799
Alligator, 1801
Amarantne, 13 Dec 1808; Feb 1809; Jan and Feb 1810
Amazon, 13 Jan 1797 2 April 1801; 18 March 1806
Amethyst, 123 July 1800]; [29 Aug 1800]; 10 Nov 1808; 5 April 1809
Amelia, 12 Oct 1798; [29 Aug 1800]
Amphion, [28 Aug 1809]; [28 June 1810]; 13 March 1811
Andromache, Aug and Sept 1813
Andromeda, 9 July 1800
Anholt, 27 March 1811
Ann, 8 July 1800; 24 Nov 1807
Anna Maria, 17 Aug 1814
Anson, 12 Oct 1798; 23 Aug 1806; 1 Jan 1807
Apollo, [1 Nov 1809]
Aquilon, 1 June 1794; 23 June 1795
Ardent, 11 Oct 1797; 2 April 1801
Arethusa, 23 Aug 1806; 1 Jan 1807
Argus, 23 June 1796
Aristocrat, 17 March 1796
Armide, [13 Feb 1810]; [27 Sept 1810]; [14 Dec 1814]
Arrow, 13 Sept 1799; 2 April 1801; 8 Feb 1805; 6 April 1811; Aug and Sept 1813
Asia, [17 March 1794]; [14 Dec 1814]; 20 Oct 1827; 1840
Asp, 1801; Jan and Feb 1810
Assurance, [17 March 1794]
Astræa, 10 April 1795; 23 June 1795; 1801; 20 May 1811
Athenian, 1801
Atlas, 6 Feb 1806
Attentive, [13 Dec 1809]; Jan and Feb 1810
Audacious, [1 June 1794]; 1 Aug 1798; 12 July 1801
Aurora, [17 March 1794]; Jan and Feb 1810
Avenger [17 March 1794]

B.

Babet, 23 June 1795; 8 July 1800
Bacchante, [1 and 18 Sept 1812]; [6 Jan 1813]
Bacchus, Feb 1809; [13 Dec 1809]; Jan and Feb 1810
Badger, 6 May 1798
Bahama, 1801; Jan and Feb 1810
Barfleur 1 June 1794; 23 June 1795; 14 Feb 1797
Barracouta, 9 Aug 1810; Aug and Sept 1811
Barbelmaadel, 1801
Beagle, 12 April 1809; Aug and Sept 1813
Beaulieu, [17 March 1794]; 11 Oct 1797; [21 July 1801]
Beaver, 24 March 1804
Bedford, 14 March 1795; 11 Oct 1797; [14 Dec 1814]
Beelzebub, 27 Aug 1816
Belleisle, 21 Oct 1805; Feb 1809
Belle Poule, [4 May 1811]; [14 Dec 1814]
Bellerophon, 1 June 1794; 17 June 1795; 1 Aug 1798; 21 Oct 1805; 7 July 1809; 1840
Bellette, Feb 1809; Jan and Feb 1810
Belliqueux, 11 Oct 1797
Bellona, 2 April 1801; 12 April 1809
Benlow, 1840
Berwick, 24 July 1815
Biter, 8 July 1800
Blanche, 4 Jan 1795; 19 Dec 1796; 2 April 1801; [4 Nov 1803]; 19 July 1806
Blazer, [21 March 1813]; 5 Jan 1814
Blenheim, 14 Feb 1797
Blonde, [17 March 1794]; 1801; 18 Dec 1809; Jan and Feb 1810
Blossom, [4 Nov 1810]
Boadicea, 18 Sept 1810
Bonne Citoyenne, 14 Feb 1797; 1801; 6 July 1809
Borer, [8 April, 1814]
Boxer, 8 July 1800
Boyne, [17 March 1794]
Brackel, 11 Oct 1797; 1801
Brevdagoren, [21 March 1813]
Brilliant, [29 Aug 1800]
Briseis, [27 July 1809]; 14 Oct 1810
Brisk, 20 Oct 1827
Britannia, 14 March 1795; 14 Feb 1797; 25 Oct 1805
Britomart, 27 Aug 1816
Brunswick, 1 June 1794; 17 June 1795
Bucephalus, Aug and Sept 1811
Bustard, [29 July 1809].

C.

Cæsar, 1 June 1794; 12 July 1801; 4 Nov 1805; 12 April 1809
Caledonia, 12 April 1809; 27 Sept 1810
Calpe, 12 July 1801
Calypso, 6 July 1812
Cambrian, 20 Oct 1827
Cambridge, 1840
Camellon, 1801
Camperdown, 8 July 1800
Canada, 12 Oct 1798
Canopus, 6 Feb 1806
Captain, 14 March 1795; 14 Feb 1797; Feb 1809
Caroline, 9 Aug 1810; Aug and Sept 1811
Carrier, 4 Nov 1807
Carysfort, 29 May 1794; 1840
Castor, 17 June 1809; 18 Dec 1809; Jan and Feb 1810; 1840
Centaur [4 Feb 1804], 16 July 1806; 26 Aug 1808
Centurion, 18 Sept 1804
Cerberus, [2 Jan 1807]; [25 July 1809]; [28 June 1810]; 13 March 1811
Ceres, 1801
Challenger, Aug and Sept 1813
Charon, 1 June 1794; 23 June 1795; 1801
Cherokee, 10 Jan. 1810
Cherub, Feb 1809; Jan and Feb 1810; 28 March 1814
Chichester, 1801
Childers, 14 March 1808
Christian VII., 13 Feb 1810
Circe, 11 Oct 1797; 13 Dec 1808; Feb 1809
Cleopatra, Feb 1809
Colossus, 23 June 1795; 14 Feb 1797; 21 Oct 1805
Comus, 15 Aug 1797
Comet, [June 1794; 8 July 1800; 11 Aug 1805
Confiance, [13 Feb 1808]; 14 Jan 1809]
Conflict, 12 April 1809
Conqueror, 21 Oct 1805 [16 July 1806]
Constant, Aug and Sept 1813
Contest, 12 April 1809
Cordelia, 27 Aug 1816
Cornelia, Aug and Sept 1811
Courageux, 14 March 1795; [29 Aug 1800]; 4 Nov 1805
Courier, 12 Aug 1799; 22 Nov 1799
Crescent, 20 Oct 1798
Cruelle, 1801
Cruizer, 2 April 1801; 1 Nov 1900
Culloden, 1 June 1794; 14 Feb 1797; 1 Aug. 1798
Cumberland, [1 Nov 1809]
Cyane, 25 and 27 June 1809; 16 Jan 1814
Cyclops, 1801; 1840
Cydnus, [14 Dec 1814]
Cygnet, 18 Dec 1809; Jan and Feb 1810
Cynthia, [29 Aug 1800]; 1801

Digitized by Google

D.

Dangereuse, 1801
Daphne, 1840
Dart, 1 July 1800 ; 2 April 1801
Dasher, Aug and Sept 1811
Dartmouth, 20 Oct 1827
Defence, 1 June 1794 ; 1 Aug 1798; 2 April 1810 ; 21 Oct 1805
Defiance, 2 April 1801 ; 21 Oct 1805
Delft, 1801
Demerara, Feb 1809
Désirée, 2 April 1801 ; 5 Jan 1814
Déterminée, 1801
Devastation, 17 Aug 1814
Diadem, 14 March 1795 ; 14 Feb 1797 ; 1801
Diamond, 17 March 1796
Diana, 1801 ; 11 Sept 1809 ; [24 Dec 1810]
Dictator, 1801 ; 6 July 1812
Dido, 24 June 1795 ; 14 Feb 1797 ; 1801 ; 1840
Diligent, 11 Oct 1797
Diomede, [14 Dec 1814]
Director, 11 Oct 1797
Discovery, 2 April 1801
Dispatch, Aug and Sept 1813
Dolly, 23 June 1795
Dolphin, 1801; [9 April 1813]
Dominica, Feb 1809
Donegal, 6 Feb 1806 ; 12 April 1809
Doris, [21 July 1801] ; Aug and Sept 1811
Doterel, 12 April 1809
Dove, 1801
Dragon, 1801 ; [29 April 1813]
Dreadnought, 21 Oct 1805
Dromedary, [17 March 1794
Druid, 1801
Dryad, 13 June 1796

E.

Eagle, [17 Sept 1812]
Eclair, Feb. 1809
Edgar, 2 April 1801
Edinburgh, 1840
Egmont, 14 March 1795 ; 14 Feb 1797
El Carmen, 1801
Elephant, 2 April 1801
Elizabeth, 18 Dec 1809; Jan and Feb 1810 ; [24 May 1814]
Emerald, 13 March 1808 ; 12 April 1809
Encounter, 12 April 1809
Endymion, [8 April 1814] ; 15 Jan 1815
Entreprenante, 1801 ; 21 Oct 1805
Epervier, 6 Feb 1806; 13 Dec 1808
Ephira, [27 July 1809]
Erebus, 17 Aug 1814
Espiegle, 12 Aug 1799 ; 1801
Espoir, 7 Aug 1798; 25 and 27 June 1809
Ethalion, 12 Oct 1798 ; Feb 1809
Europa, 1801
Eurotas, 25 Feb 1814
Eurus, 1801
Euryalus, 21 Oct 1805 ; 17 Aug 1814
Eurydice, Feb 1809
Excellent, 14 Feb 1797 ; [29 July 1809]
Exertion, [2 Aug 1811]
Expedition, 1801
Experiment, [17 March 1794] ; 1801
Explosion, 2 April 1801
Express, 13 Dec 1808; Feb 1809

F.

Fairy, 5 Feb 1800 ; 17 Aug 1814
Falcon, 8 July 1800
Falmouth, 27 Aug 1816
Fantome, 29 April 1813
Fawn, Feb 1809 ; [25 July 1809] ; Jan and Feb 1810
Fervent, 12 April 1809
Firm, 24 April 1810
Fisgard, 20 Oct 1798 ; 1 Jan 1807
Flamer, 6 July 1812
Flora, 1801
Florentina, 1801
Forester, Feb 1809 ; Jan and Feb
Forte, 1801
Fortitude, 14 March 1795
Fox, 14 March 1795; 14 Feb 1797 ; 1801
Foxhound, 12 April 1809
Foudroyant, 12 Oct 1798 ; 1801
Freija, 18 Dec 1809 ; Jan and Feb 1810 ; Aug and Sept 1813
Frolic, Feb 1809; Jan and Feb 1810
Fulminante, 1801
Fury, 1801 ; 27 Aug 1816

G.

Galatea, [21 Jan 1807] ; 20 May 1811 ; 23 June 1795
Ganges, 2 April 1801 ; 1840
Genoa, 20 Oct 1827
Gibraltar, 1 June 1794 ; 1801 ; 12 April 1809
Glasgow, 27 Aug 1816 ; 20 Oct 1827
Glatton, 2 April 1801
Gloire, Feb 1809: Jan and Feb 1810
Glory, 1 June 1794
Goliath, 14 Feb 1797; 1 Aug 1798
Good Design, 1801
Goree, Feb 1809
Gorgon, 1801 ; [14 Dec 1814] ; 1840
Goshawk, 29 May 1812
Gozo (late Malta), 1801
Granicus, 27 Aug 1816
Grasshopper, 4 April 1808 ; 24 April 1808
Grenada, Jan and Feb 1810
Greyhound, 1801
Griffon, 27 March 1812
Growler, 12 April 1809 ; 22 May 1812
Guadaloupe, Jan and Feb 1810

H.

Haerlem, 1801
Harpy, 6 Feb 1800 ; 2 April 1801 ; Aug and Sept 1811
Hastings, 1840
Haughty, Feb 1809
Hawke, 12 Aug 1811
Hazard, Feb 1809 ; 13 Dec 1809 ; Jan and Feb 1810 ; 1840
Hearty, 5 Jan 1814
Hebe, 1801
Hebrus, 27 March 1814 ; 27 Aug 1816
Hecate, Aug and Sept 1811 ; 1840
Hecla, 2 April 1801; 27 Aug 1816
Hector, 1801
Hero, 4 Nov 1805; 12 April 1809
Heroine, 1801
Heron, 27 Aug 1816
Hesper, Aug and Sept 1811
Heureux, [23 Nov 1808]
Highflyer, [29 April 1813]
Hogue, [8 April 1814]
Holly, Aug and Sept 1813
Horatio, 10 Feb 1809
Huron Lake [3 and 6 Sept. 1814]
Hussar, 17 May 1795 ; Aug and Sept 1811 ;
Hyacinth, 29 May 1812
Hydra, 6 Aug 1807 ; 1840

I.

Illustrious, 14 March 1795 ; 12 April 1809 ; Aug and Sept 1811
Impérieuse, 12 April 1809
Impétueux, [29 July 1809] ; [23 Aug 1809]
Implacable, 26 Aug 1808 ; [7 July 1809] ; 1840
Impregnable, 1 June 1794 ; 27 Aug 1816
Incendiary, 1 June 1794 ; 23 June 1795
Inconstant, 14 March 1795 ; 1801
Indefatigable, 20 April 1796 ; 13 Jan 1797 ; [16 July] 12 April 1809
Infernal, 27 Aug 1816
Inflexible, 1801
Insolent, 12 April 1809
Intrepid, Feb 1809
Invincible, 1 June 1794
Iphigenia, 1801
Iris, [16 July 1806]
Irresistible, [17 March 1794] ; 23 June 1795 ; 14 Feb. 1797
Isis, 11 Oct 1797 ; 2 April 1801

J.

Jamaica, 2 April 1801
Janissary, 1801
Juniper, Aug and Sept 1813
Juno, 12 Aug 1799

K.

Kangaroo, 1801
Kent, 8 July 1800 ; 1801
Kingfisher, 6 Feb 1806
King George, 11 Oct 1797 ; 12 April 1809

L.

Lancaster, 11 Oct 1797
Lapwing, 8 Dec 1796
Latona, 1 June 1794 ; 12 Aug 1799 ; 1 Jan 1807

Digitized by Google

Laurn, Jan and Feb 1810
Leander, 1 Aug 1798; 27 Aug 1816
Leda, 1801; Aug and Sept 1811
Leopard, 1801
Leviathan, 1 June 1794; 21 Oct 1805
Liberty, 17 March 1796; Feb 1809
Lion, 15 July 1798; Aug and Sept 1811
Lively, 13 March 1795; 14 Feb 1797; [29 May 1797]
Locust, 11 Nov 1811
Loire, [27 June 1808]; [4 June 1805]; Jan and Feb 1810
London, 23 June 1795; [29 Aug 1800]; 2 April 1801; 13 March 1806
Louisa, 12 July 1801; 28 Oct 1807
Lowestoffe, 14 March 1795, 24 June 1795
Lyra, 12 April 1809; Aug and Sept 1813

M.

Madras, 1801
Magicienne, 6 Feb 1806; Aug and Sept 1813; 1840
Magnanime, 19 Oct 1798
Maidstone, [April 1812]; 20 April 1812]; [8 April 1814]
Majestic, 1 June 1794; 1 Aug 1798
Malta, 24 July 1814
Manly, [14 Dec 1814]
Marlborough, 1 June 1794; [29 April 1813]
Mars, 17 June 1795; 21 April 1798; 21 Oct 1805
Martin, 11 Oct 1797
Medea, 1840
Mediator, 12 April 1809
Megæra, 23 June 1795
Melampus, 19 Oct 1794; Jan and Feb 1810
Meleager, 14 March 1795
Melpomene, [7 July 1809]
Mercury, 4 April 1803
Meteor, 17 Aug 1814; [14 Dec 1814]
Minden, [30 July 1811]; Aug and Sept 1811; 27 Aug 1816
Minerve, 14 March 1795; 19 Dec 1796; 14 Feb 1797; [29 May 1797]; 1801
Minorca, 1801
Minotaur, 1 Aug 1798; 1801; 21 Oct 1805; [25 July 1809]
Modeste, 1801; Aug and Sept 1811
Mohawk, [29 April 1813]
Monarch, 11 Oct 1797; 2 April 1801; [16 July 1806]
Mondovi, 1801
Monmouth, 11 Oct 1797; 1801
Montagu, 1 June 1794; 11 Oct 1797
Morne Fortunée, 1 Jan 1807; 13 Dec 1808; Jan and Feb 1810
Mosambique, Feb 1809
Moselle, 14 March 1795
Mosquito, 9 June 1795; 27 July 1809; 20 Oct 1827
Mutine, 1 Aug 1798; 27 Aug 1816

N.

Naiad, 21 Oct 1805
Namur, 14 Feb 1797; 4 Nov 1805
Nassau, 22 March 1808
Nautilus, [17 March 1794]
Negresse, 1801
Nemesis, [8 July 1800]
Neptune, 21 Oct 1805; Feb 1809
Néréide, [1 May 1810]
Netley, Jan and Feb 1810
Niger, 1 June 1794; 14 Feb 1797; 1801
Nimrod, 12 April 1809
Nisus, Aug and Sept 1811
Nile, 8 July 1800
Norge, [14 Dec 1814]
Northumberland, 1801; 6 Feb 1806; 22 May 1812
Nymphe, 18 June 1793; 23 June 1795; 8 March 1797

O.

Observateur, Jan and Feb 1810
Onyx, 1 Jan 1809
Orion, 1 June 1794; 23 June 1795; 14 Feb 1797; 1 Aug 1798; 21 Oct 1805
Orpheus, Jan and Feb 1810; [28 April 1813]
Otter, 2 April 1801; 18 Sept 1810

P.

Pallas, 17 June 1795; 1801; 12 April 1809
Pasley, 28 Oct 1801
Pearl, 1801
Pegasus, 1 June 1794; 1801
Pelican, 14 Aug 1813
Pelorus, Feb 1809; Jan and Feb 1810
Penelope, 30 March 1806; 1801; Feb 1809
Perlen, Jan and Feb 1810
Peterel, 21 March 1800; 1801
Phaeton, 1 June 1794; 17 June 1795; [27 Oct 1800;] Aug and Sept 1811
Phœbe, 21 Dec 1797; 19 Feb 1801; 21 Oct 1805; 20 May 1811; Aug and Sept 1811; 28 March 1814
Phœnix, 1801; 10 Aug 1805; 4 Nov 1805; 1840
Philomel, [1 Nov 1809]; 20 Oct 1827
Piedmontaise, 9 Aug 1810
Pierrer, 5 Jan 1814
Pickle, 21 Oct 1805; 8 Jan 1807
Pigmy, 1801
Pilot, 25 July 1810
Pincher, [27 July 1809]
Pique, 1801; 26 March 1806; 1840
Plumper, Jan and Feb 1810
Pomagua, 6 July 1812
Polyphemus, 2 April 1801; 21 Oct 1805; [16 July 1806]
Pompee, 12 July 1801; Feb 1809; 17 April 1809; Jan and Feb 1810
Porcupine, [10 July 1808]
Port d'Espagne, Feb 1809
Port Mahon, 1801
Poulette, 14 March 1795
Powerful, 11 Oct 1797; 1840
President, Aug and Sept 1811; Aug and Sept 1813
Prince, 23 June 1795; 21 Oct 1805
Prince George, 23 June 1795; 14 Feb 1797
Prince of Wales, 23 June 1795; [16 July 1806]
Princess Augusta, [2 Aug 1811]
Princess Caroline, [25 July 1809]
Princess Charlotte, 1840
Princess Royal, 14 March 1795
Procris, Aug and Sept 1811
Prometheus [7 July 1809]; [25 July 1809]; 27 Aug 1816
Psyche, Aug and Sept 1811
Pultusk, Feb 1809; [13 Dec 1809]; Jan and Feb 1810
Pylades [12 Aug 1799]

Q.

Quebec, 17 March 1794; [2 Aug 1811]
Queen, 1 June 1794; 23 June 1795
Queen Charlotte, 1 June 1794; 23 June 1795; [20 Dec 1799]; 27 Aug 1816

R.

Racer, [29 April 1813]
Racehorse, 20 May 1811
Raisonnable, 2 April 1801
Ramillies, 1 June 1794; 2 April 1801; [14 Dec 1814]
Ranger, 1 June 1794; [29 Sept 1812]
Rapid, 24 April 1808
Rattler, 1 June 1794
Rattlesnake, [17 March 1794]
Raven, 14 Feb 1797; [2 Aug 1811]
Recruit, Feb 1809; 17 June 1809
Redbreast, [2 Aug 1811]; 5 Jan 1814
Redpole, 12 April 1809
Redwing, 7 May 1808; 31 May 1808; [2 May 1813]
Regulus, 1801
Renommée 1801
Renown, [29 Aug 1800]; 1801
Repulse, [2 May 1813]
Resolute, 29 April 1812
Resolution, 12 April 1809
Resource, 1801
Revenge, 21 Oct 1805; 12 April 1809; 16 July 1806; 1840
Révolutionnaire, 23 June 1795; 4 Nov 1805; Aug and Sept 1813
Richmond, [19 April 1807]
Ringdore, Feb 1809; 18 Dec 1809; Jan and Feb 1810
Robust, 23 June 1795; 12 Oct 1798; [21 July 1801]
Rodney, 1840
Roebuck, [17 March 1794]; 1801
Romney, 17 June 1794; 1801
Romulus, 14 March 1795; 1801
Rosa, 1801
Rosamond, Jan and Feb 1810
Rosario, 8 July 1800; 27 March 1812
Rose, [17 March 1794]; 11 Oct 1797; 20 Oct 1827
Royal George, 1 June 1794; 23 June 1795
Royalist, May and June 1810; 9 Dec 1812
Royal Oak, [14 Dec 1814]
Royal Sovereign, 1 June 1794; 17 June 1795, 21 Oct 1850
Russell, 1 June 1794; 23 June 1795; 11 Oct 1797; 2 April 1801

Digitized by Google

S.

Salamine, 1801
Samarang, Aug and Sept 1811
Sandfly, 6 May 1798
San Fiorenzo, 8 March 1797; 14 Feb 1805; 8 March 1808
Sans Pareil, 23 Jan 1795
Santa Dorothea, 1801
Santa Margaritta, [17 March 1794]; 8 June 1796; 4 Nov 1805
Santa Theresa, 1801
Sappho, 2 March 1808
Saturn, 2 April 1801
Savage, Jan and Feb 1810
campavia. 1801
Sceptre, 18 Dec 1809; Jan and Feb 1810
Scipion, Aug and Sept 1811
Scorpion, 31 March 1804; 12 Jan 1810; Jan and Feb
Scout, [1 Nov 1809]; [14 July 1809]
Seahorse, 6 July 1808; 17 Aug 1814; [14 Dec 1814]
Seaflower, [17 March 1794]
Sealark, 21 July 1812
Seine, 20 Aug 1800; [18 Feb 1810]
Selby, 8 July 1800
Sensible, 1801
Severn, 27 Aug 1816
Shamrock, 5 Jan 1814
Shannon, 1 June 1813
Shearness, 1801
Sir Francis Drake, Aug and Sept 1811
Sirius, 21 Oct 1805; 17 April 1806
Sir Sidney Smith, 1801
Skylark, 11 Nov 1811
Snap, Feb 1809; Jan and Feb 1810
Sophie, [14 Dec 1814]
Southampton, 1 June 1794; 8 June 1796; 14 Feb 1797
Sparrow, Aug and Sept 1813
Spartan, 3 May 1810
Spartiate, 21 Oct 1805
Speedy, 6 Nov 1799; 6 May 1801
Spencer, 12 July 1801; 6 Feb 1806
Speculator, 11 Oct 1797
Spider, 25 Aug 1795; 1801
Spiteful, [17 March 1794]
St. George, 14 March 1795; 2 April 1801
St. Pierre, Feb 1809
Stag, 8 July 1800; [29 Aug 1850]
Standard, 23 June 1795
Star, Feb 1809; Jan and Feb 810
Stately, 1801; 22 March 1808
Statira, Jan and Feb 1810; [April and May 1813
Staunch, 13 Sept 1810
Stork, 13 Dec 1803; Feb 1809
Stromboli, 1840
Subtle, Feb 1809; Jan and Feb 1810
Success, [9 June 1799]
Sulphur, 2 April 1801
Sultan, [11 Dec 1811]
Sultana, 1801
Superb, 12 July 1801; 6 Feb 1806; 27 Aug 1816
Supérieure, Feb 1809; 10 Feb 1809; Jan and Feb 1810
Surinam, Feb 1809; Jan and Feb 1810
Surly, 24 April 1810
Surprise, 25 Oct 1799
Survellante, Aug and Sept 1813
Swiftsure, 1 Aug 1798; 1801; 21 Oct 1805
Swinger, Feb 1809
Sybille, 28 Feb 1799
Sylph, 28 Sept 1801
Sylvia, 26 April 1816
Syren [15 March 1799]

T.

Talbot, 20 Oct 1827; 1840
Tarleton, 14 March 1795
Tartarus, 1801
Teazer, 8 July 1800
Telegraph, 18 March 1799
Temeraire, 21 Oct 1805
Termagant, 1801
Terpsichore, 13 Oct 1796
Terrible, 14 March 1795
Terror, 2 April 1801
Thalia, 23 June 1795
Thames, 12 July 1801; 25 July 1810
Theseus, 1 Aug 1798; 30 May 1799; 12 April 1809
Thetis, 17 May 1795; 1810; [18 Dec 1809]; 18 Dec 1809
Jan and Feb 1810
Thisbe, 1801
Thistle, 10 Feb 1810
Thunder, 12 April 1809; 9 Oct 1813
Thunderer, 1 June 1794; 23 June 1795; 21 Oct 1805; 1842
Tigre, 30 May 1799; 1801; [1 Nov 1809]
Tonnant, 21 Oct 1805; [14 Dec 1814]
Topaze, [1 Nov 1809]
Tormentor, [17 March 1794]
Tourterelle, 1801
Transfer, 1810
Trave, [14 Dec 1814]
Tremendous, 1 June 1794
Triumph, 17 June 1795; 11 Oct 1797
Trusty, 1801
Tuscan, [1 Nov 1809]

U.

Ulysses, [17 March 1794]; 1801; Feb 1809
Undaunted, [2 May 1813]
Unicorn, 8 June 1796; 12 April 1809
Unite, 29 Nov 1811
Uranie, [21 July 1801]
Urchin, 1801

V.

Valiant, 1 June 1794; 23 June 1795; 12 April 1809; [27 Sept 1810]
Vanguard, 1 Aug 1798; 1840
Venerable, 11 Oct 1797; 12 July 1801; 16 Jan 1814
Vengeance, [17 March 1794]
Venom, [17 March 1794]
Venus, 1 June 1794
Vestal, 1801
Vesuvius, [17 March 1794]; 1840
Veteran, [17 March 1794]; 11 Oct 1797; 2 April 1801
Victor, 1801
Victorieuse, 1801
Victorious, 22 Feb 1812
Victory, 14 Feb 1797; 21 Oct 1805; [20 Sept 1811]
Vigilant, 8 July 1800
Ville de Paris, [21 July 1801]
Vimeira, Jan and Feb 1810
Vinciego, 30 March 1806
Viper, 26 Dec 1799; 29 July 1800
Virago, 1801
Virginie, 19 May 1808
Volage, 13 March 1811
Volcano, 2 April 1801
Voloutaire, 1 Nov 1809; [2 May 1813]

W.

Wanderer, Jan and Feb 1810
Warrior, 2 April 1801
Wasp, 8 July 1800; 1840
Wenzel, 25 July 1810; 22 Feb 1812; 22 April 1813
Weser [14 Dec. 1814]
Whiting, 12 April 1809
Wilhelmina, 1801
Winchelsea, [17 March 1794]; 1801
Windsor Castle, 14 March 1795
Wolverine, 18 Sept 1799; Feb 1809
Woolwich, [17 March 1794]; 1801

Y.

York, Feb 1809

Z.

Zealous, 1 Aug 1798
Zebra, 17 March 1794; 2 April 1801; 1840
Zephyr, 2 April 1801

Digitized by Google

APPENDIX.

NAVAL RETIREMENTS.

REAR-ADMIRALS AND CAPTAINS.

THE plan of Retirement, published in the London Gazette of 1st Sept., 1846, provides:—

C. 1st. That the rank of Retired Rear-Admiral shall be given, by Seniority, to such applicants from the 14*s.* 6*d.* Half-pay List as may be willing to accept it, with the pay of 1*l.* 5*s.* per diem, and the corresponding pension to their widows, under the usual restrictions.

D. 2nd. An addition of 7*s.* 6*d.* per day to be given to applicants, by Seniority, from the 12*s.* 6*d.* and 10*s.* 6*d.* Half-pay Lists, being Captains of not less than 20 years' standing and 55 years of age. Officers from both Lists to be permitted to assume the title of Retired Rear-Admiral at the period when they would have obtained the Flag by Seniority had they remained upon the Active List. Their widows to be entitled to a pension of 110*l.* per annum, and to the pension of Rear-Admiral's widow when the rank of Retired Rear-Admiral has been attained.

3rd. The vacancies upon the 1*l.* List to be filled up, in turn of Seniority, by Officers then accepting the 18*s.* per diem; but no new admissions to the 1*l.* 5*s.* List to be made until it is reduced below the number of 25, which it is not to exceed afterwards. The permanent Retired List to be reduced to 100, by making one appointment for every two vacancies, the first 25 Officers upon the List receiving 1*l.* 5*s.* per diem, and the remaining 75 1*l.* per diem, with the right of assuming the rank of Retired Rear-Admiral when entitled to it by Seniority.

RETIREMENT UNDER THE ORDER IN COUNCIL OF 25TH JUNE, 1851.

Her Majesty, by Her Order in Council of June 25th, 1851, having been graciously pleased to sanction certain arrangements proposed by the Board of Admiralty, with a view to the general benefit of the Naval Service, and, at the same time, the ultimate reduction of the present charge for half-pay, the Lords Commissioners of the Admiralty hereby give notice of the mode in which the arrangements in question will be carried into effect.

The number of Flag Officers will in future be reduced to 99, exclusive of Admirals of the Fleet; of these 21 to be Admirals, 27 Vice Admirals, and 51 Rear Admirals: this reduction will be effected as follows, viz.—

B. 1st. By removing to a Reserved Half-pay List those Officers now on the Active List who have not served for their Flag, under the Order in Council of 30th June, 1827. These Officers will receive, as at present, the Half-pay of Rear Admirals, but will be allowed the same advantage of rising in rank as if they had remained on the Active List.

A. 2nd. By awarding ten Retired Service Pensions, of 150*l.* each, to such Flag Officers as are either above 70 years of age, or are physically incapable of further Active Service; such Officers to be placed on the Reserved List, and the vacancies occasioned by death to be filled up from the Active List. These Pensions will *not* be held in addition to the Good Service Pension.

Digitized by Google

CAPTAINS.

The number of Captains on the Active List will be reduced to a number not permanently exceeding 350, and the reduction shall be effected as follows, viz.—

1st. As vacancies occur on the Active List of Flag Officers, the Captain first in Seniority, who has served for his Flag, will be promoted; reserving, however, Her Majesty's undoubted right of selection. Those Captains who rise to their Flags, and who have not so served, will be placed on the Reserved Half-pay List, rising in rank as at present, but with the Half-pay only of Rear-Admirals.

E. 2nd. By keeping up the Retirement of 1846 to the number of 200, to be effected by permitting Captains who are above 55 years of age, and who have been in the Captains' List for ten years, to be eligible for retirement. The Retirement will be so kept up to 200 until the List of Captains shall be reduced to 350; the Retired List then to be diminished by only retiring one in two vacancies until it shall be reduced to 100.

3rd. By observing the rule of promotion, as it is now in force, of promoting one in three vacancies, except in special and individual cases, until the number is reduced to 350.

F. While my Lords have recommended the abandonment of the system of brevet promotion in future, they are nevertheless desirous of meeting the claims of old officers who have served long and well, and who seek their promotion rather as a reward for past services, than in the expectation of further employment. To meet these claims equitably, and at the same time not to fill the Active List with Officers who cannot long continue fit for service, their Lordships will promote, by selection, 50 Commanders to the rank of Captains. These Officers will be placed on reserved Half-pay. Of these 50, 20 will be selected in the present year, and 10 in each succeeding year, until the number reaches 50, when the vacancies only will be filled up.

COMMANDERS.

The number of Commanders on the Active List will be reduced to a number not permanently exceeding 450, and the reduction will be effected thus:—

1st. By selecting 50 Commanders to be Captains, as above specified.

I. 2nd. By increasing to 100 the List of Commanders promoted to the rank of Retired Captain under the Order in Council of 1840, and keeping such Retirement open until the number of Commanders on the Active List is reduced to 450.

L. 3rd. By placing on reserved half-pay all Commanders who have not served afloat, or in the Packet or Revenue Service, within 20 years, or who are physically incapable of service, and by continuing from time to time to remove such Officers from the Active List to Reserved Half-pay. Officers who may be thus placed on reserved half-pay will be allowed to retain all the advantages they now enjoy of rising in pay or rank, or of receiving the Greenwich Out-Pension.

M. 4th. The system of promoting by brevet will be abandoned. 50 Lieutenants, however, will be promoted by selection to the rank of Commander, to be placed on reserved half-pay, in the same manner as specified in the case of Commanders promoted to be Captains.

5th. By observing the rule of promotion of one in three vacancies (except in special and individual cases), as now in force, until the number on the Active List shall be reduced to 450.

LIEUTENANTS.

The number of Lieutenants on the Active List will be reduced to a number not permanently exceeding 1200, viz.

1st. By the promotion of 50 Lieutenants by selection, as above stated.

Digitized by Google

R. 2nd. By placing on the reserved Half-pay List all Lieutenants who have not served afloat, or in the Packet or Revenue Service, within 20 years, and all such as are physically unable to serve; and by removing from time to time such Officers from the Active to the Reserved Half-pay List, reserving to them, as in the case of Commanders, all the advantages they now enjoy of rising in pay or rank, or of receiving the Greenwich Out-Pension.

3rd. By keeping up the rule of promoting one officer in three vacancies (except in special and individual cases) till the number of Lieutenants on the Active List shall be reduced to 1200.

4th. No promotion of Mates to be Lieutenants will hereafter be made by brevet: but whereas in case of war, or of emergency, Her Majesty may be pleased by her Order in Council to call such officers from the Reserved List into active service, Her Majesty has been pleased to approve that such Officers as may be so employed shall be in all respects entitled to the pay and emoluments of their respective ranks on the Active List.

FURTHER RETIREMENT OF COMMANDERS AND LIEUTENANTS AS EXTENDED BY ORDER IN COUNCIL OF 30TH JAN., 1856.

This Order in Council provides—

G. 1st. That the List of Captains on the Reserved List, established by Order in Council of 25th of June, 1851, be increased from 50 to 100, by selecting from the Active List of Commanders a number not exceeding 15 in the present and in each succeeding year, till the number of 100 be complete, when the vacancies only are to be filled up, by selection also from the Active List.

2nd. That the List of Retired Captains (established by Order in Council of 10th K. August, 1840, and increased by Order in Council of 25th June, 1851) be increased temporarily from 100 to 250, and permanently to 200. To effect this subsequent reduction, one Officer only will be promoted in two vacancies till the List be reduced to its permanent number of 200, but thenceforward one Officer will be promoted in each vacancy.

Further, as regards Lieutenants, this Order in Council provides that the Reserved N. List, consisting of 50 Commanders (established by Order in Council of 25th June, 1851) be increased to 100: such increase to be effected by selecting from the Active List of Lieutenants, a number not exceeding 15 in the present, and in each succeeding year, till the number of 100 be complete, when the vacancies only are to be filled up, by selection also from the Active List.

N.B.—Officers who may in future be promoted to the rank of Commander for good service in the Coast Guard, or in command of Revenue Cruizers, will be promoted to the Reserved List, except only in individual cases in which, on the special recommendation of the Comptroller General of the Coast Guard, the Lords of the Admiralty may think it desirable to retain the services of the Officer so recommended, by promoting him to the Active List. Such annual Promotions to the Reserved List will be irrespective of any vacancies on that List; but on the death of an Officer so promoted, his vacancy will not be filled up.

COMMANDERS RETIRED WITH THE RANK OF CAPTAIN UNDER THE ORDER IN COUNCIL OF 10TH AUG., 1840.

H. This List consists of 50 of the Senior Commanders on the List, who have the option of receiving the Retired Rank of Captain, with the Half-pay of 10*s.* 6*d.* per diem, being the lowest rate of Half-pay allowed to a Captain. Their widows are allowed pensions of 20*l.* per annum if otherwise entitled thereto.

Digitized by Google

LIEUTENANTS RETIRED WITH THE RANK OF COMMANDER UNDER THE ORDER IN COUNCIL OF 30TH JAN. 1816.

O. This List consists of the 100 Senior Lieutenants, who, by age and infirmities, are presumed to be incapable of further service, and who are permitted to retire at a pension of 8*s*. 6*d*. a day, with the Rank of Commander. Their widows receive a pension of 60*l*. per annum.

LIEUTENANTS RETIRED WITH THE RANK OF COMMANDER UNDER THE ORDER IN COUNCIL OF 1ST NOV. 1830.

P. By this Order in Council the Board of Admiralty are authorized to confer the rank and title of a Retired Commander on every Lieutenant who has reached, or shall hereafter reach, the situation on the List of Lieutenants which entitles him to receive 7*s*. a day Half-pay. Such Retired Commanders are not to receive any increase to their Half-pay as Lieutenant until they shall have attained the situation of Retired Commanders established by the Order in Council of 30th January, 1816. They cannot be employed as Lieutenants, nor in any situation usually held by Lieutenants, and, if holding such, they must resign, if they wish to take advantage of the proposed Regulations.

MASTERS RETIRED WITH THE RANK OF COMMANDER UNDER ORDER IN COUNCIL OF 19TH MAY, 1846.

Q. This List consists of 40 of the Senior Masters on the List, who have the option of receiving the Retired Rank of Commander, the first 20 at 12*s*. 6*d*. a day, and the rest at 10*s*. 6*d*. a day. Their widows are allowed pensions of 60*l*. a year, if otherwise entitled thereto.

N.B.—Masters at sixty years of age, who are qualified for 1st Rates, will be permitted to retire with the Rank of Commander, after 15 years' service on Full Pay as Master, and with the Rank of Captain after 20 years' service on Full Pay in the Rank of Master, but the amount of retirement will be fixed according to the Rate of Half Pay which they may have earned by service as Master.

Masters above fifty-five years of age, and under sixty, who are totally disqualified by sickness or injuries contracted in the service, and rendered incapable of further service afloat, will be allowed, at the discretion of their Lordships, to retire with the Rate of Half Pay which they may have earned, and with the Rank of Commander, provided they have completed not less than 15 years' service in the Rank of Master.

LONDON: PRINTED BY W. CLOWES AND SONS, STAMFORD STREET, AND CHARING CROSS.

Digitized by Google

Digitized by Google

Digitized by Google

Digitized by Google

Date Due

PRINTED IN U.S.A. CAT. NO. 24 161 bdy

Digitized by Google

Digitized by Google